Home
TELEPHONE 383-4111
CLASSIFIED 386-2121

The Daily Colonist.

Vancouver Island's Leading Newspaper Since 1858

Showers, high 15
Weather details on Page 2

No. 248 – 117th Year | VICTORIA, BRITISH COLUMBIA, SUNDAY, OCTOBER 5, 1975 | 15c Daily, 30c Sunday

Ney confident B.C. will act in gas tieup

By FRED CURRIE
Colonist Correspondent

NANAIMO — Mayor Frank Ney said Saturday that he is satisfied that the provincial government will take "appropriate action" to end the gas crisis in view of the rejection by Teamster locals Saturday to end a 10-day strike against propane gas distributors.

Reports from Vancouver Saturday said two of the four union locals had rejected the latest proposal which if accepted would have seen gas flowing again to about 1,400 Nanaimo customers by mid-week.

Two locals reject deal, two others vote today

These customers have been without heat and hot water since the gas supply dried up Sept. 23.

A Teamster official in Vancouver said Saturday that a vote among members of two other locals, scheduled for today, had been cancelled in view of the rejection Saturday by the two locals. However, the CBC reported late Saturday that the other locals would vote today as planned.

"This comes as very disappointing news," Ney said. "Council had hoped that this strike would have been settled through the normal collective-bargaining process. However, we are sure now that the government will accept its responsibility and take whatever action is necessary to return the gas supply to the city's 400 homes and 1,000 commercial users.

Labor Minister William King said Friday that if the union and the gas companies were unable to come to some form of settlement on the weekend that he would bring the matter before the provincial cabinet Monday morning. King did not say what action was contemplated nor was he available Saturday for reaction to the locals' rejection.

Many of those without gas in their homes in Nanaimo are senior citizens who live in the old section of the city.

Ney said that if the weather turned cold this city would experience what he called "a crisis, perhaps even a tragedy involving the loss of life."

Continued on Page 2

Island's wounds running deep

When the buck stops here . . .

The British Columbia forest industry dispute is cutting deeper by the day into Vancouver Island communities heavily dependent on the buck that starts in the woods.

These are some of the symptoms of the growing economic ills being felt around the Island as the dispute, now 83 days old, drags on:

- A tightening of job openings. The Canada Manpower office in Port Alberni reports an almost total lack of jobs for men or women.
- Pullouts by unemployed workers, not many perhaps, although in Campbell River "a great number" are said to have left in search of work in other provinces.
- A retail sales slowdown in some Island centres. Unless the dispute is settled by the end of this month, layoffs are predicted at banks, department stores and real estate firms in Duncan.
- Reports of a slump in real estate transactions from several centres.
- More unemployment insurance benefit claims than usual, and, at Nanaimo, more wives seeking part-time work to bolster family income.

The only places suffering only slightly so far are those with other economic bases — Victoria with its thousands of civil servants and retired people, and Courtenay-Comox with its military payroll.

The forest industry disruption has touched only the edges of Victoria's economy, according to Chamber of Commerce manager Brian Small.

However, companies supplying goods and services to the forest industry are cutting back staff, he said.

Although an estimated 700 employees at B.C. Forest Products in Victoria have mostly been out of work since the early summer, credit may be "cushioning" them, Small said.

While city retailers report sales volumes similar to last year, there were bound to be fewer shopping trips to Victoria by up-Islanders, Small said.

"There's no question — when money isn't being spent on the Island you feel it here," he summed up.

The Canadian Paperworkers Union and the Pulp, Paper and Woodworkers of Canada went on strike July 16, closing seven pulp mills on Vancouver Island. The action forced closure of most sawmills unable to get rid of their chips.

Here's the situation in major population centres north of the Malahat:

Duncan

Manpower officials in the Cowichan Valley believe theirs is the worst-hit area on the Island, with 40 per cent of the labor force idle.

"If this (dispute) isn't settled by the end of October, I would be very surprised if the banks, department stores and real estate firms don't start laying people off," Doug Yearwood, acting manager of the Duncan Manpower Centre, said Friday.

Bob Green, vice-president of the PPWC local with 750 members, said 50 men have left the area in search of work and he doesn't expect them back.

"A few of our members are feeling the pinch but most are prepared for the strike to last until Christmas," he said.

Business is slowing down, Doug Baker, chairman of the Downtown Businessmen's Association, reported. A real estate company manager said: "We're not starving yet but it is getting pretty tight."

Nanaimo

In labor dispute-riddled Nanaimo, the forest industry shutdown came in the midst of a construction boom and this, most businessmen agree, softened the blow of the lost Harmac pulp mill and related industry paycheques.

But now, says Mayor Frank Ney, former Social Credit MLA for Nanaimo, the momentum of the construction boom is starting to lose steam. He places the blame for the strikes affecting Nanaimo on the federal and provincial governments which gave their workers high pay increases that municipalities and industry had no choice but to follow.

Ward Palmer, manager of the Nanaimo Manpower Centre, says his office has noticed strike effects in the number of wives looking for short-term employment to tide their families over.

But, he says, the number of jobs available is down considerably from this time last year, as employers hold back on hiring extra staff.

The Unemployment Insurance office is busier than ever. The office, covering claims from the region from Ladysmith north to Port Hardy, has handled at least triple the number of claims to this time last year, manager Morgan Frader says.

Many forest industry workers are eligible for benefits because they were laid off, he says. As well, service industries

Continued on Page 2

Big shutdown on the Island

Major forest operations across Vancouver Island currently shut down include.

Victoria — British Columbia Forest Products sawmill and plywood plants

Port Alberni — (all MacMillan Bloedel operations) Alberni Plywood Division, Somass Sawmill and Shingle Mill, Alberni Pulp and Paper Ltd., Alberni Pacific Mill and logging operations at Franklin River, Cameron River, Estevan River, Sproat Lake, and Sarita Lake

Campbell River — Crown Zellerbach Eve River division pulp mill

Courtenay — Field Sawmill

Nanaimo — C.P.A. Sawmill, G. W. Dorman No. 1, No. 2, sawmills, Harmac Pulp Ltd.

Ladysmith — MacMillan Bloedel's Chemainus Logging, Saltair Lumber Co., Ladysmith Forest Products, Schon Lumber

Crofton — B.C. Forest Products Pulp Mill

Chemainus — MB sawmill, Dolman's Nanoose Forest Products Ltd.

Other operations shut include pulp mills at Tahsis, Elk Falls and Point Alice; Crown Zellerbach's Nanaimo Lakes and Nitinat logging operations, MacMillan Bloedel's logging operations at Shawnigan Lake and North West Bay, W. F. I. Gordon River logging and Honeymoon Bay sawmill operations, B.C. Forest Products Cowichan Wood Products at Youbou and logging operations at Caycuse and Port Renfrew.

Economy action 'major'

OTTAWA (CP) — Final decisions have not been made but the Trudeau government is planning a series of major economic changes, says Trade Minister Don Jamieson.

"There are going to have to be some hard decisions taken," he said in a CTV television interview taped Friday for broadcast today.

"They're going to be things which the public, hopefully, will accept and will be prepared to co-operate with.

"I think these will be spelled out within the next 10 days to two weeks . . .

"You'd have to wait and see what the ultimate package is but there will be a package of economic measures and I am satisfied personally that they're the right package for this particular moment in the economic problems that we face."

He refused to indicate whether the measures will include price and wage controls. Many people are speculating that the proposals will stop short of direct controls.

Finance Minister Donald Macdonald presented a series of economic recommendations to cabinet Thursday. No details were disclosed. Final decisions are expected to be made before Parliament reconvenes Oct. 14.

The prime minister's office indicated Friday that a federal-provincial premiers' conference will be called to discuss the package once details are decided by the cabinet.

— CP

Far from opening ceremonies, demonstrators mill under police copter's eyes

Mirabel spreads wings

● Shining contrast to Dorval, Page 15

STE. SCHOLASTIQUE, Que. (CP) — While Prime Minister Trudeau defended the expropriation of 88,000 acres to build the world's largest airport, about 150 demonstrators were protesting nearby as Mirabel International Airport officially opened Saturday.

"The vast open area surrounding the new Montreal International Airport is not excessive," Trudeau told a crowd of about 2,500.

"I see it, too, as an indication of a considerable foresight," he said. "Well-regulated land use and well-planned development guarantees the preservation of the area's natural qualities and its ecological balance and favors varied uses."

The airport, designed in three phases which will not be completed until the next century, occupies only 17,000 acres of the 88,000 acres expropriated. The remaining land will be used for agricultural and industrial purposes.

Following Trudeau's remarks, the demonstrators, who had gathered outside a fence 200 yards from the terminal building, were dispersed after a tear gas canister was thrown. Police denied throwing the canister.

Persons attending the open-

Continued on Page 2

'Charcoal weapon'

NAIROBI (Reuter) — Kenya should use its "charcoal weapon" against Arab oil producers who are damaging the economies of African countries by increasing oil prices, Attorney-general Charles Njonjo has suggested.

Kenya has been exporting charcoal to the Arab world, where it is the basic fuel for cooking.

Tentative pact in beer dispute

VANCOUVER (CP) — A tentative agreement was reached Saturday between Pacific Brewery Distributors and the brewery and soft drink workers union.

A strike by the union's truck drivers has caused beer shortages in the Vancouver area and in Nanaimo, Kelowna and Kamloops.

Agreement was reached in meetings with mediator Charles Stewart.

The union negotiating committee was to discuss the tentative agreement with members during the weekend.

Inside

Woman killed after abduction —Page 3

Smallpox virus all but gone —Page 10

Gas line would cut oil bill —Page 18

Coroner gets tough with B.C. hospitals —Page 31

Scientists seek immigrant cuts —Page 36

Species survival likely in N-war —Page 37

Berrigan faces red paint count —Names in News, 52

Arts	8
Background	5
Bridge	41
Butcher	30
Checkmate	12
Classified	39-50
Comics	22
Crossword	42
Entertainment	3-8
Family	27-30
Movies	16
Names in the News	52
Outdoors	28
Sports	20-26
Stamp Packet	19
Television	40
Travel	32-35
Week in Records	8

Anti-Spain mood in Austrian vote

VIENNA, Austria (UPI) — Five million Austrians vote for a new parliament and government today with a violent anti-Spanish demonstration shaping up as an important last-minute election issue.

The demonstration against executions in Spain Thursday night turned into a riot when Marxists attacking the Spanish airline office injured 66 policemen, three of them seriously.

Chancellor Bruno Kreisky, aiming at regaining absolute majority in parliament for his Socialist party, said it was not involved in the riots.

But Josef Taus, leader of the opposition conservative People's party, said Socialist party candidates had joined communists in the demonstration.

How's this for openers?

Pollen, coach tangle over ice melee

By STAN COOPER
Colonist Reporter

Victoria Mayor Peter Pollen gave a bigger performance than the ice fans bargained for Saturday in officially opening the Western Canada Hockey League season here.

An infrequent fan at Memorial Arena, Pollen became incensed at a second-period brawl between Victoria Cougars and Calgary Centennials — an affair which drew a total of 104 penalty minutes and lasted about 20 minutes. (Game story, picture, Page 20.)

Leaving his seat behind the penalty benches, Pollen circled the rink and clambered up on the Cougar player bench, brushed past the startled occupants and proceeded to give manager-coach Pat Ginnell a lecture on hockey etiquette.

Ginnell, and fans behind the Cougar bench, objected to the mayor's presence and heated words were exchanged.

Pollen left the area, returned to his seat and left the game at the end of the second period.

The mayor couldn't be reached for comment but Ald. Malcolm Anderson, a regular spectator at Cougar games, said between periods the mayor told him he was most concerned "with the spectacle presented to so many young people and felt he had to say something."

Anderson said he believed the incident erupted because so many players are trying to impress their coaches early in the season.

"I think (the players) will have cooled off and settled down to hockey by the time the team gets back from the road trip," Anderson said, referring to a nine-game trip Cougars make to the prairie provinces before their next home game, Oct. 25.

Anderson said he believed the officials did an excellent job quelling the disturbance but feels the league should enforce the rules on fighting — particularly the third-man-in-a fight rule — so that future incidents could be averted.

Referee Don Funk of Victoria assessed eight game misconducts on the play, four to each team.

In the remainder of the game, Funk handed out nine minor penalties, five to the Cougars.

The Victoria club scored the final five goals of the game and eased to a 9-2 victory before 3,204 spectators.

ANDY CAPP

Mirabel spreads wings

From Page 1

ing ceremony in the terminal were unable to see the protest.

The demonstrators were farmers whose land had been expropriated for the airport. They were earlier denied access to the airport grounds, 35 miles northwest of Montreal.

The record expropriation which caused the demonstration has been a point of contention since the project was first announced six years ago.

The two governments began expropriations late in 1969 and 90 per cent of it was done and settled by the end of 1973. There 3,110 properties (820 farms among them) which held 9,885 residents on the required 88,000 acres.

Six years later, with the opening this week of the first phase only 157 property owners (144 of them farmers) with 700 residents, had been required to relocate.

Surprisingly, the other 80 per cent can stay — at least until the airport begins to expand to the second stage. By early this summer 450 farmers had worked out long-term leases at reasonable rents.

Trudeau said there had never been any doubts that Mirabel airport should be built.

Had there been doubts, "the regrettable defection which is forcing us to abandon the Pickering project would have cured us of that very quickly."

The Pickering international airport project near Toronto was shelved, at least temporararily, when the Ontario government announced last week it would not provide any services to the project.

The Ontario government feared environmental damage and questioned the necessity of increasing Toronto's aviation facilities.

One of the highlights of Mirabel's lavish opening ceremonies was the landing of the Anglo-French Concorde supersonic aircraft, on its first visit to mainland Canada. The plane had previously visited Newfoundland.

Firemen get arson blame

KANSAS CITY, Mo. (UPI) — Mayor Charles Wheeler was angrily accused striking firemen of setting at least some of the fires which have plagued the city's makeshift fire-fighting crews.

Economic wounds on Island running deep

From Page 1

affected by the shutdown have been laying off employees.

"We're talking of workers in the thousands," Frader says.

Port Alberni

"If the strike situation lasts too long, it will be a bleak and cold Christmas for many of our residents and the ruin of a good many local merchants," comments Chamber of Commerce president Les Hammer.

He sees signs of an increasing exodus of unemployed people. The Port Alberni area population is estimated at 29,000.

A spokesman for MacMillan-Bloedel, however, reports that the number of terminations in the last few months is not indicative of any mass movement of the company's work force from the valley.

An experienced realtor, James Robertson, who is also an alderman, says real estate listings have doubled since the spring.

Since mid-July, local 1-85 of the International Woodworkers of America reports, 5,800 of its members have been laid off or put out of work by pickets, with about half of them receiving unemployment insurance benefits.

Locals 592 and 686 of the CPU have 1,200 workers on strike against MB's Alberni pulp mill, and 200 other workers at the mill are idle as a result.

Manpower officials are unable to supply figures of workers affected in forest-related jobs, but longshoremen haven't been working for two months. Normally this union has 75 men working.

Courtenay

With a $25 million annual payroll at the Canadian Forces base, business is down very little from this time last year.

"Having the air base here is a steadying factor on the economy," Crown Zellerbach Courtenay division manager Frank Lucci said.

The Courtenay logging operation has been picketed since Sept. 12 by pulp workers, putting 170 men out of work. The wage loss is estimated at $300,000.

"It's affecting the economy," Lucci said, "but not to the degree that labor strike is effecting Campbell River."

Lucci laments too that the lumber market is in the most depressed state he has ever seen. "Overseas markets are being lost and we have lumber and plywood coming in here from the United States."

Carl Lidberg of the IWA office in Courtenay said 800 to 900 men are affected from Parksville to Kelsey Bay.

MacMillan Bloedel operations at Eve River, Kelsey Bay and Menzies Bay are shut down, as are Crown Zellerbach operations in the region.

A spokesman for Eaton's store in Courtenay reported business holding steady. A clothing store says work clothing sales have declined. At Stedman's the manager noted a dramatic fall in sales in the last 10 days. "Things are bad and it appears they are going to get worse," he said.

Campbell River

A spokesman for the Crown Zellerbach pulp mill at Campbell River where 900 hourly paid workers have been on strike since July 13, said about 12 men have terminated their employment and others have sought work elsewhere, many out of the province, without terminating their employment. Annual payroll at the mill is about $12 million.

He said labor unrest is affecting the local economy greatly.

Earlier, Manpower manager David Sparrow said "a great number" of jobless workers were moving to Alberta, Manitoba and Ontario, many of them newcomers to Campbell River. He pointed to an opportunity board listing only 32 jobs. "This time last year we had between 80 and 100 jobs on the board every day," he said.

The end of Campbell River's lucrative tourist season also slows the ring of the cash registers, others pointed out.

Ney

From Page 1

He said city council will meet Monday night and, depending on what government action is taken Monday, will reassess its position with regard to the strike. The mayor has said during the past week that if an early solution is not found it may be necessary for council to declare a state of emergency in the city.

"This is a unique situation which has received national prominence because the strike involves a public utility which provides an essential service. He said his information shows that the Vancouver Island Gas Company, one of several distributors involved with the strike, has a total of 15 employees. Only seven or eight of them are union members and are on strike in the dispute.

"We had hoped that it would be resolved through good faith and common sense, and since it is now obvious that it can't be, we may have to consider more drastic action."

However, the mayor repeated that he is confident that the emergency will be resolved by the provincial government.

"I am sympathetic to the government and I do not envy the politicians, their position in this matter but I feel it will be resolved at that level."

Ney said in all his years in political life he has never seen a situation like the crisis in Nanaimo where "so many innocent people have been so seriously effected by the demands of so few."

Generators begin trials

NEW DELHI (Reuter) — The first of the power generators at the giant Canadian-aided Idikki hydroelectric project in the south Indian state of Kerala began trail runs Saturday, about four years behind schedule.

gorde hunter

IT WAS WEDNESDAY, Oct. 2. It was David Barrettt's 45th birthday. It was also the birthday of the latest Trudeau heir, the day Bryce Mackasey, a senior cabinet member, no less, hinted that the federal government might well have to impose wage and price controls if Canadians didn't smarten up. The day that the beer began to flow again and the day that good ol' Charlie Brown and Snoopy reached age 25.

These happenings, however, paled into relative obscurity beside the terse news story from Britain that the pound sterling was flirting with a low of two bucks.

IT'S NOT THAT I'm insensitive to Dave's birthday, the birth of another Trudeau child, Charlie Brown's birthday, suds on the table or the hot potato issue of wage-price freeze. I'm sure the immediate Barrett family took good care of David with cake complete with candles, I'm sure baby Trudeau, Margaret and Pierre received congratulatory cards and telegrams from every corner of Canada, although not as many, I'm sure, as the Charles Schulz household received on behalf of Chas. Brown and Snoopy. And I'm sure the beer drinkers made short work of the newly available ale.

But the British pound down to two dollars that was the story, the shocker.

IF ANY FURTHER proof was needed that the labor strife in Britain has reduced that country to a second-rate world power that story provided it.

The story of almost unbelievable mismanagement at the corporate and government levels. Of the greed of unions, of the insensitivity of militant union leaders. And, of the almost complete shirking of the work ethic that was at one time synonymous with Britain.

Great Britain has sunk to the lowest level ever. Far lower, I suggest, than during those grim days of constant Nazi fire-bombing.

AT LEAST IN THOSE terrible times the British people still possessed the indominatable spirit, the willingness to join together in a death struggle against the invader. They were willing to pay the price.

That indominatable spirit has been whittled away. The people have become soft, ravished by government supports from cradle to grave. The incentives have been thrown away. Why work, hell, the government will take care of you now and forever, amen.

The workers, as a whole, abdicated their rights by allowing the militant few to speak for them. They found they were expected to do less and less for more and more. Their productivity dropped, profits dipped, production costs soared, and Britain priced itself out of markets it once dominated.

IT HAS HAPPENED in Britain, why should we be so confidently smug that it can't happen here? A union member friend of mine put it neatly.

"We've seen what has happened in Britain," he said, "I damned well don't want it happening here. We've got to get the work ethic across, especially to the younger workers. The United States is pulling out of the recession much faster than we are because they're using restraint."

The restraint shown in Canada you could stick in your ear. There has been no restraint in the insane wage demands, nor in the just as insane price hikes. And there has been no restraint because there has been no firm guidance from on high. Our governments talk restraint and practise drunken sailor spending.

THE FEDERAL GOVERNMENT asked for voluntary restraint from both union and management, which is like asking Xavier Hollander to become celibate. Trudeau knew, Turner knew, they all knew that such a plea for sanity would fall on deaf ears because it wasn't backed with a single threat. And at the same time all our politicians walked away with a huge salary increase. Canadians have simply followed their example.

The people of Great Britain have no exclusive title to the monumental stupidity that has relegated them and their country to poor cousin status. We are afflicted by the same addled thinking and every last one of us is guilty.

WAGE SETTLEMENTS of up to 30 per cent per year. Wage demands by supermarket workers that are the height of obsurdity and which, if given, will escalate already swollen food prices to new, filthy highs. Forest industry demands, that if given, will mean less foreign sales because of higher prices. We are already in the position of pricing ourselves out of the market.

Yet we, the citizens of British Columbia, have not had any significant direction from our government. A good, thinking government would have long ago stepped in and told both the striking forest unions and the supermarket unions to get back to work under a provincial emergency clause. Why has this not hadppened? Because our government is being wagged by the union tail.

Sympathize with the deterioration of Great Britain, but also take a close look. It could happen here and, in fact, is in the process of happening here.

The Weather

Sunday, Oct. 5

Cloudy with showers. Winds light. Saturday's precipitation .32. Sunshine 4 hours, 12 minutes. Recorded high and low at Victoria 16 and 6. Today's forecast high and low 15 and 8. Today's sunrise 7:18, sunset 6:46 p.m. Moonrise 8:10 a.m., moonset 6:51 p.m. Monday outlook: Cloudy with a few showers.

East coast of Vancouver Island — Cloudy with a few showers. Winds light. Saturday's precipitation .81. Recorded high and low at Nanaimo 18 and 5. Forecast high and low 15 and 9. Monday outlook: A few showers.

West Coast of Vancouver Island — Cloudy with showers. Winds light. Forecast high and low at Tofino 14 and 8. Monday outlook: Cloudy with showers.

North coast — Cloudy with showers. Lows near 8. Highs about 12. Outlook for Monday: Cloudy with showers.

Extended outlook Tuesday through Thursday — Periods of rain and cool. Highs 13 to 18 with lows about 7 to 12.

READINGS

	Max.	Min.	Precip.
St. John's	12	03	.15
Fredericton	13	6	—
Charlottetown	12	6	—
Montreal	12	2	—
Ottawa	13	3	—
Toronto	18	5	—
North Bay	11	—1	—
Kenora	21	6	—
Winnipeg	26	8	—
Brandon	23	6	—
Churchill	6	—3	—
The Pas	19	6	—
Regina	23	11	3.0
Saskatoon	20	10	—
Prince Albert	19	9	—
Prince Albert	19	9	—
North battleford	20	7	2.0
Swift Current	16	2	1.5
Medicine Hat	18	13	—
Calgary	16	5	—
Edmonton	13	2	6.1
Cranbrook	14	4	1.8
Castlegar	17	8	2.5
Revelstoke	12	7	5.6
Princeton	12	4	2.3
Vancouver	16	7	5.6
Prince Rupert	12	8	9.1
Comox	14	3	24.9
Prince George	13	4	—
Williams Lake	13	3	3.8
Blue River	11	6	15.5
Whitehorse	10	0	.5
Fort Nelson	7	3	2.5
Fort St. John	15	4	—
Peace River	15	0	—
Yellowknife	6	1	6.4
Inuvik	2	—3	—
Seattle	18	8	4.6
Spokane	15	8	15.5
Portland	19	11	—
San Francisco	26	11	—
Phoenix	37	19	—
Las Vegas	36	17	—
Chicago	23	2	—
New York	22	8	—
Miami	30	23	—

TIDES AT VICTORIA HARBOR

(Tides listed are Pacific Standard Time)

	Time H.M.	Ht. Ft.	Time H.M.	Ht. Ft.	Time H.M.	Ht. Ft.	Time H.M.	Ht Ft
5	02.25	7.9	08.15	5.0	14.30	8.7	21.05	2.4
6	03.30	7.8	09.15	5.7	14.55	8.8	21.50	1.7
7	04.45	7.7	09.50	6.3	15.40	8.8	22.40	1.5

TIDES AT SOOKE

	Time H.M.	Ht. Ft.	Time H.M.	Ht. Ft.	Time H.M.	Ht. Ft.	Time H.M.	Ht Ft.
5	01.35	8.7	07.35	5.0	13.25	9.8	20.20	2.9
6	02.35	8.5	08.15	5.5	13.45	10.0	21.15	2.4
7	03.35	8.2	08.50	6.0	14.30	10.1	22.10	2.1

TIDES AT FULFORD HARBOUR

	Time H.M.	Ht. Ft.	Time H.M.	Ht. Ft.	Time H.M.	Ht. Ft.	Time H.M.	Ht Ft
5	04.55	10.3	10.15	5.6	16.30	10.7	22.50	2.8
6	05.45	10.5	11.10	6.4	16.50	10.7	23.30	2.1
7	06.45	10.7	12.10	7.1	17.30	10.5		

DENTURISTS SOCIETY of BRITISH COLUMBIA (DENTAL MECHANICS)

DENTURISTS ARE DENTURE SPECIALISTS

THE DENTURISTS SOCIETY OF B C MEMBERS ARE FULLY QUALIFIED DENTAL MECHANICS — LICENSED TO PRACTICE IN THE PROVINCE OF B C — SERVING THE PUBLIC WITH A LOW COST PERSONALIZED DENTURE SERVICE

Full upper and lower dentures — relines — repairs

Foster, George	1800 Cook St.	385-2132
Postings, Ron	3937 Quadra St.	383-7227
Shaw, Stan	3937 Quadra St.	383-7227
Smith, W. E.	1935 Lee Ave.	598-1010
Weaving, Ray	1029 Douglas St.	386-2022
West, Ernest B.	671 Fort St.	383-1621
West, Herbert K.	1002 Goldstream	478-9611
Bell, Dave	817 Fort St.	382-4642
Blunt, Kenneth	1383 Hillside	595-1665

Since 1912

There's a Lot to Do Tomorrow —and Every Day

Like walking in the woods or playing with the kids or puttering around the house. Careful driving? It's a great investment.

THE SANDS FAMILY AND ASSOCIATES
Victoria — 388-5155, 383-751
Sidney — 656-2932
Colwood — 478-3821
Duncan — 746-5212
Ladysmith — 245-2331
Nanaimo — 753-2032

Only Omega could build such beautiful accuracy.

Not every watch can be a chronometer. To obtain this title, coveted award for high precision, a watch must pass the rigorous tests of the Official Swiss Institute for Chronometer Testing. Every Constellation passes these tests with honor, gaining the supreme mention for "Especially Good Results".

However, there is more to a watch than accuracy, and the accuracy of these Constellation chronometers is underlined by their beauty. Burnished, glossed, finished by hand, their every detail bears the unmistakable mark of the craftsman.

Let us show you how beautiful accuracy can be.

1209 Douglas St. 385-1911
Mayfair Shopping Centre
385-2744

VANCOUVER KAMLOOPS
VICTORIA KELOWNA
CHILLIWACK VERNON

Grassie Fairbanks
Since 1886

Did You Know

All these Features are Standard Equipment on Your HONDA CIVIC AT NO EXTRA COST TO YOU!!

Overhead CAM Engine
Power Assisted Front Disc Brakes
Rear Window Electric Defogger
Tinted Glass All Around
Washable Carpets Throughout
Bumper Over Riders Front and Back
Wrap Around Bumpers Protect Fenders
Inside Hood Release
Independent 4 Wheel Suspension (Macpherson Strut)
Flow Through Fresh Air Ventilation System
Multi-Speed Windshield Wipers
Fully Undercoated, plus more!

Yes, All This for Only $3188
(Including Freight and Preparation Charges)
• Low Cost Bank Terms Available •

HONDA car centre
909 Yates Srt. 386-6709
Open Weekdays 9-9, Sat. 9-5
(Dealer Licence Number D-3060)

Crowd control is out for private police

WINNIPEG (CP)—Attorney-General Howard Pawley says a private security firm must be "stopped forthwith" from training its guard in the field of crowd control.

"We certainly don't want to see the development of private police forces doing delicate work such as that," he said. "Crowd control is an extremely delicate matter and any control that is exercised must be accountable politically."

Abducted by death squad

Pregnant woman shot

LA PLATA, Argentina (UPI) — Police Saturday discovered the bullet-riddled body of a pregnant, 22-year-old kidnap victim in a desolate field used as a dumping ground by an Argentine right-wing death squad, police sources said.

Eight heavily armed men abducted Mrs. Graciela Pane de Gracia late Friday while she and her husband were visiting the woman's parents, police said.

Police said the gunmen burst into the house, threatened to kill both couples, then searched the building, claiming to be "hunting down a traitor."

They then left with Mrs. Pane de Gracia, dragging her out of the house while her parents and husband watched, the sources said.

Police Saturday found the woman's body in a desolate field near Ezeiza international airport, a frequent dumping ground for victims of the Argentina anti-communist alliance, a right-wing death squad.

Mrs. Pane de Gracia's parents told police her daughter had been abducted only a few hours before police recovered the body. Mrs. Pane de Gracia's pregnancy was far advanced and she was receiving daily medical attention, police said.

The police sources said Mrs. Pane de Gracia died in typical death squad style, her hands bound and her head punctured with three bullets.

The sources gave no information on the woman's political activities, describing her only as a student delegate at the technical university in La Plata, 35 miles southeast of Buenos Aires.

Earlier Saturday, Argentine President Isabel Peron's personal physician said Mrs. Peron would be back in Buenos Aires by Oct. 17, but the prospect of her return to power sent sparks flying among opposing Peronist factions.

The newspaper Cronista Comercial said acting president Italo Luder, who assumed Mrs. Peron's powers three weeks ago, is "firmly inclined to suspend the massive demonstration" planned for Oct. 17 to greet the president.

The 44-year-old widow went on a leave of absence Sept. 13 to recover from nervous strain caused by the political and economic crises plaguing her government.

Dr. Pedro Eladio Vazquez visited Mrs. Peron at the air force resort in Cordoba province where she is secluded and said he found her "in perfect health halfway through her vacation period."

Mrs. Peron will return to Buenos Aires "for the 17th or before," Vasquez said.

Left-wing Peronists, banned from the official party, charged that Mrs. Peron has lost legitimacy as the president of Argentina.

—AP

Full-time cable for Parliament?

OTTAWA (CP) — When and if Parliament approves plans to televise its own proceedings, nearly half the population may be able to watch the Commons every moment it is in session, via special cable channels.

Cablevision operators have become interested in parliamentary coverage and discussions have reached the stage where there is serious talk of establishing a link of various cable operations and clearing a channel for Parliament.

This would bring all parliamentary debates to the fast-growing list of cablevision subscribers, who already total seven million.

Other television and broadcasting outlets would still have access to the electronic facilities, either for live coverage or later newscasts.

Parliament still has to approve a resolution authorizing experimental live coverage of the Commons, but this is expected in the next few months. After that, say officials in the Privy Council office, it will take from 18 months to two years to install the necessary equipment. The cost is estimated at $3 million.

HEARING DEVICE SO TINY IT'S WORN AT YOUR EAR

May help most mild to moderate nerve deafness

For free information write or phone

ANDERSON HEARING AID SERVICE LTD.

319-1207 Douglas St.

(Sayward Bldg.)

386-2321

*May help those who hear but don't understand

Member of the Christian Science Board of Lectorship

CHRISTIAN SCIENCE LECTURE

entitled

"YOU'RE A FREEMAN!"

by

ROY J. LINNIG, C.S.B.

Of Chicago, Illinois

3 P.M., SUNDAY, OCTOBER 5th

Church Auditorium, Pandora and Chambers

ALL ARE WELCOME

Oceanography labs

Hirohito's visit 'kid at Christmas'

WOODS HOLE, Mass. (UPI) — Emperor Hirohito of Japan, an expert marine biologist, went through a pair of famed oceanographic facilities Saturday "like a kid at Christmas."

The emperor and Empress Nagako then flew to New York as they began a tour of the nation following their historic state visit with President Ford.

"He was like a kid at Christmas," said Dr. Marie Abbott, one of the researchers at the host Woods Hole Oceanographic Institute and marine biology laboratory, where Hirohito spent an hour examining rare specimens on display for his visit.

Dr. Abbott said the emperor broke into a laugh when "I had my hand in the tank and this blue crab rolled up a claw and just about nipped me and I pulled back."

The emperor, following a tight schedule, at one point passed up refreshments and a chance to rest in favor of seeing more ocean specimens, said one researcher.

"In the time we had, I certainly couldn't have gotten any more out of it than he did," said another scientist.

Dr. M. Patricia Morse of Northeastern University said, "At one time he was annoyed when he couldn't get the microscope focused the way he wanted and he was definitely not anxious to leave."

The emperor and his entourage were not disturbed by a group of about 100 "save the whale" demonstrators across the street. One member of the official party walked over to the demonstrators and pointed out a spelling error in their Japanese sign.

Among the crowd of spectators was Shohachi Arai, 32, a Japanese who has been in America for six years and joined his wife and two children waving small Japanese flags.

"You know, this is the first time I've seen him," Arai said.

On his arrival, the emperor met with about 20 distinguished American scientists who discussed his specialty, hydroids.

"I pay my respects to you brilliant researchers and fervently hope that oceanography and marine biology will be developed furrther through your efforts," Hirohito told the assembled scholars.

Dogged dogpower

As they have been doing for the past four years, Robert Hicks of Dallas, Texas, and his St. Bernard, Sheba, made opening day of State Fair a togetherness affair. Robert is paralyzed from waist down from accident he had en route to Vietnam for his second tour with U.S. army. Sheba provides hefty dogpower as he and his master travel fair ground. "The first day of the fair is mine," says Robert. ". . . If we don't get here on the first day, I'm afraid we'll miss something."

Court decision later in O'Grady dismissal

VANCOUVER (CP) — Decision was reserved Friday in B.C. Supreme Court on a claim by the former secretary and general counsel of the Insurance Corporation of B.C. seeking damages for alleged wrongful dismissal.

Terence O'Grady claims the position to which he was appointed in April, 1973, was abolished in a restructuring of the crown corporation and that the action amounted to breach of contract.

Wally Lightbody, acting as counsel for the corporation, told Mr. Justice R. P. Anderson that the position of the corporation was that there was no breach of contract. He said O'Grady was offered two other positions, both of senior executive status at no reduction in salary, and that he was unreasonable in refusing them.

Woods burning affecting water

KAMLOOPS (CP) — Clear cut logging and slash burning are having drastic effects on water quality during spring runoffs in the Okanagan and Shuswap-Thompson areas, briefs to the Pearse royal commission on forest resources said Friday.

The commission was also told reforestation isn't keeping pace with the number of logs being cut. The statements came in separate briefs submitted by the Okanagan-Similkameen Parks Society and the Shuswap-Thompson River Research and Development Associaiton.

"We aren't complaining about selective logging going on at lower levels in the Okanagan," said John Woodworth, a director of the Parks Society. "But we are concerned about clear cut harvesting in watersheds at higher levels."

Visits to clear cut areas during spring runoff showed muddy streams on every sloping skid trail, the brief said.

Eventually the mud found its way to streams and reservoirs that supply the lower valley with water.

"In Okanagan Lake, Vaseux Lake and the Okanagan River we can see silt extending out into the clear water. At Mill Creek in Kelowna, a silt strip a mile long was photographed in June."

The commission was told serious consequences would result from rapid runoffs if clear cutting is allowed at higher levels. Forest cover allows the snow to melt slower and seep into the ground, said Woodworth.

Slash burning to help reforestation doesn't always work, the brief said. Slash fires destroy topsoil which trees depend on for growth.

Many members of the associaiton are suspicious the rate of logs cut doesn't match the amount of reforestation, said John Boulding, association director.

NOW KODACOLOR PROCESSING IN VICTORIA

No need to send them to Vancouver. For fast photo service bring your film to us today. A first in Victoria.

Electric Eye Ltd.

1006 Broad Street

Between Eaton's and The Eaton's Parkade

Open Fridays 'til 9

386-0333

AN UNFORGETTABLE 5 COURSE DINNER 9.95 per person

Prepared and served in the traditional French manner.

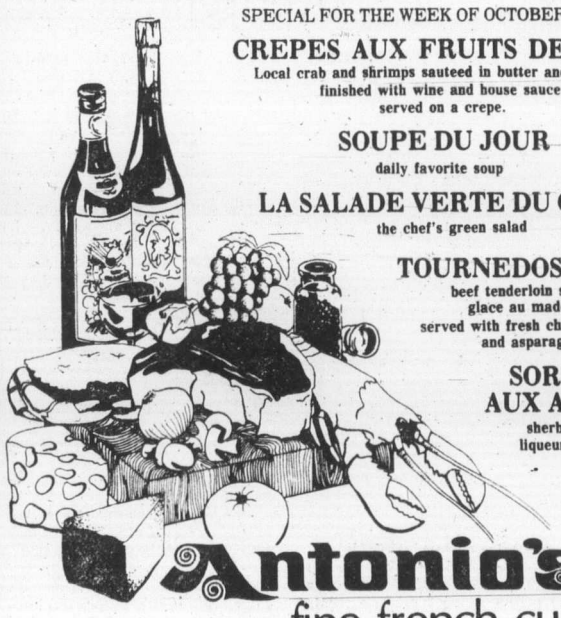

SPECIAL FOR THE WEEK OF OCTOBER 6th to 9th

CREPES AUX FRUITS DE MERS

Local crab and shrimps sauteed in butter and shallots finished with wine and house sauce, served on a crepe.

SOUPE DU JOUR

daily favorite soup

LA SALADE VERTE DU CHEF

the chef's green salad

TOURNEDOS OPERA

beef tenderloin sauteed glace au madeira served with fresh chicken livers and asparagus.

SORBET AUX AROMAS

sherbet with liqueur flavour

CAFE

Coffee

Antonio's fine french cuisine

WATCH FOR NEXT WEEK'S MENU

2 CENTENNIAL SQUARE

for reservations phone 384-7014

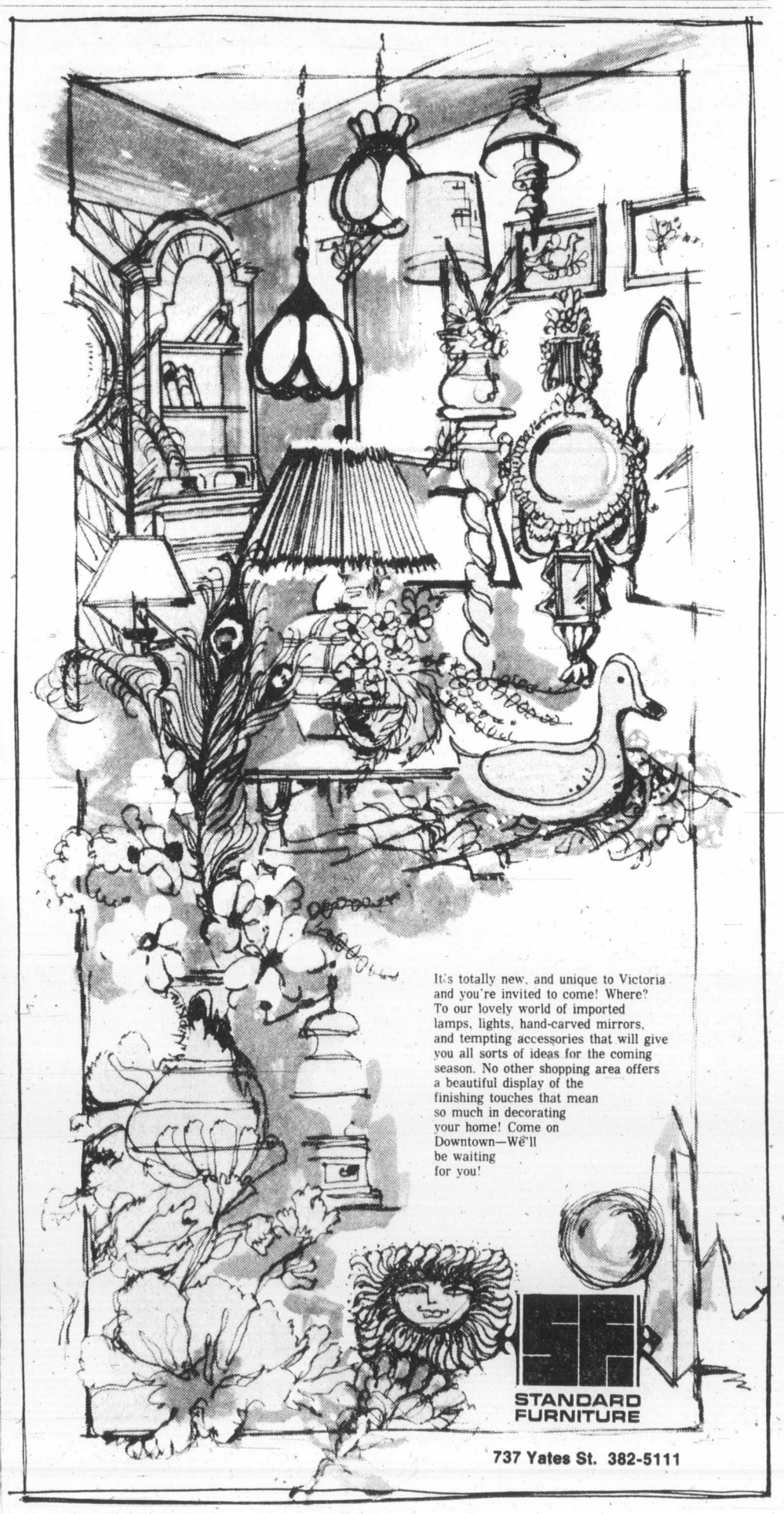

It's totally new, and unique to Victoria and you're invited to come! Where? To our lovely world of imported lamps, lights, hand-carved mirrors, and tempting accessories that will give you all sorts of ideas for the coming season. No other shopping area offers a beautiful display of the finishing touches that mean so much in decorating your home! Come on Downtown—We'll be waiting for you!

STANDARD FURNITURE

737 Yates St. 382-5111

The Daily Colonist.

"An Independent Newspaper . . . The Organ of No Clique or Party"

1858 — Published every morning except Monday by The Colonist Publishers Limited at 2621 Douglas Street, Victoria, B.C., V8W 2N4. Second class mail registration number 0516. All undelivered copies or any notices respecting changes of address are to be sent to the above address. Member Audit Bureau of Circulation. — 1975

RICHARD BOWER — Publisher and Editor-in-Chief

Costly excess

HIGH WAGE SETTLEMENTS with increasingly militant unions, says federal Labor Minister John Munro, have "disarranged the economic pecking order." He singled out police forces, school teachers and public servants as being among those who have won advantages which have "touched off a wild leap-frogging contest within the organized work force, as industrial workers try to regain their long-held pre-eminence in the pay scale."

Among a platterful of platitudes he offered the economics faculty at McMaster University was the confession that he found "some wage demands excessive by any standard."

But he was careful to qualify an implied criticism by adding: "After all, they are only doing what comes naturally under our present jungle-law system." A politician must be cautious.

Not so Mrs. Beryl Plumptre, embattled chairman of the food prices review board, whose third quarterly report of the year appeared at the same time Mr. Munro's speech was reported.

The B.C. supermarket dispute, the report charged, was a potential inflation factor not only because of the excessive wage demands of the meat cutters, wrappers, clerks and bakers but of the over-generous offers of management.

"In the end it will be the consumer who will pay," the report warns.

There was never any doubt of it.

Just for the record, the unions rejected an industry offer of $1.30 an hour. It would have raised the base pay of meatcutters to $7.95 an hour, of clerks to $7.25 and of bakery workers to $8.51. It didn't come close to the union demand for added wage and fringe benefits estimated at 76.2 per cent.

When mainland supermarkets closed a month ago (Vancouver Island members of the B.C. Food Industrial Relations Council are still operating), Mrs. Plumptre suggested the B.C. government should intervene. It should exercise the leadership people were justified in expecting from it to find a sensible settlement.

She got the retort from Premier David Barrett that "she is just playing politics."

That is certainly not what Mrs. Plumptre was doing on that occasion or in her sharp attacks on federal policy since. She is, after all, a federal appointee and her criticisms could very well jeopardize her job.

But Mr. Barrett refused to take her advice seriously.

Food costs, according to the food prices review board report, jumped 10 per cent in the first nine months of this year. This was a reflection of a 15 per cent increase in wages during that period.

On the basis of the demands of the B.C. food industry unions—76.2 per cent, remember—if the review board's figures are any criterion, food costs in the retail outlets are going to leap by something more than 80 per cent when a settlement is reached.

This is the sort of costly excess that people cannot tolerate.

In search of security

THE SOLICITOR-GENERAL of Canada, Warren Allmand, would only say on Thursday that Parliament "probably" would be asked to repeal those sections of the law that make mandatory a remission of prison sentences by as much as 25 per cent.

The minister was being questioned following the killing of a six-year-old Montreal school boy, one of 13 children in a bus seized at gunpoint by an escaping bank robber, Denis Martel.

Martel shot himself when the bus was stopped by a police car that deliberately crashed into it, and he was confronted by an armed officer. The theory is that the bullet that killed Martel also killed little Rui Sa.

Whether or not the Montreal police were justified in the circumstances in pursuing the bus with its frightened passengers, sometimes at speeds up to 80 miles an hour through the streets of the city's east end, was not at issue.

What Mr. Allmand was being asked to explain was why Martel, with the criminal record he possessed, was free to continue a career of violent crime.

Martel was released from prison Sept. 9. But he still faced trial on a charge of armed robbery dating from last February. He had been released on $5,000 bail when arrested in that case. However, he was returned to prison to serve about four months of an earlier sentence.

"He had reached the end of his sentence as calculated under the terms of the law," explained Mr. Allmand. "He had to be let go. There was no choice."

It is, perhaps, an impertinence to take issue with the solicitor-general on such a matter. But surely it ought to have been possible to review the granting of bail in the circumstances. Martel had not disappeared. He was in and out of custody repeatedly.

A warrant for his return to prison was issued when he was granted bail in February. He was picked up in May. Once again the rules of remission allowed him his freedom.

If all this is confusing to the layman, it is not surprising. Even the Montreal police believed Martel must have been paroled.

With a record of violence dating back to 1963 — Martel was 33 years of age — it seems astonishing that he was not held as an habitual criminal. Remember, he still faced a charge of armed robbery last February.

Mr. Allmand indicated to interviewers that the law respecting habitual criminals would be toughened and that that statuory remission is "likely" to be repealed.

There should be no "probably" or "likely" about it. Mr. Allmand is currently drafting new "peace and security" regulations. Their urgency is obvious; their adequacy is up to the solicitor-general.

Fawn at Goldstream — Photograph by Cecil Cark

Alertly resting

Baths disappearing

Turkish delight, farewell

By PATRICK O'DONOVAN from London

The Savoy Turkish Baths closed down for ever last Sunday. The self-indulgent all over London and in the more accessible shires will mourn their passing.

The baths, very properly and unobtrusively set in Jermyn Street, that ostentatiously humble back street of luxury and pleasure a few yards from Piccadilly, coped with the hangovers and pendulous folds of the upper classes, the rich, with overweight jockeys and boxers, for 80 years. I was told that the Prince of Wales came there often, but these are old-fashioned establishments and I think they meant the man who became King Edward VIII and later Duke of Windsor.

★ ★ ★

The closing of this one leaves only two in London. One splendid one in Jermyn Street was bombed by the Germans during the war and one in Northumberland Avenue just up and closed. Why these institutions of utter luxury and delicious self-indulgence which even conferred a certain sense of merit, as if one had taken violent exercise without the exertions and boredom, should fail is a small mystery and does no credit to Britain's pleasure-loving classes.

It is hard to see quite why they have all but disappeared. Hangovers have not diminished either in strength or frequency. They — the baths — were not overly expensive though it must have cost a great deal to maintain the heat and the service. But they tended to be in areas on the fringe of fashion and were therefore valuable properties. Saunas have become fashionable. Men have become more conscious of the physical state of their hearts and a Turkish bath is no place for a man with a heart condition.

When you go to a Turkish bath there is an exact ritual to be fulfilled. You leave all the contents of your pockets in a deposit box and the key is strapped to your wrist. You also leave your shoes.

You go downstairs and find a cubicle which contains a bed and a small table. It has no door, perhaps so that the prefects can be sure that nothing unhealthy is going on in the dorm. You undress. Put a small sarong round your waist (it always falls off) and carry a towel and go even further downstairs.

You go first to the steam room across which you can hardly see. This opens the pores and you start to sweat in a manner that is not encouraged even in the Far East.

Now there starts a good deal of flaunting of male nudity which is unesthetic rather than aggressive. When I was there recently there was, it was true, another fat Irishman there, prancing up and down and singing "When Irish Eyes are Smiling." Somehow, it did not seem right.

When you are gleaming horribly, you go into the tepidarium. The walls are always splendidly tiled in blue and white and none of those at the Savoy should be thrown away. Inset here is the noble and caustic inscription: "This establishment is disinfected throughout by Jeyes Sanitary Compounds Co. Ltd." And these places seem as clean as operating theatres, though when I once went to a bath in Istanbul, at least 300 years old, domed and with noble brickwork, as I held the marble slab on which I was being pounded, my fingers sank horribly into what felt like 300 years of Turkish soap.

However, after the tepidarium comes the calidarium. This is really hot. It would injure you to lean against the tiled walls. You burn your feet unless you wear sandals. Then impurities pour out, the heart pounds and the general un-English chattiness that pervades the rest of the baths stops dead. This is the ultimate.

After this there are showers — hot and cold alternately and a plunge into a small swimming pool. But the luxury is not at an end.

★ ★ ★

You then return to your cubicle and wrap a sheet around you. There is tea and hot buttered toast. It is possible to lose as much as 5 lbs. in weight in a really determined session. Lying with your tea and pleasantly enervated and following it with a couple of drinks in one of Jermyn Street's splendid watering holes — these places cry out for the language of Sir Pelham Wodehouse — there is total relaxation. It used to be the custom for country roues to spend the whole night in these places. It was far cheaper than a hotel and you got back to Hampshire with few of the obvious signs of expensive debauch.

There were at the Savoy nine masseurs who treated their customers like living meat, which of course they were. There used to be 16. Most of them were ex-boxers and it would be unwise to confuse them with a Soho establishment also offering "massage." The foreman masseur, a man who combines toughness with a gentleness in the manner of most professional fighters was Jimmy Reece, whose son worked here too. They have new jobs to go to. But where, oh where, will the lotus-eaters go?

OFNS—Copyright

The Now Society

"You've got people skills. You fire him."

Ottawa Offbeat

John Turner: the inside story

By RICHARD JACKSON, Colonist Ottawa Bureau

Here's the insiders' inside story of the recent resignation of Finance Minister John Napier Turner.

It's a strange tale of betrayal involving touches of a compulsion for self-destruction.

Betrayal because what traditionally always has been a matter of trust was broken.

And self-destruction because the resignation left Prime Minister Trudeau's cabinet in such a shambles.

It happened this way.

★ ★ ★

John Turner for months had made no secret of his disenchantment with the Trudeau style of government by what the prime minister was pleased to call consensus.

Catch was that the prime minister always determined the consensus. In a cabinet committee, six of his ministers could want one thing, but if Trudeau wanted something else, that was it, the "consensus," even at six to one.

It was that "consensus" syndrome — the prime minister right or wrong against the convictions of all or any of the other members of the cabinet — that compelled Turner to compromise on his June budget.

He tried to make the best of it, to paper over the cracks of cabinet splits between himself and the few ministers who stood firm with him on the need for restraint and those in the majority, the big spenders responsible for inflation.

Turner in his budget talked half-heartedly — he didn't believe it himself and felt guilty about snowing the taxpayers — of cutting government spending by $1 billion.

He had wanted a $2 billion saving.

But he lost.

And he knew he would go on losing.

He knew, too, that Pierre Trudeau, backed by the Quebec wing which controls the federal Liberals, was leader for as long as he wished, and that he had come to like the pomp, power, prestige and such perks as the $200,000 pool and the two $85,000 armored Cadillacs.

★ ★ ★

So, having thought it over for four months, John Turner, on the afternoon of Wednesday, September 10, walked across Parliament Hill from his office in the West Block to Pierre Trudeau's in the East Block.

Behind him he left a draft — and only a draft — of a letter of resignation.

He walked in on the prime minister and said he was resigning. Just like that.

Trudeau was astonished and said so.

But oddly, there was no bargaining.

The prime minister offered no cabinet alternatives and Turner asked for none.

He was leaving, period.

It was all very cool, even distant.

The prime minister thanked him for his past services and wished him well in whatever the future might hold.

At this point there was nothing in writing except that draft of the resignation back in Turner's office.

Now custom, long tradition, would almost dictate that the resignation would not become official until Turner had prepared the formal letter from the draft and had it delivered, by hand, to the prime minister.

Only then would the prime minister — that evening or perhaps next morning — announce the resignation.

In the interim, those few hours between the Turner-Trudeau interview and the announcement, there might be time for second thoughts.

But here's the rub, the way the insiders tell it.

Trudeau was either so flabbergasted by the deep and disastrous hole in which the Turner resignation would leave him — or so relieved to think that his one rival, the only other Liberal with a national following and the chief cabinet representative of English Canada, was leaving — that he phoned the news to his Number One confidant and adviser, Senator Keith Davey.

★ ★ ★

Perhaps to Senator Davey he exulted — or maybe he was concerned and asked, at a loss, "What do we do now?" — nobody is saying.

But 10 minutes after Turner returned to his office across Parliament Hill, a reporter called to ask him about the resignation.

It had been leaked — in only minutes — and the leak could have come only from the prime minister's office, through Senator Davey, and relayed to his favorite reporter.

The cat was out of the bag. Turner out of the cabinet. Pushed out as he teetered on the edge before he could pull back.

Or that's the way the insiders tell the inside story.

It makes Trudeau seem a pretty cold and calculating fish.

Bravo!

From The Globe and Mail, Toronto

We have come quite a long way from the Victorian etiquette book which recommended, in a state of exquisite delicacy, that in the homes of the nation, books by male authors should not stand on the bookshelf alongside those written by women. Shamefully rubbing jackets, and so forth.

We still have some distance to go where books are concerned but we are in good hands with the Canadian Library Association which has before it a resolution that all future CLA publications be expressed in non-sexist language and that existing documents and publications, as they are revised, be changed to avoid sexist terminology and-or images.

Bravo! Down with the difference!

The next item on the CLA agenda, however, seems to look at the situation from an entirely different angle: a resolution supporting the provision of information and education on human sex and sexuality. It's a theme that requires, if nothing else, that distinctions be made.

Bravo! Vive la difference!

I Beg to Differ

Retirement flexibility

By FRANK LOWE from Montreal

While I have never met Martin O. Weisbrod of Chicago, I certainly am wishing him luck in his current crusade.

Weisbrod, you see, is 72. He works for the United States Housing and Urban Development Department. This agency has a rule that forces employees to retire at 70, whether they like it or not.

But Weisbrod is still working because he is fighting this ruling in the courts. He claims that the ruling violates the U.S. Fifth Amendment regarding rights to property and the pursuit of happiness.

★ ★ ★

In my opinion Weisbrod's argument is good common sense. How can a man have the same property rights when he is forced to live on a smaller income because a rule says he has to retire at a certain age? And can a man be happy when he is arbitrarily separated from a job he loves?

Naturally I have no knowledge as to how the courts will rule on this novel case. But if they back Weisbrod there will be at least one cheer to be heard — coming from north of the border. Because if this ruling was for Weisbrod it would have a tremendous impact on all of the United States, an impact which would be felt in Canada.

Don't get me wrong. I have nothing against retirement. Many people look forward to the occasion when they get out of the daily grind.

What Weisbrod is arguing is that retirement should not be mandatory at a set age, be it 65 or 72. Surely we could find a way to make retirement provisions more flexible.

In other words, it shouldn't be impossible, or even all that difficult, to set up retirement plans which give the employees more freedom of choice. If at 55, for instance, a man or woman felt the rat race was getting a bit much, he or she could retire without suffering any financial loss.

He or she would get the full pension they would have been entitled to if they stayed until the customary age of 65.

This might sound like a financial burden to the retirement fund. But if enough people wished to continue working, and paying into that fund, past the regular age, and I think there probably would be, the financial end of things would probably balance out.

★ ★ ★

I am saying this because some time ago I had a lengthy period during which I couldn't work. It was a kind of temporary retirement. I didn't enjoy it, not one little bit. I like my job and couldn't wait to get back to it.

Now that I have had a sample run, the very thought of retirement if I am still mentally and physically fit, depresses me.

Others, of course, think I am a bit wacky when I talk like this. They can hardly wait to get out of what they are doing. They look forward to second careers, new challenges.

I think that is just great and feel that they should be allowed to do this.

But in my case, I'm on the side of my unknown friend Weisbrod down there in the Windy City.

LETTERS TO THE EDITOR **In your opinion...**

Why favor murderers?

Mr. Edgar S. Efrat's article (Colonist, Sept. 30—Page 4) on capital punishment, like the point of view expressed by most abolitionists, is grossly lacking in balance and perspective. His emphasis on the inhumanity of capital punishment does not, apparently, extend to the persons murdered or to their mothers, fathers, husbands, wives, children and friends.

Why should the killing of a murderer be singled out for its inhumanity when thousands of Canadians suffer untimely and unnecessary deaths every year on our highways and in industry?

Why should the killing of an enemy of society, who has murdered an innocent person in a robbery or in an escape from prison or in committing rape or some other vile crime, invoke such sympathetic response when thousands of Canadians were killed in two world wars in defending this country against external enemies?

As a bombing and gunnery instructor during the Second World War I trained hundreds of Canadian, British, Australian and New Zealand airmen. No doubt these defenders of democracy were responsible for the death of thousands of the enemy, an action that had the enthusiastic support of the government of Canada and all its citizens. Were these enemies more deserving of death than the murderer of an innocent child, a bank clerk, a prison guard, or a policeman?

Mr. Efrat suggests that murderers be confined for life in a prison located in the high Arctic. I do not believe that his assumption that this proposal would be less brutalizing than death is correct for all cases. Also, he has expressed no concern for the brutalizing effect such isolation might have on the prison staff.

There are many ways, including a drug overdose or the ingestion of a toxic substance, that would be far more efficient as a means of execution and certainly these methods would be less brutalizing to all concerned than hanging or the gas chamber.

I am not trying to make a case for capital punishment because I abhor killing of all kinds, but I would ask the question that in the light of all the killing that has and is taking place, why all the show of concern for the life of a murderer who has shown such a high disregard for the life of others? Commutation of the death sentence to life imprisonment should be the prerogative of the jury.

W. A. MARTIN,
Address withheld by request.

Figures belie oil theme

The recent 10 per cent hike in light crude oil prices by the Organization of Petroleum Exporting Countries (OPEC) has drawn a lot of criticism from Western industrial nations. Their comments and predictions lead us inexorably closer to the heart of this economic morass.

U.S. Energy Administrator Frank Zarb called the increase "outrageous", and predicted a one cent a gallon increase to the consumer, with a $2 billion deficit to the American economy.

The increase is $1.05 per barrel; there are 42 U.S. gallons to a barrel; and it is stated imports of light crude amount to one third of domestic consumption.

This all sounds relatively legitimate until one applies some fairly simple mathematics.

There are approximately 200 million men, women and children in the U.S., their consumption would be 6 billion barrels, or 250 billion gallons, or 1,250 gallons per year, per person.

I can't believe than any more than I can believe the increase per gallon will only be one cent. Someone aside from the consumer would have to pick up the other 50 per cent of the price hike, unless perhaps the consumer will pay for it in the few by-products of light crude.

Great Britian announced an anticipated 8 cent increase per gallon, on a price of $1.51, which is just as incredible to believe, unless they are using the OPEC increase to veil a petrol tax hike.

But what is of tantamount importance to us is the incredible intricacies of petroleum economics in Canada.

To start with we have a federal import compensation plan in which the federal government pays the difference between the frozen domestic price of $8 per barrel and the OPEC price.

In other words the citizens of this country dig $3.51 out of their pockets for every barrel of oil we import at $11.51 and turn over to U.S. dominated oil companies, the giants of Western industry.

From this inconceivable injustice we go on to our individual cost at the gas pump. Seventy-five cents per gallon is about the cheapest gas in Victoria.

Again some basic mathematics. Forty Imperial gallons (approximately) per barrel at $8 per barrel works out an initial cost of 20 cents a gallon. That leaves 55 cents per gallon.

Our only benefit is the services we receive from taxes levied on our purchase.

The rest of this money is hidden away in a miriad of complicated tax incentives, depletion allowances, depreciation deductions, etcetera, beginning at the company tanker and ending at the company gas pump, all of which we know little or nothing about.

What distresses me most of all is that these companies are so much in control of our Canadian economy. Reports from across the line indicate all sorts of corruption, government payoffs, kick-backs, and the like.

And how is it possible for this sort of thing to end at the 49th parallel? It just isn't.

I think their incredible increase in advertising is a good indication they are reluctant to lose the colossal profits they enjoy from the energy game in Canada.

Our provincial government has made moves to alleviate this situation but without co-operation at the federal level it will be a formidable task.

A responsible organ of the media such as your paper should make an attempt to break all this down in everyday terminology.

I appreciate the difficulty of this undertaking but if the public is ever to be responsive to inflationary situations they must be knowledgeable of the causes. Angry rhetoric alone will only cause more social and economic upheaval in our time.

PETER E. KILLICK
Galiano Island, B.C.

Park's display earns thanks

This letter is both a "thank-you" and a congratulation, primarily to the head gardener of Beacon Hill Park, for the beautiful showing of flowers this year. The wide strip behind the stepping stones is absolutely gorgeous and I think the best it has ever lookel.

This is all the more praiseworthy when one realizes that, owing to the strike of outside workers this spring, he was lacking help at this critical time in the planning of a garden.

We must not stop at thanks to the head gardener, although I expect the responsibility is his, but it must also go to those public-spirited citizens who assisted him voluntarily when he was without help.

I am sure that tourists and Victorians alike will join me in giving this thanks where it is due.

I hope to see those gorgeous dahlias again next year. Thanks, and congratulations!

F. M. HUGHES (MRS.)
3535 Richmond Road,
Victoria.

Violence begets violence

I found it unbelievable to read in a recent editorial that you advocated a return to the days of public floggings and humiliating punishment for wrongdoers. This is what you advised as a corrective measure for the young mother whose child was found in a half-starved, physically abused condition on a Vancouver street.

Her action was appalling but they were probably caused by appalling conditions. Have you, Mr. Editor, ever been forced to raise a child without a partner to help, without sufficient income, without the training or even the mental capacity for such a difficult task?

Mothers do not have built-in capabilities for their vocation and many have no wish for it. What such people need is loving consideration from understanding trained social workers at the time of their baby's birth and during the child's dependent days. Perhaps with such preventive means fewer children would have the dreadful treatment this one suffered.

We know that violence begets violence and that most abused children come from abused parents. What possible benefit to such a mother and child would be gained from the imbecilic revenge you so self-righteously demand?

A GANGES READER
Name and address withheld by request.

Taxation worse than wage hikes

The government is continually warning us that labor must stop its high wage demands, or Canadians will lose their markets for consumer goods.

However, the real cost to Canadian wage earners is the cost of taxation. This is borne out in the following figures:

Since June 1968, when Prime Minister Trudeau was elected, the number of civil servants has increased from 374,265 to 468,967 in September 1974 (latest figures available), and in addition to these relatively colossal numbers, desks, office space and computers, etc., must have been found for these civil servants.

Also, the following fact remains, that they are paid at a much higher rate than in the past.

Have we not been led to believe, however, that the use of computers would lessen, rather than increase, the need for employees?

D. SCOTT ASHDOWN
Chalmers Lodge,
1450 West 12th Avenue,
Vancouver, B.C.

Bombard Barrett with calls, letters

Strikes! Strikes! Strikes! is all we ever see or hear in our papers, TV or radio. I, for one, am sick and tired of our gutless, do-nothing government, our anemic businessmen and apathetic citizens.

It boggles my mind how a small group of union men can tie up a whole city, make everyone suffer and nothing is done about it. The outrageous salary settlements, and still-to-come demands, are beyond all comprehension.

While all this is happening our bumbling premier is blustering his way around the province. How the man has the gall to go before the Young Presidents Organization in Vancouver and tell them about sharing and social justice. As soon as elected he shared the taxpayer's money with himself, his elected officials and all government employees. That is where the spiral for higher and higher wages started.

I think it is time for legislation to curb the power of all unions and get everyone back to work. That time is NOW. So let's bring Barrett home to do some work and stop mouthing like a broken record.

Each and every citizen who feels like I do, should sit down, NOW, and write a note to the premier and - or Labor Minister King. All you need to say is "Barrett go home and stop the strikes." In addition to that, telephone the premier, and labor minister's office leaving the same message. Phone the government every day or five times a day if the lines are open . . .

. . . Let us fill up the mail bags and tie up the government telephones. Five thousand calls a day, just may get the message through. Let us be the activists Barrett said he would be, if he was a Chicano or black in the U.S.A.

A VERY IRATE CITIZEN,
Name and address withheld by request.

If you have something on your mind, it can be shared with Colonist readers by writing a letter to the editor. Please be brief; others want space, too. If you prefer to use a pseudonym, do so, but name and address must be given in confidence before any letter can be considered for publication.

McGeer & Co. had nowhere else to go

By JIM HUME
Colonist Staff

Now that wandering minstrels Pat McGeer, Garde Gardom and Allan Williams have finally made the decision we all knew they were going to make the critical abuse is flying thick and fast.

I suppose that's to be expected when three long-time old-line party stalwarts suddenly do an about face and bolt for security to a political party which, until a short time ago, was often the butt of their barbs in debate.

I'm sure all three are big enough to take the shots now being fired at them and will be fast enough and astute enough to survive the even worse barrage which will come with the opening of the fall session of the Legislature.

★ ★ ★

Before we join the chorus I think we have to ask why three men, all tried and true Liberals, decided to switch.

You don't need a very big crystal ball to realize that for years McGeer, Gardom and Williams had sought and worked for a middle-of-the-road moderate political grouping.

The Liberal party was supposed to be that party but, under the leadership of David Anderson, it failed to become a cohesive middle-of-the-road force.

★ ★ ★

Instead of offering an alternative to polarization, right versus left, the Liberals, unintentionally maybe, have brought about exactly what they most wanted to avoid — two-party confrontation at the polls.

Gordon Gibson quickly recognized the problem when he took over from Anderson last weekend.

In his acceptance speech he zeroed in on the need for the Liberals, if they are ever going anywhere in B.C., to put together immediately a package offering a rational program midway between the NDP left and the Social Credit right.

★ ★ ★

He may well be in that unenviable position of trying to slam the stable door long after the prize horses have fled.

He is definitely in the unenviable position of trying to stitch together a provincially-tattered party in at most a year, more likely six months before the next election is called.

He's a bright young man with lots of energy. But his task is monumental.

It's unfortunate for the Liberals, and unfortunate for the people of B.C., that Anderson didn't fully appreciate his task as leader. It was his duty to pull together a team with high morale.

Instead, his aloofness, his inability to communicate, split the party in two and, in my opinion, eventually left McGeer, Gardom and Williams nowhere to go but to Social Credit if they ever wanted to see free enterprise returned to power.

★ ★ ★

Like Scott Wallace I don't like two-party politics but, with all due respect to the Tory leader and the Liberal leader, that's what we have in B.C. right now and will continue to have until one of those two worthies puts together a team with solid alternatives.

That there will be Conservative and Liberal candidates offering their services when we next go to the polls there is no doubt. But that will not change the fact that the real battle will be the Barrett-Bennett fight.

★ ★ ★

Since I've returned to Victoria after two weeks on the road with the Barrett circus countless people have asked: "How does it look upcountry?"

They always appear surprised when I answer, "It's impossible to tell when you travel with the premier."

Fortunately I've expressed that opinion before in print so can't be accused of being wise after the event. Or possibly just too stupid to see what's happening.

It would be easy to assume, having attended three or sometimes four Barrett meetings a day, sometimes hundreds of miles apart, that the adulation witnessed is a genuine rising of the populace to welcome their king. But that isn't the case, of course.

★ ★ ★

At least 80 per cent of any audience listening to any premier is comprised of the party faithful. The other 20 per cent are just the plain curious out to see their leader in the flesh with just a sprinkling of opposition people to trot out some mild heckling.

The cheers then are for the team leader from the members of the team, not the general populace.

It isn't just the Barrett tour I'm talking about here. It was the same when I travelled with W. A. C. Bennett years ago.

★ ★ ★

Triumph after triumph to deceive the casual observer. And quite often to deceive the leader himself as, after a few days, he comes to believe that those applauding people are truly representative of public feeling.

It's heady stuff, all right, creating a sense of illusion which can, if not eyed coldly and analytically, lead to disaster at the polls — the only place where a political leader really and finally finds out what the public thinks.

PAGE 5

THE PICK OF Punch

"Why not? They eat them in France."

PRIME 55 ACCOUNT

Money is the object.

What is it?
Prime 55 is a whole new way of managing money - based on old fashioned service and new, co-ordinated services. With **Prime 55** you've got a lot more than just money in the bank.

Who's it for?
Prime 55 is for those 55 years and older. And that's the **only** eligibility requirement. Prime interest, prime services, for people in the prime of life.

Where to get it?
Prime 55 is unique to West Coast Savings Credit Union. You can open a **Prime 55** Account at any West Coast Savings Office - even on Saturdays, and even by phone.

What does it cost?
Nothing. **Prime 55** is a complete money management package which provides many financial services, and there is no cost in opening this account.

What does it offer?
- **Free chequing**
- **Free traveler's cheques**
- **Free money orders**
- **Free passport service**
- **Free travel advice**
- **Free will service.**

Monthly interest is paid on chequing-savings accounts, and the high rate of interest is adjusted annually to reflect cost of living increases. High interest rates are also paid on term deposits and guaranteed investment certificates.

WEST COAST SAVINGS Credit Union

PROVINCIAL CREDIT UNION SHARE AND DEPOSIT GUARANTEE FUND — ALL SHARES AND DEPOSITS GUARANTEED

VICTORIA 239 Menzies Street 386-6355
COLWOOD Colwood Plaza 382-8215
ESQUIMALT 522 Admirals Road 478-5534
SOOKE 6689 Sooke Road 642-5233

Rock guitarist sprung in time

TULSA, Okla. (AP) — English rock guitarist Eric Clapton was released from the city jail in time to entertain along with his band at a local nightclub after being arrested for drunkenness.

The 30-year-old performer was charged after being arrested at Tulsa International Airport, where the band had arrived on a charter flight.

"He was using profanity, and we couldn't calm him," said Charles Snap, one of the arresting police officers. "If he had been quieter, it might have been different."

Clapton told police he was suffering ill effects from the flight, but he was put in jail for about three hours before a lawyer for the nightclub arranged for his release.

OPEN 7 DAYS A WEEK
FOR BREAKFAST, LUNCH AND DINNER
BANQUET FACILITIES AVAILABLE
the King's Den restaurant
655 DOUGLAS STREET 388-4488
Overlooking Thunderbird Park
AMPLE FREE PARKING

HOLYROOD HOUSE
Scotia Dining Lounge
Luncheon 11:30 a.m. — 2 p.m.
Monday through Friday
SPECIAL MID-WEEK BUFFET LUNCHEON
Tuesday and Wednesday $2.50
Our FAMOUS SMORGASBORD
Friday, Saturday and Sunday
Dining Room Open Daily 5-9 p.m.
Also Catering to:
WEDDING RECEPTIONS • COCKTAIL PARTIES • PRIVATE DINNERS • BANQUETS • OFFICE PARTIES • CLUB FUNCTIONS BUSINESS MEETINGS
"Friendly Scottish Atmosphere"
Reservations: 382-8833

CELEBRATING OPENING SPECIAL
CHINESE FAMILY DINNER & WESTERN FOOD
(Complete take-out service available)
King Johns Inn Restaurant
2668 Sooke Rd. 478-0414

John Minshall Presents
LHAMO TIBETAN DANCE THEATRE

A MAGNIFICENT TREASURE FROM ASIA
Founded by the DALAI LAMA to preserve the traditions of Tibetan culture, "LHAMO," whose beginnings date back 500 years, will be seen for the first time in the Western Hemisphere here in Victoria.
SUN. OCT. 19th — 8:45 P.M.
McPHERSON PLAYHOUSE
Tickets 6.50, 5.50, 4.50
Available at McPherson Box Office and Victoria Ticket Centre at Eaton's. (25¢ service charge at Eaton's)

OPEN FOR LUNCH
MON.-FRI. 11:30-2:00
DINING
MON.-SAT. 5:00-11:00
GEORGE'S PIANO ROOM
MON.-SAT. 5:00-1:00
with RICHARD DOLLARHIDE
Pianist and Vocalist From 7-12:30
GEORGE'S BAVARIAN DINING LOUNGE
1020 JOHNSON or 1021 PANDORA
383-7121

MOTHER SUPERIOR'S

after-hours disco
Opens Thursday, October 9
618 Johnson
HOURS: Thursday 9:00 p.m. 'til 5:00 a.m.
Friday 9:00 p.m. 'til 5:00 a.m.
Saturday 9:00 p.m. 'til 5:00 a.m.
Sunday 9:00 p.m. to 2:00 a.m.

MEMORIAL ARENA
SUNDAY
PUBLIC SKATING
2:30-4:00 p.m.
8:15-10:00 p.m.

HARPO'S CABARET
Starting Monday, Oct. 6
1 Week Only
"THUNDERBIRD"
"High Flying Event"
DOORS 9 p.m.
385-5333
15 BASTION SQUARE

MEMORIAL ARENA
SATURDAY
FAMILY SKATING
10:30 A.M.-12 NOON
PUBLIC SKATING
2:30-4 P.M.

THE MELROSE CAFE
"WE NEVER CLOSE"
WEEKEND SPECIAL
NEW YORK STEAK
With Mushrooms and Onions
Includes soup, tossed green salad, potato and vegetable, dinner roll, dessert, beverage.
$2.95
Daily full course meals for "old age pensioners" $1.75
622 Yates 383-9715

ESQUIMALT SPORTS CENTRE
ICE SKATING
EVERY SATURDAY
Family 10:30 to 12 Noon
Public 2:00 to 4:00 p.m.
Teens 8:15 to 10:00 p.m.
SUNDAY
Public 2:00 to 4:00 p.m.
Adults 8:15 to 10:00 p.m.
16 Years and Over
SKATE RENTALS AND SHARPENING

DAILY ON CJVI/900
The Johnny Cash Story
Railroads are Forever
2 P.M. to 3 P.M.
SPONSORED BY:
THE TRADERS FURNITURE
Miss Faith Millinery & Fashions
Neil Clarke's Esso Servicentre
BUTLER BROS. BUILDING SUPPLY

Family Style DINING
Enjoy satisfying, inexpensive dining out often — at SCOTT'S, downtown.
OPEN 24 HRS. EVERY DAY
SCOTT'S RESTAURANT
650 Yates at Douglas

HUNGRY? ?
10 oz. NEW YORK or 10 oz. TOP SIRLOIN
soup and salad bar
coffee or tea
LOOKS GOOD?
looks BETTER at
5.95
Dominion HOTEL
RESERVATIONS
700 Block Yates 384-4136

TITUS GALLERY
890 Fort St.
Victoria
Antique Maps and Prints
Contemporary Art
OPENING SPECIAL
Oct. 6-Oct. 11
20% OFF CUSTOM FRAMING

"SUNDAY SMORGASBORD"
G. McDowalls
Esquimalt Rd. at Head St.
Tam O' Shanter
SINGALONG & DANCE
THURS., FRI., SAT. — 9 P.M.-2 A.M.
SUNDAY 5 P.M.-10 P.M. (Smorgasbord, Floorshow and Singalong. $5.50, Children under 10, ½ price)
RES. 383-2022 — "COME ON TO THE TAM".

It's Festival Time At the RAVEN's
This Sunday is RAVEN's gourmet salute to OKTOBERFEST! And we're celebrating with an extra special version of the Award-winning RAVEN's Buffet — dozens of Bavarian delicacies to tempt you. Reserve now with Maitre d' Savo and join us for our OKTOBERFEST SALUTE, Sunday 5 p.m. to 9 p.m. Plenty of free underground parking.
Raven's FINE DINING LOUNGE
Harbour Towers 345 Quebec St., 386-7444
Victoria's Newest Inner Harbour Landmark

VICTORIA CONSERVATORY OF MUSIC
1050 Joan Crescent, Victoria, B.C.
PRESENTS
Its 1975/76 Concert Series
FACULTY CONCERTS FRIDAYS at 8:00 P.M.
October 17 — November 7 — November 21 — November 28 — December 21 — January 9 — January 16 — January 30 — February 13 — February 27 — March 5 — March 19 — April 2 — April 9 — May 28.
STUDENT RECITALS THURSDAYS at 8:00 P.M.
October 9 — October 23 — November 6 — November 13 — November 20 — November 27 — December 4 — December 11 — December 18 — December 19 (Friday) — January 8 — January 15 — February 5 — February 6 (Friday) — February 19 — March 4 — March 11 — March 18 — March 25 — April 8 — May 13 — May 14 (Friday).
SUBSCRIPTION SERIES — FRIDAYS at 8:00 P.M.
Subscription ticket $12.00
In aid of Bursary Fund
TRIO VICTORIA
October 10 — November 14 — December 12 — January 23 — February 20 and May 21.
There are a few places available in
JEAN ETHERIDGE NORDSTROM'S CLASS FOR YOUNG COMPOSERS
An opportunity for young musicians who enjoy improvising to learn how to go on to composing their own music. $22.50 per 9 week term. Phone 595-2151 for further information.
Please cut out and retain for future reference

It's here!
Bastion Theatre's
First Production of the 1975 - 76 Season.
in co-operation with the Royal London Wax Museum
It's as exciting and thrilling as it sounds.
Don't make the mistake of missing this one!
Godspell
(a musical based on the gospel according to St. Matthew.)
a whimsical mixture of song, dance and parable that will touch your heart as well as tickle your funny bone.
designed and directed by John Heath.
October 10-18
tickets for this production available only at McPherson Box Office or Victoria Ticket Centre (Eaton's)
and you can still
SAVE
as much as
59%
SUBSCRIBE NOW!
3,600 season tickets already sold!
BASTION THEATRE COMPANY
30 BASTION SQUARE VICTORIA B.C. V8W 1H9
PHONE (604) 386-8301
phone or use order form (mail to 30 bastion square)

order form
NAME ..... PHONE .....
ADDRESS ..... POSTAL CODE .....
This application is NEW ☐ RENEWAL ☐ CHECK SERIES REQUIRED:
ADULT
Save $11 - 6 plays for $22 ☐
Save $9 - 6 Plays for $18 ☐
Save $7 - 6 Plays for $14 ☐
STUDENTS (½ Price)
6 Plays for $11 ☐
6 Plays for $9 ☐
6 Plays for $7 ☐
SENIOR CITIZENS (Matinees Only)
Sunday 2:30 p.m.
Saturday 2:30 p.m.
Save up to $6
6 Plays for $9.00 ☐
PREVIEW NIGHT
Adult $10 ☐
Student $5 ☐
No Reserved Seating
STROLLERS CLUB
Adult $18 ☐
Student $9 ☐
This order is for Adult/ Student Season Tickets.
I enclose a $5.00 deposit (or payment in full) for each season ticket booklet ordered, or Charge my
Eaton's ☐ Chargex ☐ Mastercharge ☐
My Charge Account number is ..... Signature .....
My seats are ..... for .....
Section & Seat Number Performance (Night or Matinee)

Victoria's ENTERTAINMENT GUIDE

BUTCHART GARDENS. AUTUMN! Just about the most beautiful, most colourful time of the year in these famous gardens. Should it shower, don't worry, there's free use of umbrellas for everybody. Usually warmer out here, too! Open every day 9 a.m. to 8:00 p.m. Plan now for one of your happiest outings!

BUTCHART GARDENS, KNOWN THROUGHOUT THE WORLD FOR THEIR INCREDIBLE BEAUTY . . . EVER CHANGING, ALWAYS LOVELY! Skilful planning, dedicated gardeners pooling their ideas and knowledge, keep them that way week after week, season after season. Developed from an old abandoned limestone quarry over half a century ago, they have grown to become one of the world's most unusual, written about, talked about, admired attractions.

BUTCHART GARDENS ROMANTIC NIGHT LIGHTING. As darkness takes over, a thousand hidden lights combine with the moon and stars, the hills, trees and shrubs, lakes, lily ponds and fountains, to create a fairyland, softly scented by the flowers—Unusual!—Grand!—Indescribable! Featuring the sunken garden and the spectacular Ross Fountains in their majestic "Ballet To The Stars". This alone is worth coming to see.

BUTCHART GARDENS FLORAL RESTAURANT. Open every day 11 a.m. to 6:30 p.m. serving delicious lunches, afternoon teas and delightful Buffet suppers in the evening.

BUTCHART GARDENS. Snack and Coffee Bar is always open.

FRIENDS ARRIVING? Take them to see these lovely gardens. One of the nicest and most appreciated ways to entertain.

BUTCHART GARDENS SUGGESTS: Combine it all into one grand thrifty outing . . . the gardens by daylight . . . romantic night lighting . . . the Ross fountains in their majestic "Ballet To The Stars." Your regular admission covers it all. To add to your pleasure dine in the Butchart Gardens Floral Restaurant.

ROYAL OAK INN—fine family fare. Sunday Smorgasbord in the THATCH. 4680 Elk Lake Dr. Res. 658-5231

THE OLD FORGE—including "The Coal Bin," "Boiler Room," "The Blacksmith Shop," "The Birmingham Bicycle Shop" and more. Dancing 6 nights a week to the fabulous sounds of the Brothers Forbes and Friends in one of Canada's largest and most luxurious night clubs. Strathcona Hotel, 919 Douglas St. 383-7137

MAPLE LEAF HOUSE for all your truly fine B.C. handcrafted gifts and souvenirs. 620 Humboldt St. Mon.-Sat. 9:30 a.m.-5:30 p.m. Thurs.-Fri. 'til 9:00 p.m.

THE BACCHANALIA — Victoria's No. 1 Rock 'N Roll Club. 905 Esquimalt Rd. 388-6684

OPEN SUNDAYS 5-9 P.M.
DINING WITH A DIFFERENCE
Gay Nineties Spare Rib House
WHERE KEN PEAKER AND ROLLY McINTOSH
Plays Your SING-A-LONG MUSIC
A SPARKLING ATMOSPHERE For
PERSONALIZED MUSICAL HAPPENINGS
World-Famous SPARERIBS — Full Dinner Menu
835 Burdett — CHERRY BANK HOTEL — 385-5380

VICTORIA THEATRE GUILD presents A MUSICAL
"SCHOOL FOR WIVES"
Book, music and lyrics by Marge Adelberg adapted from Moliere's L'Ecole des Femmes.
at LANGHAM COURT THEATRE
Now 'til Sat., Oct. 11 at 8:15 nightly
Tickets: $2.50 and Students $1.50 at Eaton's Box Office. Phone: 382-7141. 10 a.m. to 4 p.m. daily. Season Tickets: $12.00. Students $6.00 for 6 plays.

CARLTON SHOW BAND
LIVE AND ON STAGE DIRECT FROM
THE PIG & WHISTLE TV SHOW
• Special Guests •
RAY McCAULEY
and WILD COUNTRY
ROYAL THEATRE
WED., OCT. 8 — 8:00 P.M.
All seats reserved: 4.00, 5.00, 6.00
TICKETS NOW ON SALE AT
ARENA BOX OFFICE AND EATON'S

A FEAST FOR ALL
SUNDAY BUFFET
All the family will enjoy the fantastic variety of food served at the Red Lion's Sunday Buffet.
And the price is just as enjoyable - only $6.50 per person, $4.50 for children 12 and under.
Make your reservations now, call 385-3366.
The Red Lion's Sunday Buffet, served 5 - 10:00 p.m.
It's a feast for all
RED LION INN
3366 DOUGLAS ST., VICTORIA, B.C.

★ BREAKFAST ★ LUNCHES ★ DINNERS
◆ Specializing in Afternoon Tea Crepes
Steaks, Seafood and Casseroles
Open 7 a.m.-5 p.m. Mon.-Sat.
Sunday 7:00 a.m.-8:00 p.m.
The SUGAR'D MULE RESTAURANT
740 Burdett
386-9951 (Res)
located in the Chateau Victoria
FULL FACILITIES FOR BANQUETS and DINNER PARTIES
★ Breakfasts ★ Luncheons and Dinners
Specializing in afternoon Tea crepes
open 8 a.m.-7:30 Mon.-Sat.
The Red Swing RESTAURANTS
386-1662 (Res.) 1011 Broad Street

SPEND CHRISTMAS AT
The George Inn
QUALICUM BEACH

2 NIGHTS — 3 DAYS $75.00 A COUPLE
Arrive Christmas Eve. All meals Dec. 25, Breakfast & Lunch Boxing Day. (Deluxe Rooms add $10.00)
STAY THROUGH THE WEEKEND —
Combine above with our Mini-Weekend Package and save an additional 10%
Write: John Newell, Mgr. Box 327
QUALICUM BEACH, B.C. — 752-9238

The George Inn
QUALICUM BEACH

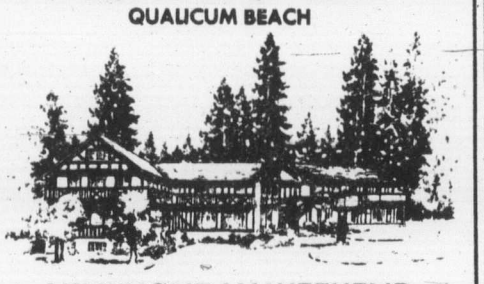

MINI HOLIDAY WEEKEND
arrive Friday evening and enjoy: Friday Night Accommodation, Saturday Breakfast, Saturday Dinner and Dance, Saturday Night Accommodation, Sunday Breakfast.
$64.95 for 2 people
(for deluxe rooms slightly higher)
Adjacent to a 9-Hole Golf Course — Indoor Pool — Sauna Bath — Convention and Banquet Facilities.
Write: John Newell, Mgr. Box 327
QUALICUM BEACH, B.C. — 752-9238

GROCERIES OPEN 24 HOURS AT QUONLEY'S
GOV'T. at FISGARD

ALL NEW! ADVENTURES OF ROBIN HOOD!
SWORD OF SHERWOOD FOREST
PLUS
THE TREASURE of SILVER LAKE
SAT. & SUN. MATINEES
SHOWTIME 1:00
ALL SEATS $1.00
TOWNE

WORLD Adventure Tours HAWAII
presents
ALL-COLOR TRAVEL FILM
Narrated in person by Stan Midgley
famed for his "Chucklelogues"
takes us to Oahu, Maui, Kaurai, Hawaii, Molokai, Lanai
McPHERSON PLAYHOUSE
Wed., Oct. 8
2 shows: 6:00 and 8:30 p.m. Res. 3.50, 3.00 and 2.50 at the box office. Ph. 386-6121

CJVI/900
Presents Live in Person
DONNA FARGO AND THE Fargo Express
JOHNNY PAYCHECK WITH DON ADAMS and the Lovemakers
Special Guest Star
WILF CARTER
ROYAL THEATRE—OCT. 21, 8:30 P.M.
Advance Tickets at Memorial Arena

STARTS FRIDAY!
HE WAS TAKEN BY EVERYONE, FOR EVERYTHING HE HAD.
Now he's going to pay them back double!

That "Walking Tall" man is back!
Paramount Pictures presents
JOE DON BAKER
CONNY VAN DYKE
"FRAMED"
Starring
Gabriel Del Rio John Marley
BROCK PETERS WARREN KEMMERLING
From the novel by Art Powers and Mike Misenhelmer
Screenplay by Mort Briskin
Produced by Mort and Joel Briskin
Directed by Phil Karlson
Music scored by Pat Williams
In Color A Paramount Picture
"Warning-Frequent violence and brutality" R. W. McDonald, B.C. Director
CAPITOL 805 Yates 384 6811
TILLICUM DR-IN Burnside at Tillicum 382 7531

Advertising helps you compare.
CANADIAN ADVERTISING ADVISORY BOARD

SUNDAY JAZZ
Roosevelt Syncopated Rooftop Orchestra
DOORS 6:00 P.M.
$2.50 General, $2.00 V.J.S.
Meals Included
Coming Up . . . Oregon — Oct. 26
HARPO'S CABARET
385-5333
15 Bastion Square

EUROPE'S BIGGEST SENSATION- THE EROTIC CIRCUS IS HERE!
COLOR
THE LOVE SCHOOL
RESTRICTED
COLOR
"Warning—Nudity and completely concerned with sex." R. W. McDonald, B.C. Director
LOVE SCHOOL AT 7 & 9:45
HOTTEST SHOW AT 8:20
FOX CINEMA
quadra at hillside 382 3271

POSITIVELY ENDS WED.
DOCTOR ZHIVAGO
YOUR LAST CHANCE
FINAL VICTORIA SHOWING
Julie Christie Omar Sharif
EVENINGS AT 7:30
MATURE ENTERTAINMENT
DOORS OPEN 7:00
CLOSED SUNDAY
OAK BAY 2184 OAK BAY AVE 598-2213
ADULTS $2.50 G. AGE $1.00
STUDENTS $2.00 CHILDREN $1.00

"There ought to be an Academy Award for a movie that brings so much entertainment to everyone." -Tom Sweeten, The Knoxville Journal
PETER SELLERS
CHRISTOPHER PLUMMER
CATHERINE SCHELL
HERBERT LOM
BLAKE EDWARDS
THE RETURN OF THE PINK PANTHER
SUN. MATINEE 2 p.m.
NIGHTLY AT 7:00 & 9:10
in Nootka Court
382-5922 • Douglas & Humboldt
General
TOWNE Cinema

TOM PARKER presents
IF YOU DON'T STOP IT, YOU'LL GO BLIND!!!
RESTRICTED Crude sex comedy (B.C. Dir.)
FRI., SAT., SUN. MATINEE 2:00, 3:40, 5:25
Nightly 7:20 and 9:20
ODEON 1 780 YATES STREET 383-0513

Startling proof that we are not alone in the universe . . .
THE OUTER SPACE CONNECTION
produced by Alan Landsburg productions
SUN CLASSIC PICTURES
FROM THE BEST SELLING SANTARI BOOK NOW A MAJOR MOTION PICTURE
RELEASED BY SUN CLASSIC PICTURES 1975
SHOWTIMES
1:30, 3:10, 5:00, 6:55, 9:00
ODEON 2 780 YATES STREET 383-0513 GENERAL

LOOK! LEARN TO SKATE PROGRAM
MEMORIAL ARENA
Boys! Girls! Moms! Dads!
We Have Special Classes for All Ages!
PUBLIC SKATING
SAT. 2:30-4:00 p.m.
SUN. 2:30-4:00 p.m.
THURS. 4:00-5:45 p.m.
TUES. 10:30 a.m.-12 noon
SUN. NIGHT 8:15-10 p.m.
(Sun. Eve. Adults Only)
FAMILY SKATING
SATURDAY MORNINGS
10:30 a.m.-12 noon
Fun for the whole family!
Children Must Be Accompanied by Adults
LADIES, GIRLS, GALS
This One's for You!
Every Wed. 1:30-3 p.m.
*Free Door Prize
*Free Instruction
*Free Coffee and Donuts
*Free Skate Rental
ALL INCLUDED IN ADMISSION PRICE OF ONLY 1.00
TINY TOTS
Every Tues. and Thurs.
1:30-3 p.m.
• Free Instruction by a Professional
• Free Coffee for Mom or Dad
• Skating Scooters for Beginners
All Included in Admission Price. For Information 384-1522.

"DINE IN THE SKY"
Parrot House
The Parrot House Restaurant presents a new experience in dining, serving gourmet and popular dishes in a delightful atmosphere with a full-circle panorama of the city, sea and mountains.
Open for Lunch and Dinner from Monday to Saturday
◆ Lunch 12:00 - 2:30
◆ Light Snacks 2:30 - 5:30
◆ Dinner from 6:00 - 10:00
Reservations 382-9258

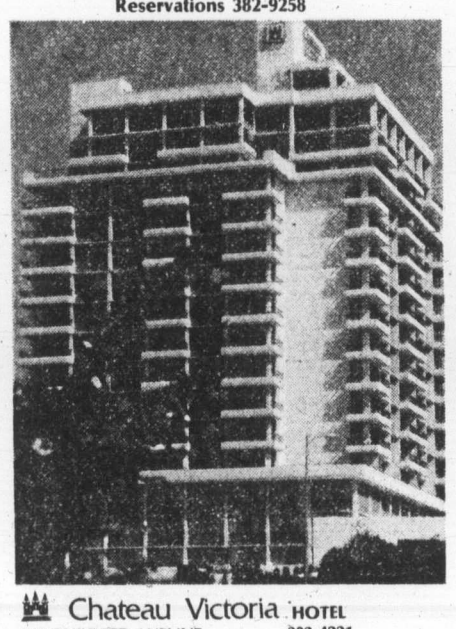

Chateau Victoria HOTEL
740 BURDETT AVENUE 382-4221
AMPLE FREE PARKING — Validation at Front Desk

"THE TALLY-HO" FAMILY SMORGASBORD 5:30-8:30
Our Terrace Buffet offers a variety of hot and cold dishes, crisp fresh salads and refreshing desserts — homemade favorites for everyone in the family! Special Children's Price — 12 Years and Under. Adults $6.50.
FRIDAY NIGHT FEATURE
BARON of BEEF
SPECIAL COMPLETE DINNERS
5:00-9:00 P.M.
LUNCHEON SALAD BAR 12-2:00
TERRACE DINING LOUNGE
Tally ho - TRAVELODGE
3020 Douglas Res. 386-6141

HAIDA
800 YATES STREET 382-4278
'THE OTHER SIDE OF THE MOUNTAIN'
GENERAL
FRI., SAT., SUN. MATINEES 1:30, 3:15, 5:15
NIGHTLY 7:10, 9:15

CLORIS LEACHMAN is "CRAZY MAMA"
COUNTING HOUSE CINEMA 1 BROAD AT BROUGHTON 383-5434
MATURE: Some violence (B.C. Dir.)
NIGHTLY 7:20, 9:15

JAWS
MATURE—Some frightening and gory scenes (B.C. Dir.)
COUNTING HOUSE CINEMA 2 BROAD AT BROUGHTON 383-5434
NIGHTLY: 7:00, 9:15

FAMOUS PLAYERS THEATRES
CINEMA SHOWCASE
YOU WILL NEVER SEE "TANGO" ON TV — THIS MAY BE YOUR LAST CHANCE
Last Tango in Paris
Warning: frequent use of coarse suggestive language; scenes of perverted sex —RW McDonald BC Dir
MONDAY AT 6:45, 9:00
MATINEES SUNDAY 2:15, 4:30
CAPITOL 805 Yates 384 6811
3RD HILARIOUS WEEK
WOODY ALLEN DIANE KEATON
"LOVE and DEATH"
SUNDAY AT 1:55, 3:45, 5:30, 7:20, 9:20
WEEKDAYS 7:20, 9:20 p.m.
CORONET 836 Yates 383 6494 MATURE ENTERTAINMENT
Walt Disney Productions' The APPLE DUMPLING GANG TECHNICOLOR
SUN. AND TUES. DOORS 6:30
FEATURE 7:15, 9:20
CHILDREN $1.25
—PLUS—
CARTOON-A-ROONIES
ROYAL 805 Broughton 383 9711
GENERAL
HURRY! ENDS THURSDAY.
PAUL NEWMAN "THE STING" ROBERT REDFORD
—PLUS—
"THE EIGER SANCTION"
Mature—some nudity, frequent swearing and coarse language R. W. McDonald, B.C. Director
TILLICUM DR-IN Burnside at Tillicum 382 7531
GATES 7:30 SHOW 7:45
PLEASE NOTE: NO FILM SHOW MONDAY

The Arts

Dancers at Playhouse

The Toronto Dance Theatre will visit Victoria Oct. 28 for an 8 p.m. performance in McPherson Playhouse.

Now seven years old, the group has developed a repertoire of more than 50 dances, commissioned 30 scores from Canadian composers and extensively toured Canada.

In a two-hour program Oct. 28, the 12 dancers will perform a fantasy called Rhapsody in the Late Afternoon, an untitled solo piece and other works.

The company is lead by choreographers David Earle, Patricia Beatty and Peter Randazzo. All three have studied with Martha Graham and their collective backgrounds give the company an individual style.

Tickets will be on sale at the McPherson and Victoria Ticket Centre starting Oct. 14.

Toronto Dance Theatre is brought to Victoria by John Minshall and the Canada Council Touring Office.

□

Gary Graffman a prolific recording pianist, will be featured soloist at 2:30 p.m. Sunday and at 8:30 p.m. Monday with the Victoria Symphony Orchestra.

He will play Chopin's Concerto No. 1 and Prokofiev's First Piano Concerto.

Graffman, who has recorded more than 25 albums is the first non-Soviet artist to have recorded all three of Tchaikovsky's piano concertos.

He has also made records with leading American orchestras such as the New York Philharmonic, Boston Symphony, Chicago Symphony and San Francisco Symphony.

He has made many world concert tours since 1958. This season alone he will make 50 orchestral appearances in the United States.

□

A local jazz group called Wave will appear at 8 p.m. Tuesday in Open Space, 510 Fort.

The concert is the second in a series of alternate Tuesday night jazz coffee houses.

Admission is $2.50 and $2 for members, students and pensioners.

□

The Roosevelt Syncopated Rooftop a seven-piece Dixieland band orchestra will perform at Harpos Cabaret, Bastion Square, at 8 p.m. Sunday.

Doors open at 6 p.m. for dinner.

Tickets are $2.50 general and $2 for Victoria Jazz Society members and includes dinner.

Spirited scene from Toronto Dance Theatre performance

PUBLIC MEETING
HEAR
BILL BENNETT
WITH PROVINCIAL REPORT AND QUESTION PERIOD
TUESDAY, OCTOBER 7th
8:00 p.m. Doors Open 7:30 p.m.
Oak Bay Junior Secondary School
2101 Cadboro Bay Road
Sponsored by: The Oak Bay Social Credit Constituency Association

BEACH ACRES HOLIDAY RESORT
40 Acres of Playground by the Sea in Parksville
Fully Equipped FAMILY COTTAGES on Acres of Tide-Clean Sand Beach
Fishing
Beachcombing
Tennis
OFF SEASON RATES
From $14 for 2, $80 per week
PHONE 248-3424
RR No. 1, Parksville, B.C.

One-Hour Service at No Extra Charge
One HOUR "MARTINIZING"® CERTIFIES THE MOST IN DRY CLEANING
Fresh as a flower in just one hour
8 LOCATIONS TO SERVE YOU

BOATING IS FUN!
New Courses for this Fall

R.Y.A. NATIONAL MOTOR LAUNCH AND POWER BOAT COURSE—Learn to handle a power boat competently. Learn navigation, seamanship and water safety. Includes practical and theoretical instruction. Four Students per class for "on board" instruction.

R.Y.A. NATIONAL COASTAL SAILING COURSE (Theory Section)—Parts 1 and 2—Starts Wednesday evenings. Covers sailing theory, navigation, seamanship and safety procedures, etc. Includes R.Y.A. Certificate of Proficiency (Theoretical).

R.Y.A. NATIONAL COASTAL SAILING COURSE (Practical Section)—Parts 1 and 2—Starts every Saturday and Sunday. 4 Per class. Full sailing aboard modern sloops. Includes R.Y.A. Certificate of Proficiency (Practical).

For Registration and Information
TONY BURTON SAILING SCHOOL LTD.
In the Inner Harbour — 424 Belleville
Royal Yachting Association Accredited School
383-4011 or 477-6325
"You Can't Afford to Teach Yourself"

Week in Records

Paul Horn on tour

By KING LEE
Colonist Staff

Paul Horn, Victoria's M and M man, is busy these days.

The "M's" stands for music and meditation and Horn is heavily into both fields.

Right now, he is in the midst of a lecture tour for transcendental meditation in the Prairies, holding lectures in Calgary, Edmonton, Saskatoon and Winnipeg.

Then he'll get into the music field extensively. The world-famous jazz flutist will open celebrations of the 30th anniversary of the United Nations with a concert next Sunday at St. John's The Devine Church in New York City.

After that, it's a three-week tour of Canada with his jazz quintet.

He and his group will do eight concerts with the Contemporary Dancers of Winnipeg. Montreal, Ottawa and Kingston are on the schedule.

Horn said his Victoria concert will take place Nov. 13 at the Royal Theatre.

Horn has a new album out on the Epic label called Nexas. He explained that the title means "coming together."

Containing all original music, the album was recorded in Toronto and Horn used percussionists from the Toronto area.

□

Entertainers seem to come to Victoria in spurts and the next one starts Wednesday night.

The Carlton Showband, an Irish group seen on the Pig 'N Whistle television show, plays at the Memorial Arena that night along with Ray McCauley and Wild Country, a country-music group.

Then on Oct. 21, a Tuesday, CJVI presents another country show, starring Donna Fargo, Johnny Paycheck and the legendary Wilf Carter. There is a show set for 8:30 p.m. with the possibility of an additional show should the first one sell out.

Paul Merks of Isle of Man Productions in Vancouver, which brought in the rock show July 25 which included J. Geils Band, Status Quo and Ayres Rock and drew more than 5,000 people, will be back Oct. 22 at the arena with Status Quo as the headline act this time.

Last time out, Status Quo played second fiddle to J. Geils Band and, in some minds, stole the show.

Merks is also attempting to bring Sanatana to the arena next month although no firm commitment has been made yet.

Horn . . . lecturing

Top 20 in Victoria

This Week		Last Week
1. Could It Be Magic	Barry Manilow	(2)
2. At Seventeen	Janis Ian	(1)
3. Ballroom Blitz	Sweet	(5)
4. Midnight Blue	Melissa Manchester	(3)
5. Jive Talkin'	Bee Gees	(4)
6. Train	Shooter	(10)
7. Why Can't We Be Friends	War	(9)
8. Black Superman	Johnny Wakelin	(12)
9. Nothing Stronger Than Our Love	Paul Anka	(7)
10. Mr. Jaws	Dickie Goodman	(13)
11. I'm Running After You	Major Hoople	(16)
12. Rockin' Chair	Gwen McCrae	(6)
13. Bad Blood	Neil Sedaka	(15)
14. Get Down Tonight	KC and Sunshine Band	(19)
15. Falling In Love Hamilton,	Joe Frank and Reynolds	(8)
16. Rhinestone Cowboy	Glen Campbell	(11)
17. Solitaire	Carpenters	(17)
18. What The Hell I Got	Michel Pagliaro	(N)
19. The Homecoming	Hagood Hardy	(20)
20. I'm Sorry	John Denver	(N)

(N)—denotes new entry onto Top 20.

Communications Mandate

Invitation To The Public

COMMUNICATIONS MANDATE is a project involving the inauguration of provincial public broadcasting in British Columbia. Thirteen half-hour programs will be produced, intended initially for broadcast over the CBC British Columbia television network, starting January 1977, during prime time.

★ The public is now invited to submit program proposals.
★ A number of these proposals will be selected for further treatment.
★ All scripting and subsequent production will be contracted out.

Instructions for submitting program proposals

★ Everybody is eligible to participate.
★ Program proposals should treat subjects or themes uniquely relevant to British Columbia.
★ All programming (e.g. dramatic, documentary, historical, personal, musical, comedy, cultural, etc.) will be considered.
★ The format may be film or video.
★ The maximum length of any single program should be 30 minutes, but proposals for short subjects are also welcome.
★ Proposals will be treated confidentially. Proposals selected for further development will become the property of the Crown provincial and if produced, appropriate screen credit will be given originators.
★ Proposals may also recommend persons (including originators) for participation in any of the follow up stages, including scripting, research, production, direction, music, etc. Qualifications of persons recommended should be included.
★ All follow up will be on the basis of contracts for professional services.
★ Proposals must not exceed 500 words. They should be sent, no later than Friday, November 7, 1975 to:

COMMUNICATIONS MANDATE
Department of Transport and Communications
2631 Douglas Street, Victoria, B.C.
For telephone enquires call Victoria — 604-387-5686

Production
Once properties have been developed through the final scripting phase, contracts with independent producers will be entered into for subsequent production.

Note: There will be no payment made for any of the program proposals received or developed.
Nor is the Crown provincial obliged to develop or produce any of the proposals received.

For less than $150

the two of you can cruise 330 miles of British Columbia's "Inside Passage" this autumn... and take your car with you!

This is still North America's greatest travel value ...and what better time to make it. Fall is one of the loveliest seasons in British Columbia with warm sunny days, and crisp evenings. From Prince Rupert you'll want to drive into the province's heartland; visit the land of totems and the gold rush, the great range lands at roundup time. It's alive with wild fowl and hungry fish. The colours are brilliant. The "Queen of Prince Rupert" takes you and your vehicle there in style at a price anyone can afford. Our fares haven't changed in nine years.

Between Kelsey Bay, Vancouver Island and Prince Rupert. Two adults and car $90. Two berth, semi-deluxe cabin $20. Allow $30 for meals. Independent or escorted tours by Bus and Ferry are available through your travel agency. M.V. "Queen of Prince Rupert" is operated by the British Columbia Government, Department of Transport and Communications, Honourable Robert M. Strachan, Minister.

Let us send you a colourful brochure and schedule. Write to:
British Columbia Ferries
Tsawwassen Terminal, Delta, British Columbia.
V4K 3M2 Canada.

NAME _____
ADDRESS _____
VP5J

Advertising helps make jobs.
CANADIAN ADVERTISING ADVISORY BOARD

DATSUN
NO CAR GETS BETTER GAS MILEAGE than our DATSUN B210
THREE POINT MOTORS
2620 GOVERNMENT
(Dealer Licence D-1925)

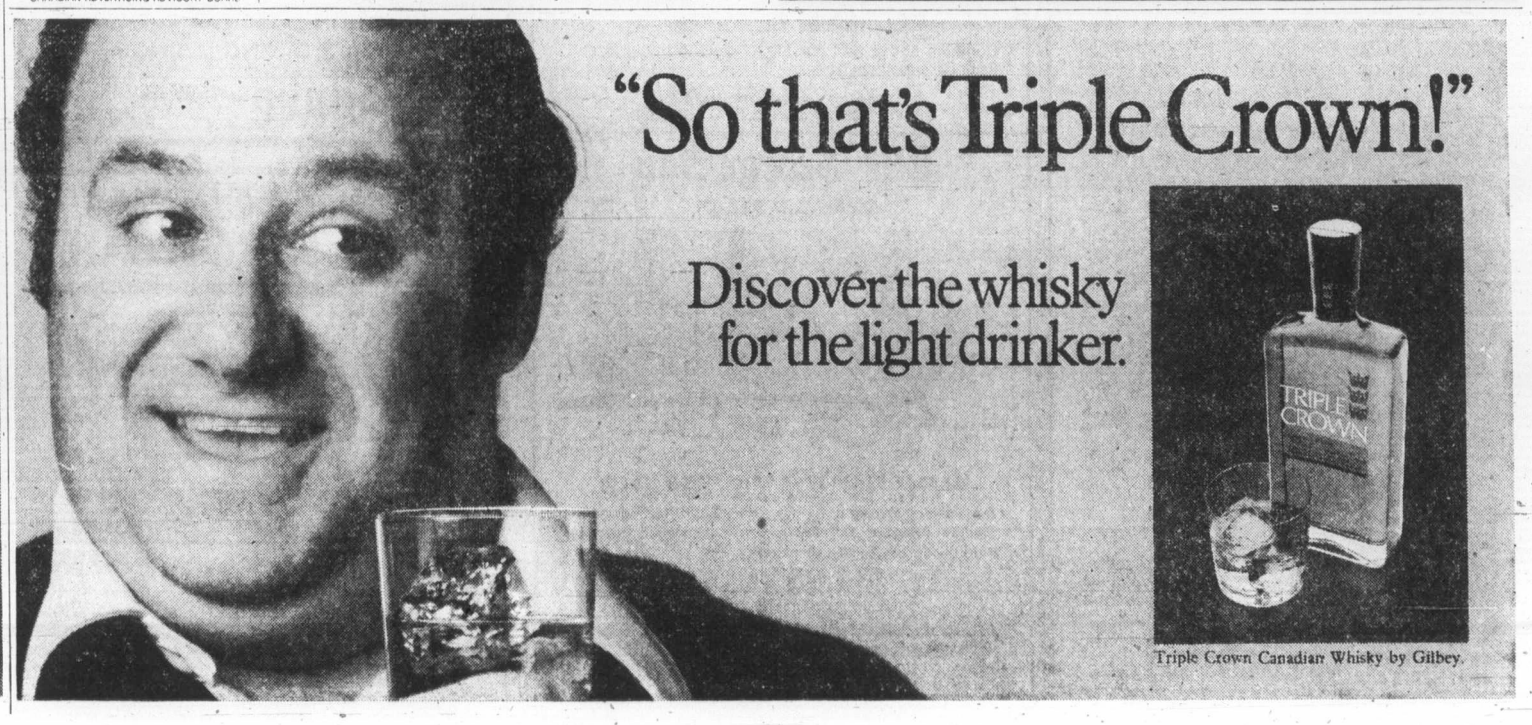

Triple Crown Canadian Whisky by Gilbey.

Symphony opener

American pianist Gary Graffman will help open Victoria Symphony's 1975-76 season with performances of Chopin and Prokofief piano concertos today at 2:30 p.m. and Monday at 8:30 p.m. under conductor Laszlo Gati.

Rhodes take over as B.C. Hydro chief

The long-rumored departure of David Cass-Beggs from the position of chairman of B.C. Hydro was confirmed by Premier Barrett Friday.

No reasons were given for Cass-Beggs' departure but the premier said he had made an extremely valuable contribution to Hydro since he was appointed in 1973.

Cass-Beggs will be replaced by James Rhodes, an old friend of Barrett's. For the past two years Rhodes has been head of the Petroleum Corp. of B.C.

Rhodes will be replaced by George Lechner, who has been the manager of the petroleum corporatoin since its inception.

Penalties cut in Bangladesh

DACCA, Bangladesh (UPI) — The Bangladesh government Saturday announced the release of 1,000 political prisoners and promised to review the cases of others still in detention. A government spokesman said all prisoners under sentence of death will have it commuted to 14 years "rigorous imprisonment."

5-Inch Continuous
GUTTER
in baked enamel
NO SPIKES
INSIDE HANGERS ONLY
Supports a ladder.
Heavy Guage .032
479-3232
FREE ESTIMATES
B.C. ALUMINUM

OXFORD FOODS
271 COOK STREET
Open Daily 9-9; Sunday 10-7
Prices Effective:
Sun., Oct. 5-Tues., Oct. 7
We Reserve The Right to Limit Quantities

Maple Leaf HAM	1½-lb. Tin	2.79
Western Family MARGARINE	3 lbs.	1.19
Nescafe INSTANT COFFEE	10-oz. Jar	2.29
Western Family SALAD DRESSING	32-oz. Jar	99¢
Starkist Albacore SOLID TUNA	7-oz. Tin	79¢
Frozen Fancy French GREEN BEANS	2-lb. Box	79¢
Catelli Cheese and MACARONI DINNERS	5 7-oz. Pkgs.	1.00
Ivory DISH LIQUID	32-oz. Bottle	1.09

Dutch executive hostage

Kidnappers reached

LIMERICK, Ireland (UPI) — Contact has been made with the kidnappers of Dutch industrialist Tiede Herrema, facing death unless the Irish government frees three Irish Republican Army prisoners, a spokesman for his company said Saturday.

A spokesman for the Dutch-owned Farenka factory of which Herrema is manager, said the Irish government, which had flatly refused to deal with the kidnappers, was not involved in the contacts.

He said the contacts were made through mediators acceptable to both sides but gave no details.

The IRA, which earlier denied any involvement in the kidnap, late Saturday accused the Irish government of blocking attempts to save Herrema's life.

It said Justice Minister Patrick Cooney personally refused to allow IRA representatives to visit the three IRA prisoners in jail to obtain their pleas for clemency for the kidnapped businessman.

A group calling itself the "National Organization for Law and Order" meanwhile threatened to kill at least one member of each of the families of the three IRA prisoners whose release was sought by the kidnappers.

Irish police, rejecting any deals for Herrrema's release, named two possible suspects in the Friday kidnapping. One is Marian Coyle, wanted in Britain for alleged involvement in a wave of IRA bombings last year, the other Eddie Gallagher, a fugitive from jail.

Gallagher has been described as common law husband of Dr. Bridget Rose Dugdale, one of the three prisoners the kidnappers wanted released in return for Herrema's life.

"There in no question of any last-minute change," a government spokesman said.

He underscored the tough, hard-line government stance as the giant Dutch-owned Farenka factory closed its gates in compliance with one demand of the gang that kidnapped its 52-year-old managing director a few hundred yards from his Limerick home.

Shops and offices in the town also closed for the day in response to a call from the mayor, Thady Coughlan, for a complete shutdown.

can Army, threatened to "execute Herrema within 48 hours if their demands were not met.

PAN-ABODE
Can. Patent 491373, 739652. U.S. Patent 3257762 and others.
Proven in 2 decades of service. N.H.A. accepted.

FOR INFORMATION ON
• Homes • Churches
• Motels • Hotels
Lodges, etc.
CONTACT YOUR AGENT, W. R. RUFFELL
650 Aquarius Rd., R.R. 6, Victoria, V8X 3X2
478-5804
Manufactured Only by Pan-Abode Bldgs., Ltd.
2090 Westminster Hwy., Richmond, B.C. V6V 1V5
Send $1.00 for complete catalogue of models, floor plans and detailed information.
NAME
ADDRESS
☐ RESIDENCES ☐ COTTAGES

Color your yuletide fireplace—cheery
kit 2.99
Begin now to create your Christmas fireplace centre with yule logs, King Alfred cakes and dipped pine cones kit. Recycle your old newspapers and candles into useful colorful fuel for the holiday season. Recipes and chemical available now in Eaton's pharmacy. **Due to poison regulations, personal shopping only, please.**
Prescriptions, Dept. 712, Lower Main Floor.
EATON'S

Hey! Have you noticed our big 'n better book department now located on the lower main floor. Come down and browse.
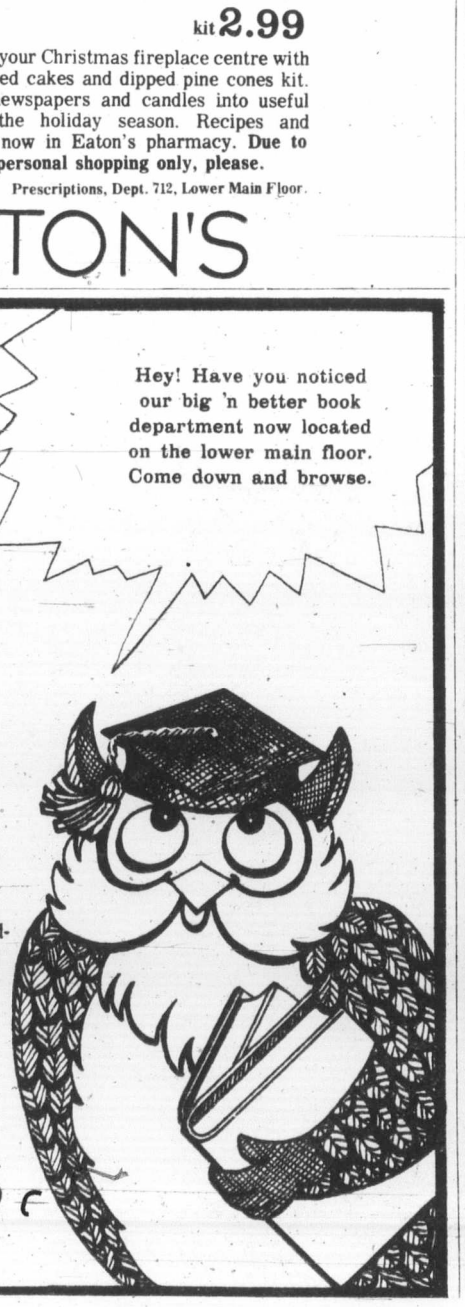
Yes, we've enlarged our book department to provide you with a better reading selection. Best-sellers in fiction and non-fiction—Canadian, British, American publications—in paperbacks and hardbound. Also, a wide selection of magazines, children's and "how-to" books.
Books, Dept. 205
Lower Main Floor
EATON'S downtown

Clearance of young furs! Choose from mink, natural or dyed muskrat, oppossum, raccoon and more

Luxurious, full length, dyed silver safari seal coat. Size 14.	998
Transvelt seal (dyed) coat with a pearl mink collar. A winning combination. Size 12	998
Brown dyed swakara lamb coat . . . a real luxury over evening wear. Size 12.	1798
2 full-length mink coats stencilled to look like ocelot. With ranch mink collars. Sizes 12 and 14.	1498 and 1298
Fashionable pastel mink and leather coat. A stylish combination. Size 12.	898
Mink and leather together. Black cross mink and leather coat. Size 16.	898
Pastel mink paw coat. A lovely coat to set off evening attire. Size 16.	898
Elegance in furs . . . 2 natural black cross full skin mink coats. Sizes 12 and 14. each	998
Cerulean and sapphire and leather mink coat. Pant length. Size 12.	798
The young look in furs . . . 2 china dyed pastel mink coats. Sizes 18 and 20 each	698
Pastel dyed Kolinsky with snow top fox collar. The stylish one. Size 14.	898
Cherry muskrat and dyed leather pant coat. Dyed raccoon collar. Size 12.	398
2 natural muskrat and leather pant coats. Raccoon trim. Sizes 14 and 16. each	398
Otter dyed muskrat pant coat with leather. Dyed raccoon trim. Size 14.	498
Claret dyed muskrat and leather pant coat, with raccoon trim. Size 14.	498
Natural muskrat/leather pant coat with raccoon collar. Sizes 8 and 10.	298
Ranch mink Canadian Majestic dark bomber jacket. Russian sable trim. 12.	1298

Fur salon, dept. 248, floor of fashion.

BUYLINE 388-4373 Store Information 382-7141
Store Hours Daily: 9:30 a.m. to 5:30 p.m. Thursday and Friday 9:30 a.m. to 9:00 p.m.

EATON'S downtown

Smallpox all but gone

ATLANTA — Some time this month, for the first time in thousands of years, there will be no new cases of smallpox reported from the Asian subcontinent.

During October, the last remaining area of active smallpox cases in the world will be a region measuring 60 miles wide by 30 miles long in Ethiopia.

There is a good chance that before 1975 ends, smallpox will have been eradicated from the earth, a year earlier than the goal set by the World Health Organization.

"We are on the threshold of one of the most significant medical happenings in history," said Dr. William H. Foege, who made the forecasts. "The eradication of smallpox will be the first disease to fall to the mind of man."

Foege, an epidemiologist with the National Centre for Disease Control, has just returned, from 18 months in India where he was a member of a worldwide team of medical experts dealing with the last remnants of the smallpox virus.

"India recorded its last case of smallpox on May 24th of this year and they have not had a case since," Foege said.

"Bangladesh, as of September 30th, has only 19 villages in which there has been a single case."

"In Ethiopia, smallpox is limited to a few areas," Foege said.

These countries are the last in the world to report cases of smallpox.

"It's possible smallpox will be eradicated in 1975," Foege said, "certainly in 1976."

Thus will end the last battle of a global war against a scourge characterized as one of the most deadly, most feared and most contagious diseases.

The fight began in Berkeley, England, in 1796 with the discovery of a smallpox vaccine by Dr. Edward Jenner. In its rampages through history the virus that causes smallpox killed one out of four of its victims, blinded volved a person who had others.

Brazil and the entire Americas were declared free of the disease in 1971 and Indonesia in 1972. By 1973, out of the original 30 endemic countries, only five continued to report smallpox — Ethiopia and Sudan in Africa; Pakistan, India and Bangladesh in Asia. Since then, the list has narrowed to Bangladesh and Ethiopia.

The last case of smallpox in the United States occurred in 1949. Foege said that case inamounts of maney and Russia picked up the disease in Mexico.

"The world has known for the last 170 years how to get rid of smallpox," Foege said. "But it took a global social will coming together with technical ability" to bring the world to the threshold of eradication.

He said the United States, Russia and Sweden were heavy contributors to the fight to wipe out smallpox, with Sweden donating large amounts of money and Russoa contributing epidemiologists and vaccine.

CABLE 10 CABLEVISION

Programme listings are to be found daily on the Cable 10 weather channel. Your comments and ideas on community programming are welcomed. Cable 10, 3690 Shelbourne Street.

Come To This Special

OPEN HOUSE

JOHN DEERE

ISLAND EQUIPMENT LTD.

Saturday, Oct. 18th, 10 a.m. to 2:30 p.m.

ERA III SHOWCASE

WIN a trip to RENO

2 for 2!

By attending Era III Showcase you become eligible to win a trip for two to RENO, by air, for one week. Hotel expenses included along with some "green bucks" for the games. 1 draw limited to owners of John Deere Equipment . . . the other Reno draw will be for contractors attending that don't already own John Deere Equipment.

Call one of these Representatives For Your Invitation

Parksville to North Island, JACK SANDERSON Phone 753-2860

Duncan to Parksville IVAN McMURDO Phone 758-9382

Victoria to, and including Duncan LARRY KUFFLER Phone 478-5301

It's a special Open House and Demonstration . . . showing all classes of construction equipment under operating conditions. See J. D. Crawler Tractors, wheel loader Backhoes, 4-wheel drive Loaders, graders and excavators. Previews of new machines that will be produced over the next 4 years . . . an inside look at Island Equipment's operations and service and at our plans for the future.

VIDEO TAPES
EQUIPMENT DISPLAY
DEMONSTRATIONS
LUNCHEON

Refreshments Will Be Served

ISLAND EQUIPMENT Limited

South Island Highway NANAIMO, B.C. 754-7735 Dealer Lic. No. D1022

A new babe's coming . . . and mother, you've never looked better than now in your outfit from Eaton's

Motherhood. A cherished state of mind and body. A time when a woman looks her loveliest. At Eaton's, we have a whole array of maternity fashions just waiting for you. One of the smartest looking is this soft wale cotton corduroy pant set, for you, to wait out the arrival beautifully. Sizes 8 to 16.

Flaring cord jacket with yoke detailing in camel, green and navy. **15.00**

Cord pants with soft stretch panel in navy, camel, green. **13.00**

Classic shirt of acetate and nylon, with placket front. Blue, green, brown. **12.00 to 14.00**

Maternity Shop, Dept. 341, Third Floor

EATON'S downtown

BUYLINE 388-4373. Store Information 382-7141. Store Hours Daily: 9:30 a.m. to 5:30 p.m. Thursday and Friday 9:30 a.m. to 9:00 p.m.

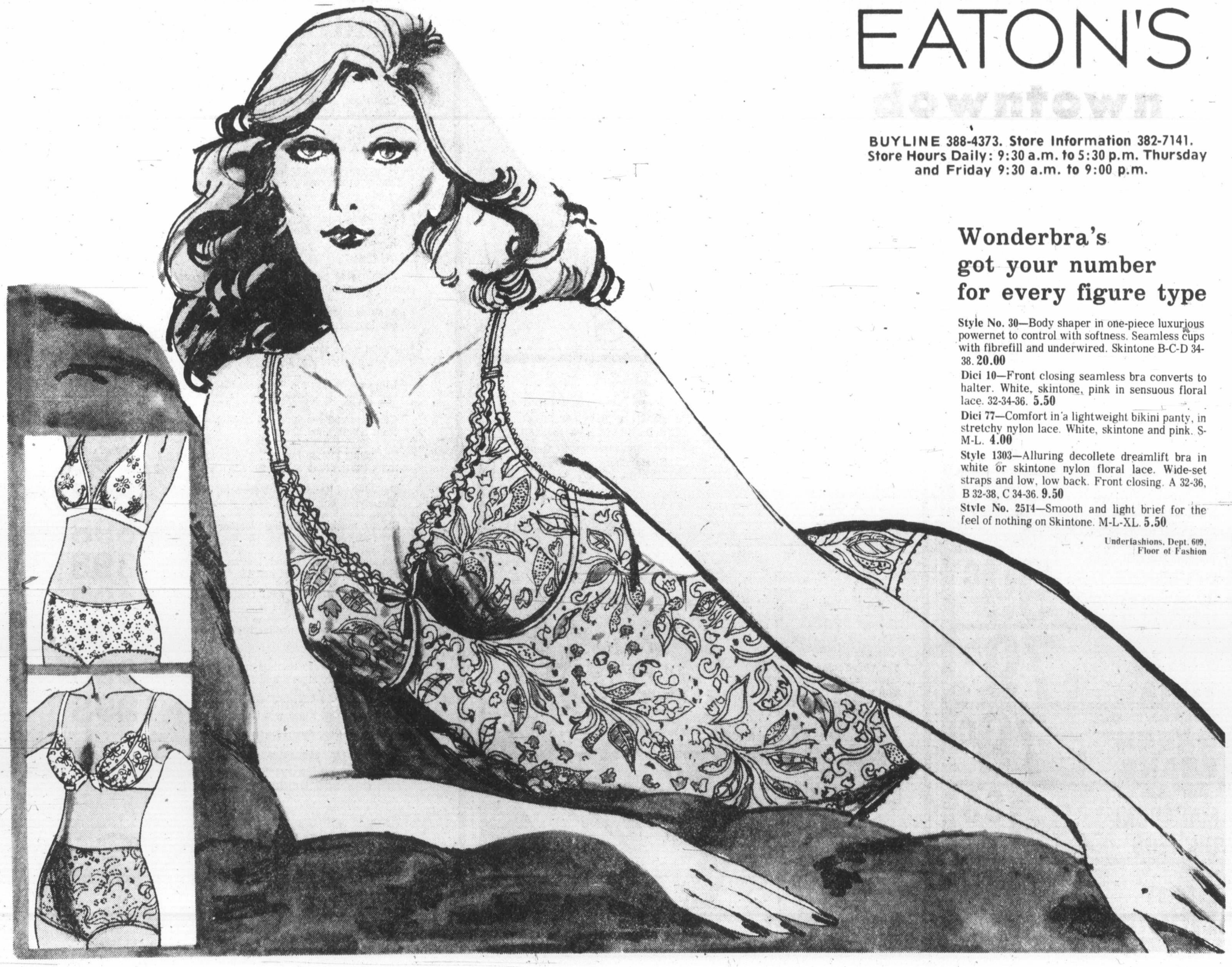

Wonderbra's got your number for every figure type

Style No. 30—Body shaper in one-piece luxurious powernet to control with softness. Seamless cups with fibrefill and underwired. Skintone B-C-D 34-38. **20.00**

Dici 10—Front closing seamless bra converts to halter. White, skintone, pink in sensuous floral lace. 32-34-36. **5.50**

Dici 77—Comfort in a lightweight bikini panty, in stretchy nylon lace. White, skintone and pink. S-M-L. **4.00**

Style 1303—Alluring decollete dreamlift bra in white or skintone nylon floral lace. Wide-set straps and low, low back. Front closing. A 32-36, B 32-38, C 34-36. **9.50**

Style No. 2514—Smooth and light brief for the feel of nothing on Skintone. M-L-XL. **5.50**

Underfashions, Dept. 609, Floor of Fashion

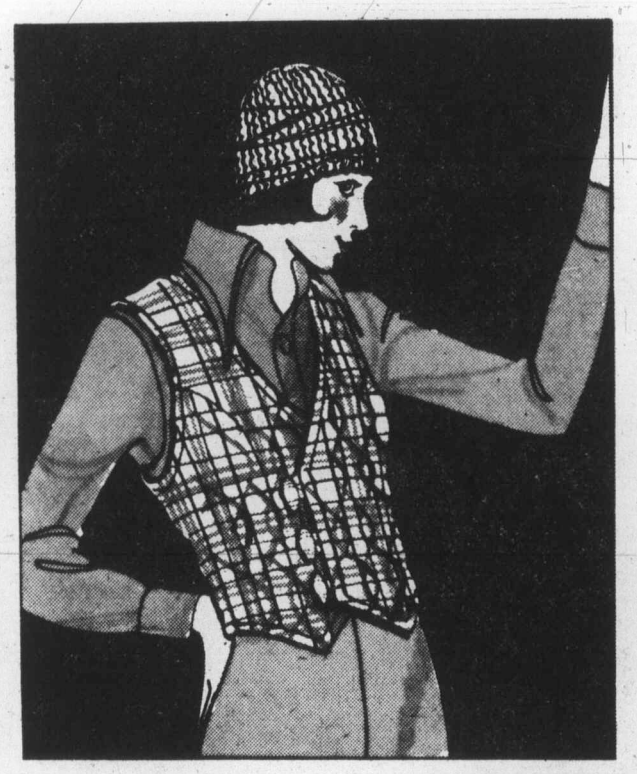

Hi Georgie! Oriental fireworks: the quilted jacket and pagoda vest

They're here . . . the quilted jacket and pagoda vest by Hi Georgie! And they are about to create sparks with anything you wear. Exciting. Exotic. Simply the hottest look around! Oriental influence toppers. And Hi Georgie! translates them into western wear with checked and plaid polyester cotton, polyester filled and backed with 100% nylon. The quilted jacket has rolled-up three-quarter sleeves and Mandarin collar. Pagoda vest is sleeveless. Both have symetrical toggle closing, in sizes 5 to 15.

Pagoda vest 13.00 Quilted jacket 21.00

Pepper Tree, Dept. 346, Main Floor

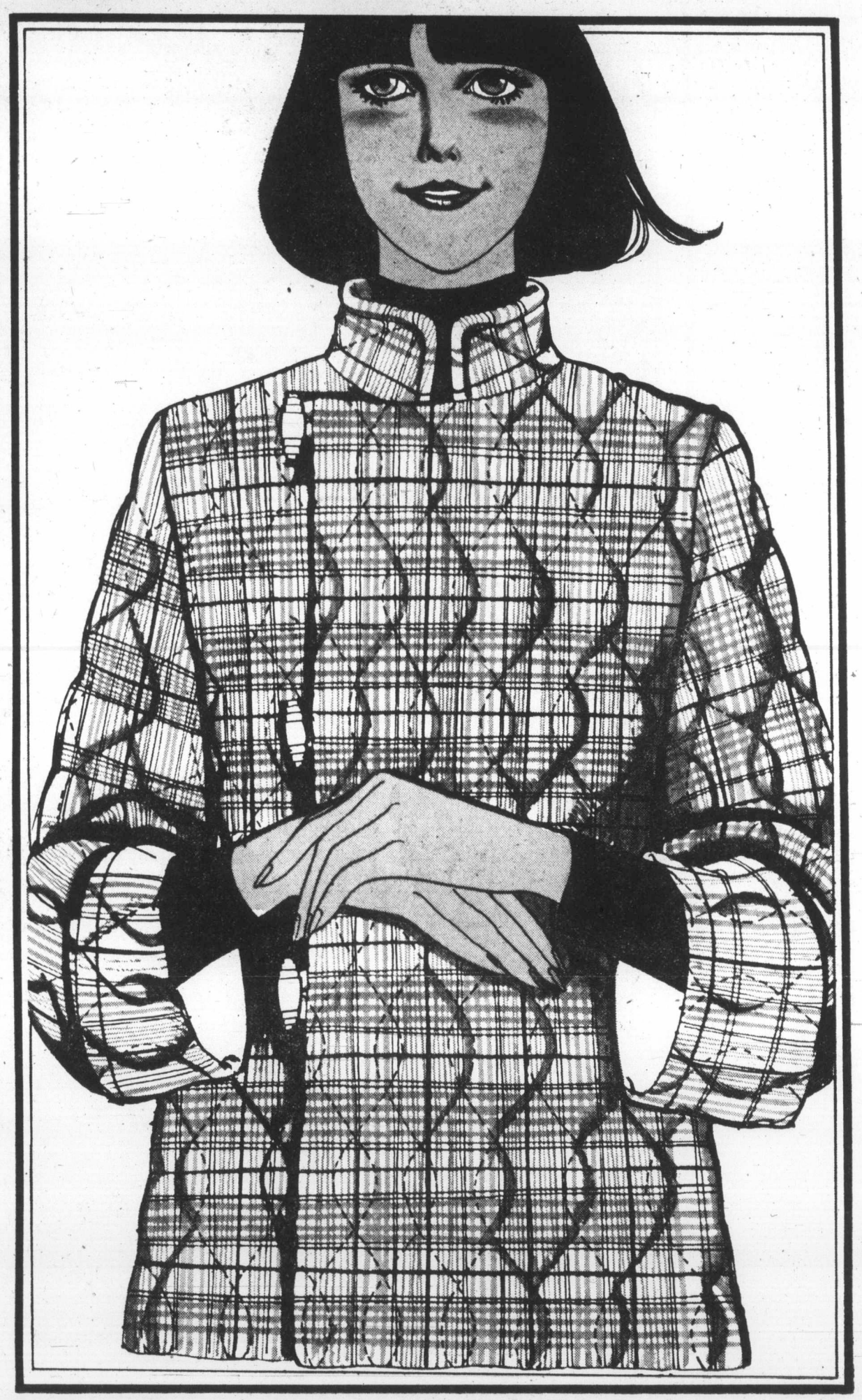

Leather, the only thing for fall

You can always depend on leather for lasting fashion appeal. Because today, it's more versatile. Rugged, handsome, go anywhere-you-want-to-go-able. Leather, the right thing to toss on and head outdoors. This cowhide leather coat is so soft and supple it falls gently from a faintly fitted bodice to an easy flaring skirt. Pocket detailing, action pleated back and a soft tie belt. 44" long and full lined, in sizes 5 to 15. Mahogany, marmalade, rust. 165.00

Pepper Tree, Dept. 244, Main Floor

EATON'S downtown

Store Hours Daily: 9:30 a.m. to 5:30 p.m.; Thurs. and Fri. Shop 'til 9:00 p.m.

Checkmate

Tourneys pay off for Peter

By RAY KERR
Colonist Chess Writer

Peter Biyiasas, Vancouver's 24-year-old chess star, has emerged as Canada's most successful money-maker on the North American chess professionals' circuit.

Here's what the intense, dark-haired UBC graduate has accomplished in the past couple of months:

● He finished second to U.S. champion Walter Browne in July in the 735-player Paul Masson Memorial in Monterey, Calif., winning $1,100. Browne, who won $1,600, had a perfect 4-0 score.

● In August, Biyiasas was a comfortable winner in the Canadian Closed in Calgary, retaining the title he won in 1972. The Calgary triumph was worth $500.

● During the Labor Day weekend, Biyiasas and promising Vancouver junior Nigel Fullbrook, 21, took part in the 150-player Oregon Open in Portland.

The Canadian champion scored an easy 6-0 triumph, pocketing the $350 first prize, while Fullbrook — a former Canadian junior titleholder — finished second with four wins and two draws, winning $100.

"I guess you could say I've been doing pretty good," Biyiasas conceded in an interview from his Vancouver home. "Now all I can do is wait for the Toronto tournament."

The event he's referring to is a possible Toronto international event being organized by Walter Dobrich of Toronto, editor of magazine Chess Canada.

The event is scheduled to be held late this month with some of the notables being Biyiasas, Israeli grandmaster Leonid Shamkovich, who now resides in Toronto, former U.S. champion Arthur Bisguier, international master Kevin Spraggett of Montreal, who finished second in the Canadian Closed, and possibly Jonathan Berry, Vancouver's 21-year-old star who tied for fifth in the Closed.

□

A special treat this time around — two Games of the Week as sort of a tribute to the Canadian Closed and Biyiasis, who won it for the second time in a row.

I'm really partial to his win over Toronto international master Bruce Amos.

Amos White	Biyiasas Black
1. P-QB4	P-KN3
2. P-Q4	P-Q3
3. N-QB3	B-N2
4. P-K4	P-K4
5. N-B3	N-QB3
6. B-K3	N-B3
7. B-K2	KN-N5
8. B-N5	P-B3
9. B-R4	0-0
10 P-Q5	N-K2
11. N-Q2	N-R3
12. P-B3	P-QB4
13. 0-0	N-B2
14. R-N1	K-R1
15. P-QN4	PxP
16. RxP	N-N1
17. B-B2	P-N3
18. P-QR4	P-KB4
19. Q-R1	N-B3
20. P-R5	PxRP
21. R-R4	KB-R3
22. N-N3	PxP
23. NxP	NxN
24. PxN	N-N4
25. B-Q3	QR-N1
26. N-B1	N-R6ch!
27. PxN	Q-N4ch
28. B-N3	BxRP
29. R-K1	R-B6
30. K-R1	RxKB
31. RPxR	QxP
32. **Resigns**	

★ ★ ★

Maeskasy White	Coudair Black
1. P-Q4	P-K3
2. P-KN3	P-KB4
3. B-N2	N-KB3
4. P-QB4	B-K2
5. N-QB3	O-O
6. N-R3	P-Q3
7. N-B4	P-B3
8. N-Q3	Q-N3
9. P-B5!	Q-B2
10. B-B4	N-Q4
11. PxP	BxP
12. BxB	QxB
13. O-O	N-Q2
14. P-K4	NxN
15. PxN	PxP
16. BxP	P-K4
17. PxP	NxP
18. R-N1!	B-N5
19. P-B3	B-R6
20. N-B4	Q-B4 ch
21. R-B2	B-B4
22. RxP	BxB
23. PxB	QxP
24. Q-N3ch	QxQ
25. PxQ	P-N3
26. R-B2	P-N4
27. R-B5	QR-K1
28. N-R5	R-B2
29. RxN!	RxR
30. R-N8ch	R-B1
31. N-B6 ch	K-N2
32. RxR	R-K2!
33. NxP	KxN
34. R-B8	RxP
35. RxP	R-K8 ch
36. K-N2	R-QN8
37. R-B3	K-N3
38. P-R3	R-N7 ch
39. K-B3	R-KR7
40. K-N4	R-QN7
41. R-B6 ch	K-N2
42. KxP	RxP
43. R-B7 ch	K-N1
44. K-R4	R-R6
45. P-N4	**Resigns**

EATON'S
downtown

BUYLINE 388-4373. Store Information 382-7141. Store Hours Daily: 9:30 a.m. to 5:30 p.m. Thursday and Friday 9:30 a.m. to 9:00 p.m.

Fabulous Fakes! Sophisticates in warm acrylic pile

If you're looking for fashion flair, for lightweight comfort and dashing style . . . . see it and have it in our impressive impostors. Rich, sleek acrylic pile with the look of the real thing. Beautiful way to greet the coming winter, fabulous fakes at Eaton's.

A. Imitation mink double-breasted coat with full or half-back belt. Dark brown, light beige, dark beige. Sizes 8 to 18 **200.00**

B. Have a fling with a fake fur cape of imitation mink, or mink paw, badger and muskrat. S.M.L. **165.00**

Women's Coats, Dept. 344, floor of fashion

Cabretta Leather coat, soft on style and hard on wear

From our fine collection of coats — we present this natural beauty: Cabretta leather coat with a softness that excites the senses, a style that is timeless and the size that will fit. Pin-tuck detail, top-stitch accent and tie belt. Navy or beige. **210.00**

Women's Coats Dept. 344, floor of fashion

"BOWMAN'S A SHOWMAN"
BARRY 6-10 AM
C-FAX 1070

The Daily Colonist.
(ESTABLISHED 1858)

1976 FORD CARS
Show Average of 27% Improvement in Gas Mileage over 1975 According to E.P.A. Figures
PETER POLLEN FORD

Police protest date uncertain

Homeowners expecting to be left at the mercy of Halloween hoodlums when police stop work this month can rest a little easier. Contrary to some reports, police are not planning to walk out Oct. 31.

Police have not set a date yet for their protest against the federal government's practice of commuting death sentences of convicted police killers, Cpl. Phillip Jamieson, Saanich detective and president of the B.C. Federation of Peace Officers, said Saturday.

But some papers have erroneously reported that police will stage a four-hour study session Oct. 31, the day Rene Vaillancourt, convicted killer of a Toronto policeman, is scheduled to die, he said.

Police will wait until the government commutes the sentence before scheduling the protest.

Jamieson expects prison guards and RCMP in B.C. to join in the protest.

The federation decided in June to stage four-hour study sessions each time the government commutes a death sentence that does not have a jury recommendation for mercy and following the introduction of a new government bill to abolish capital punishment.

The B.C. idea was picked up by the Canadian Police Association which two weeks ago recommended that all police forces follow suit.

So far it looks as though the eastern provinces will join the protest, but Jamieson wasn't sure about others.

He said he has not heard from Calgary police, who reportedly voted by a 3-to-1 margin not to join the protest after learning that Vaillancourt is mentally incompetent.

Jamieson said the study sessions will not inconvenience the public and police will continue to provide life support and emergency services.

This time luck was with poodles

— Colonist photo by Alex Barta

Winner Wakeham with poodles – and ticket

By DON GAIN
Colonist Reporter

The poodles, Rickie and Susie, were excited. Jim Wakeham was excited. But his wife Floralea Wakeham, winner of $40,600 in Saturday's Irish Sweepstakes, was cool and unruffled.

"It hasn't sunk in yet," she said, sitting calmly in the Wakeham's attractive house at 2766 Ronald in Colwood Saturday afternoon.. "I really don't know how I feel. Maybe the realization of it will hit me after a while."

The odds on the horse — Dance All Night — that romped in second at the Cambridgeshire Handicap at Newmarket, England, to win her all that money were 33-1.

"Terrible odds," said the winner. "I never really thought I'd win. But the $1,000 for drawing a horse in the race was fine."

That was the way Mrs. Wakeham felt early Friday when she and husband Jim got the news of the $1,000 as they were leaving for work. They talked of buying a color television to replace their black-and-white set.

News of the larger windfall didn't change things all that much.

"It will make living a little easier," Mrs. Wakeham said. "We'll probably pay off our mortgage and it will help us to finish the house."

They've been finishing one room at a time and have got as far as the rumpus room. They give the idea that they like to pay as they go.

No trips? "I haven't much of a wanderlust," Mrs. Wakeham said.

"We like it here," her husband said. "We've lived here all our lives."

"Our interests centre around the family and our home," she said.

There's no question of giving up jobs. Both are provincial government employees. Mrs. Wakeham has been with the B.C. Ferries for 16 years and her husband with the public works department for 25 years.

Mrs. Wakeham has been buying sweepstake tickets for "as far back as I can remember," but she couldn't remember how much they had cost her.

Her pseudonym Riksu, which she has been using for five years, sounds Japanese but it comes from the poodles' names, Rickie and Susie. Susie has a dash of cocker spaniel.

When the money arrives there will be a family party in the rumpus room. "I have six brothers and one sister, all in this area," Wakeham said. "We like to dance so we thought the name of the horse fitted very well. We like the Glen Miller type of music."

"My mother's off to Reno to see if she can win some money," said Mrs. Wakeham. "By the time I got the news she was at the bus terminal. I had her paged, then told her the news. All she had time for was to say 'Oh,' then hang up and get on her bus."

Mrs. Wakeham was one of nine Canadians who held tickets on winning horses.

Four won about $152,250 each on the 33-to-1 longshot Lottogift that won the race. They were listed as Eugene B. Halferty of Vancouver; Jack Arthur of Ste. Agatha, Ont.; Greg Nicholl of Mt. Lehman, B.C., and Toivo Kokkinen of Powell River.

Canadians with tickets on Dance All Night, in addition to Mrs. Wakeham, were Armand Piche, La Salle, Que., and Michael Dana, Red Deer, Alta.

Two Canadians with tickets on third-place finisher Idiot's Delight — with odds of 50 to 1 — were G. Brown of Ottawa and Lynne Gibson of Chilliwack. They won $20,300 apiece.

(For race results, see Page 24).

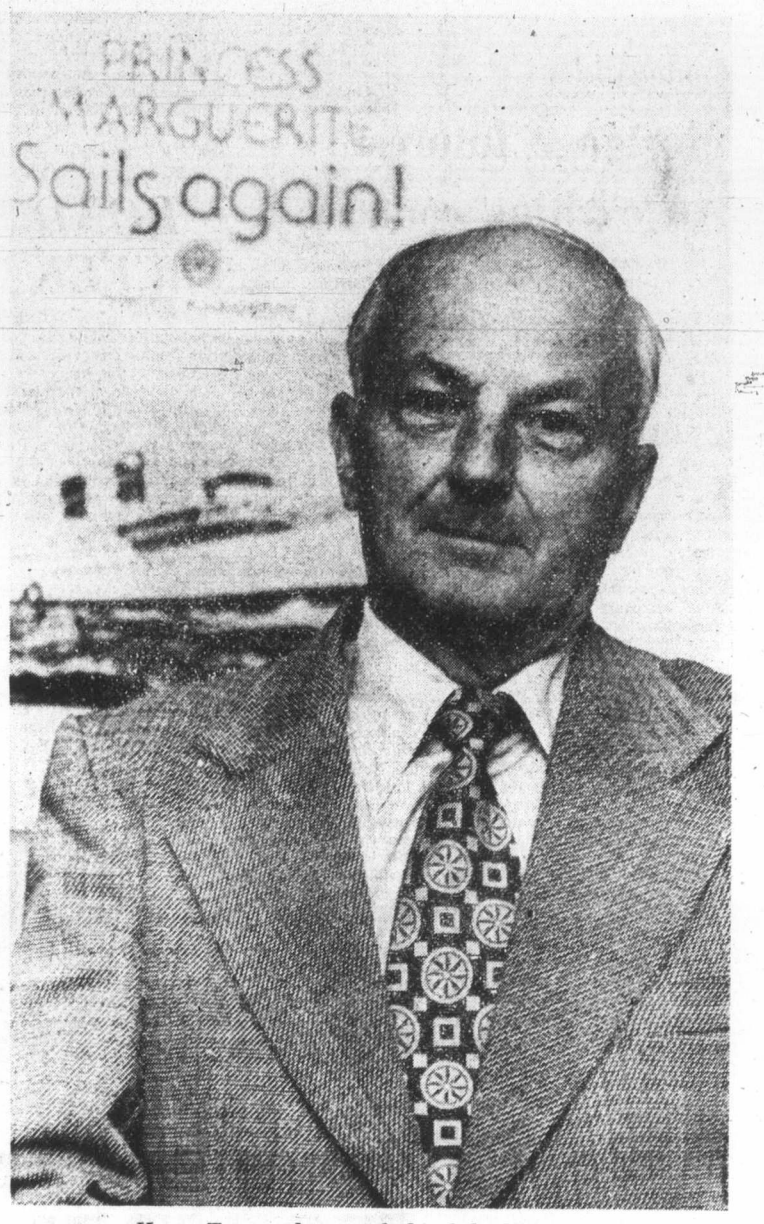

Harry Tyson, the man behind the Marguerite

Marguerite sailed to genuine success

By JIM GIBSON
Colonist Reporter

Premier Barrett wasn't overly optimistic several weeks back in Penticton when he predicted the Princess Marguerite would be in the black after her first season under the provincial flag.

The man who should know is a cautious former Canadian Pacific employee coaxed out of a two-year retirement to run the ship that was once one of his charges as CP's West Coast marine operations manager.

"On a strictly business basis, the Marguerite made money," said Harry Tyson, general manager of the British Columbia Steamship Co. which operates the Marguerite and takes on the Prince George next season.

"I operated it as a business — that's the only way I know how," Tyson said during an interview in his Harbour Towers offices only a block from where the Marguerite is being winterized in the Inner Harbor.

But just how much profit the 27-year-old ship made, Tyson won't say.

Barrett has estimated it at about $100,000 and Tyson confirms the final figures won't be far from that.

He said passenger, car and food revenues more than covered operating expenses as well as the approximate $300,000 refit last spring in Vancouver plus the lease arrangement the company has withthe Crown Development Corp., owner of the Marguerite and the Prince George.

Tyson confirmed that the exact details of the lease arrangement hadn't been completed but that the remodelling and structural changes to the vessel would be absorbed by the leasing costs.

Passengers were up by 17,000 over last season for a total of 270,000. It was a 7-per-cent jump and Tyson expects another increase of 10 to 15 per cent next season.

The reason for his optimism is simple. It's the U.S. bicentenary and rising gasoline costs will make the "shorter" ferry trip between Victoria and Seattle even more attractive, Tyson maintains.

This past season, the Marguerite averaged 1,100 passengers daily in her 120-day season from June 1 to Sept. 26. But Tyson hopes to see the figure climb to about 1,700 within the next couple of years.

He's banking on soaring gas costs and the growing appeal of relaxing sea travel.

The passenger increase contributes more than additional fares.

"There are far more meals and drinks bought as a result," he said. And the extensive refit of the ship's dining room, bars and cafeteria was designed to get the passengers spending.

Tyson can't see the Marguerite falling back into the red as she apparently was in her final years under CP's flag. (The province bought the ship along with 8.7 acres of waterfront property for $2,475,000 earlier this year.)

Even if the Marguerite were to break even over the next 10 years, Tyson said, the run would be serving its purpose — bringing revenue into Victoria.

He estimates that the Marguerite's out-of-town passengers left at least $1.4 million in the city this year.

Supplies and services needed for the operation, from food to next season's refit, are all found locally.

In peak periods the Marguerite requires a staff of 140 — mostly hometowners, with the number dropping to 20 during the winter.

Tyson is uncertain about major capital expenditures for next season. Plans this spring called for redecorating of the second bar but Tyson isn't sure this will take place.

He's also been spared the decision on whether the company should pick up the estimated $800,000 tab for a new car elevator at the new Port of Seattle wharf destined to be the Marguerite's southern berth. Apparently the Marguerite will stay at her pier 66 for at least another year and continue to use the old elevator.

Last season she carried 9,000 vehicles on the Victoria-Seattle run and 1,900 more between the Inner Harbor and Port Angeles. Tyson admits he is reluctant to see the Marguerite give up all vehicle traffic.

Car fares will jump by $5 to $15 for next season, May 21 through Sept. 26, but passenger fares will be unchanged, except for a $1 increase in the five-day excursion tariff which rises to $15.

Tyson sees no value in scheduling day shopping trips to Seattle from Victoria because customs purchase ceilings don't make it worthwile. Besides, he says, the Marguerite should be bringing shoppers into Victoria, not taking them out.

However, Tyson said the Marguerite would be available for private charters on her regular run, based on guaranteed occupancy, just before and after her season.

He expects the B.C. Steamship Co. will do just as well with the Prince George on six-day coastal and Alaska tours out of Vancouver.

"She'll be operating in one of the most scenic areas of the world," Tyson said of the ship the province recently bought for $300,000 from Canadian National Railways.

Ex-Victorian among dead

A former Victorian was among seven persons killed last week when a twin-engine Otter crashed into the side of a mountain in remote north-central B.C.

He was Kenneth Douglas McRae, 27, of Prince George, whose parents, Mr. and Mrs. Kenneth D. McRae, live at 2301 Lansdowne.

McRae was safety officer with the provincial highways department for Region 4, with headquarters in Prince George. Formerly of Nelson, B.C., he took his later schooling in Victoria and joined the highways department here.

The plane, owned by Northern Thunderbird Air of Prince George, was on a scheduled flight to Dease Lake about 450 miles northwest; about 160 miles south of the Yukon border. It crashed and burned in the Kluatantan area at the 4,500-foot level of the mountain. There were two crew members and four other passengers on board.

McRae is survived by his wife Donna Jean and two children, Cameron and Jennifer; a sister, Mary Banks of Saskatoon, and his parents in Victoria. His father is with the provincial finance department.

The funeral will be held Monday at 3 p.m. in the chapel of Assman's Funeral Home in Prince George.

Powell River, Island excel

Residents of Vancouver Island and Powell River donated more than ever to this year's cancer campaign.

They contributed more than $200,000 through the year to support the Canadian Cancer Society. Final figures for the province are expected to top $1 million.

Last year the B.C. and Yukon division allocated about $900,000 to research and related programs. Administration and campaign costs take up about 10 per cent of the total contributions.

Diver hit by bends

A scuba diver suffering from the bends was picked up near Galiano Island by a Pacific Rescue Centre helicopter and taken to the Colwood diving unit for decompression treatment Saturday. Rescue officials would release no further details pending notification of next-of-kin.

Cowichan eyes realty career

The North Cowichan municipality may venture into the realty business to ensure an adequate supply of building lots at a reasonable price.

"There is basically no reason at all," said North Cowichan alderman, Ron McKinnon, who has been trying to get his municipality into the land development business.

Three municipalities in B.C., Port Moody, Prince George and Port Alberni are already in the business of selling lots.

For two decades, Prince George municipality has successfully provided an adequate supply of building lots.

When the province imposed the agricultural land freeze three years ago, Prince George moved quickly to bring the prices of lots down by dumping more land on the market.

In Prince George, a rapidly growing city, the price of a fully serviced lot is about $7,500 (compared to $15-$16,000 in North Cowichan).

Under previous regulations in the Municipal Act, councils were able to develop municipal lands but there were many time-consuming regulations and bylaws to follow, Ald. McKinnon said.

Diphtheria again

Diphtheria has appeared in Greater Victoria once again.

Regional health officer Dr. Allan Arneil has announced that two cases of the dangerous disease have been confirmed here in the past two weeks.

In recent years the disease has broken out over fall and winter, but has disappeared in the spring.

Arneil reminded parents that children should be immunized at community health clinics or by a family doctor.

School immunization programs provide booster shots every five years but the first shot should be given at pre-school age, he said.

One of the recent cases was a skin infection and the other was discovered by a throat swab.

People who have been immunized may still come down with the disease, in the form of a sore throat, but they are protected from its virulent toxin.

Postal association becoming union

Eighty post office employees from across the country will meet this week at The Empress, to turn their association into a union.

According to Canadian Postmasters Association president Doug Blackie of Spirit River, Alta., the new look to the association representing 8,000 postmasters and assistants from smaller centres, will force the federal government to take their negotiations more seriously.

Blackie claims the certified association finds itself treated more like management in negotiations.

Their current contract with its pay scale of $1,700 a year for part-time postmasters (usually general store operators) to $11,500 for full-time postmasters ends tonight.

Blackie, who was meeting with provincial representatives this weekend in Victoria, said his members want salaries "in line with the other three unions in the post office."

One modification to the association's constitution to be presented to delegates arriving Wednesday calls for changing its aims from "working with employees to provide the best possible postal service" to providing "the best possible working conditions and pay for employees."

According to Blackie it's the postal department responsibility to provide the public with good service.

Postmaster General Bryce Mackasey is due to speak at the association's closing banquet Friday.

A conciliation report is expected Tuesday on the federal department's dispute with the Canadian Union of Postal Workers.

Wheat for Czechs?

PRAGUE (AFP) — Czechoslovakia is interested in buying Canadian wheat this year to meet its grain deficit, Canadian Agriculture Minister Eugene Whelan said Saturday. Whelan, speaking before leaving Prague after a tour of Eastern European countries, said the Czechoslovak government had inquired about the possibility of buying Canadian cereals.

Commodities

Mortgage futures: An exciting contract

By STEWART SCHOEN

One of many problems facing the mortgage banker today is the wild and wide swings in interest rates. The past seven years have seen money and mortgage rates vacillate more than any time since the decade of the 1920s. These fluctuations are a particular hardship to mortgage bankers because they are in the "money business."

The Chicago Board of Trade said training in its Government National Mortgage Association mortgage interest rate futures contract will begin October 20.

The Exchange also announced for the first time that the Commodity Futures Trading Commission has approved the initial delivery months in which the contract will be traded—December, March, June and September.

The contract unit will be a modified pass-through mortgage-backed certificate guaranteed for timely payment of principal and interest by the CNMA with a principal balance of $100,000 and stated interest rate of 8 per cent.

Ginnie Maes with other stated interest rates will be deliverable in principal balance amounts so that their yields when calculated at par and under the assumptions of a 30-year mortgage prepaid in the 12th year are equivalent to the trading unit.

Price quotations will be on the basis of par with minimum fluctuations of 1-32 of a par point ($21.25).

The daily price limit will be 24-32 of a par point above or below the previous day's settlement price ($750).

The reportable position will be 50 contracts.

Planned trading hours are 0850 to 1330 Chicago time except for the last trading day in an expiring contract when the hours will be 0850 to noon. Consideration is being given to extending the normal trading time to 1340.

Although somewhat complex this new futures contract could provide speculators with a most interesting challenge. In addition, all signs seem to indicate that these contracts will be heavily traded.

If your business is concerned with mortgages or if you are an interested speculator we will be pleased to include your name on a list of those who wish to be kept informed of progressive developments in this area.

Loan sharking soon a crime

TORONTO (CP) — Federal Consumer Affairs Minister Andre Ouellet says legislation to make loan-sharking a criminal offence will be introduced in Parliament next month.

Ostentation out for rich

By WARREN BERRY
Colonist-Newsday Service

NEW YORK — In the '50s, the men who traveled with Jack Kennedy used to say that everyone could tell he was a millionaire because he never bothered to carry any money.

In the '70s, Jacqueline Onassis, widow of both a millionaire and a billionaire, carries a Master Charge card.

"Today the super-rich I know want to look like they're living like the rest of us. No ostentation. No Rolls-Royces," says Martin Sosnoff of Atalanta Partners, investment advisers to the very rich.

"The whole country is less ostentatious — just look at the middle class,," he says.

Besides, there's been a real thinning of the ranks among the true wealthy, especially the more flamboyant ones. "I guess you could say we're pursuing what's left of the super-rich," Wall Street's Richard Jenrette says.

His firm — Donaldson, Lufkin and Jenrette Inc. — built its reputation by catering to the investment needs of huge financial institutions. Now it's catering to the whims of an increasingly nervous rich population.

"During the '60s, there were a lot of people who were worth perhaps $2 or $3 million on paper. Now maybe they're down to $200,000 to $300,000, many of them still holding onto stocks in small growth companies," he says, echoing a fairly common complaint among the newly wealthy.

As for America's super-rich, Wall Street's Jenrette says, "I think the one thing they've all learned, like the rest of us, is to avoid very extreme positions. They've changed to a nest-egg philosophy. Maybe the rich here in New York are still interested in common stocks, but we find that those in California and throughout the south are turned off by the stock market."

So what turns them on? Anything that appears to be either very stable or very liquid, since both attributes can be considered a lot safer than taking a fly on wild '60s-style speculation. "You hear so much about investing in paintings, antiques, valuable things like that" says Dreyfus Corp.'s Monte Gordon, "but let's face it, how liquid is a painting?"

Instead, the rich seem to be putting an awful lot into the bank these days, or into the safest of bonds, or perhaps the stocks of solid old companies with fine dividend records.

Of course that might not hold true for real celebrities. Atalanta's Sosnoff explains that "out in Hollywood they get caught up in every fad — gold, foreign-currency speculation. Anything that gives the thrill of gambling."

Sosnoff handles both the celebrities and the old wealth "who want to close the doors of their homes at night and just live like the rest of us."

Aside from this innate conservatism, he finds another good reason why the old wealth is keeping a low profile today: "After all, they don't want to be kidnapped."

BOND WEEK

TORONTO (CP) — Prices were relatively higher in moderate trading on the Canadian bond market this week.

The shortend of the market was up about 10 cents while mid- and long-term issues were up about 1¼ points. Provincials were up about three-quarters of a point and corporate issues were up about one-half of a point.

TORONTO (CP)—Selected bond quotations for Friday with offering-price yields supplied by Dominion Securities Corporation Harris and Partners Ltd.

	Bid	Ask	Yield
CANADA			
3¼ June 1-74-76	96.75	96.85	8.25
7 July 1-77-82	96.95	97.05	8.90
4½ Sept 1-83	76.75	75.00	8.87
5¼ May 1-90	65.00	67.00	9.46
6½ Oct 1-95	71.00	72.00	9.62
CNR			
5 May 15-77	93.50	93.75	9.19
4 Feb 1-81	77.75	78.25	9.27
5¾ Jan 1-85	76.00	78.00	9.35
5 Oct 1-87	66.00	68.00	9.53
PROVINCIAL			
Alta 7⅞ Oct 15-89-91	80.50	82.50	10.10
B.C. Elec 5 Aug 1-86	64.00	66.00	10.27
Man Tl 8¼ Aug 31-90-2	80.00	81.00	10.70
N.B. 7¾ Mar 1-96-96	74.25	75.25	10.77
Nfld 8¼ Sep 1-80-92	90.50	91.50	10.50
N.S. 7¼ Mar 1-89-91	75.00	76.00	10.40
Ont 5¼ Apr 15-81-5	73.00	75.00	9.25
Ont Hy 10¼ May 2000	95.00	96.00	10.70
Ont Hy 8¼ Sep 15-92-7	78.50	79.50	10.70
Que Hy 8¾ Jul 29-91-4	80.50	82.50	10.90
Sask 6 Mar 1-85-7	72.50	74.75	9.70
MUNICIPAL			
Met Tor 8⅝ Sep 15-92	82.00	83.00	10.55
CORPORATES			
Alg Gs T 11⅜ Aug 1-95	99.00	100.00	11.38
Alg Stl 11 May 1-95	97.00	98.00	11.25
Bell T 9⅞ Apr 1-99	89.50	91.50	10.88
C.I.B.C. 9¾ Jan 2-95	ret-85		
	97.00	98.00	10.08
Cons Gas 8⅝ Oct 15-93	80.00	82.00	10.93
Dofasco 10⅞ May 15-95	97.50	98.50	11.06
Eaton Ac 10⅝ Jan 15-95	ret-85		
	94.00	96.00	11.30
In Nic 8⅝ Jun 30-86-91	81.50	83.50	10.82
Imp O 9¾ Feb 15-95	90.00	91.00	10.87
Molson 8¼ Nov 1-91	78.50	80.50	10.83
Seagrms 10⅞ Jun 1-95	98.00	99.00	11.00
Eaton Cen 10 Apr 2000	87.00	89.00	11.35
Union G 11⅜ Sep 15-95	99.00	100.00	11.30
Westcoast Trns Ex wts 8½ Apr 15-93	77.00	79.00	11.27

Week's Vancouver trading

VANCOUVER WEEKLY STOCK QUOTES
Distributed by The Canadian Press
Week ending Friday, Oct. 3, 1975

UH+Quotations in cents unless marked $. Odd lot sales marked z. Net change is from last week's close of same lot type.

Stock	Sales	High	Low	Close	Net Ch'ge	1975 High	1975 Low
MINES							
Aalenian	1000	15	12	12	−1	33	8
Achron	398000	24	13	23	+7	24	13
Adanac	500	20	20	20		30	18
Adonis	8000	10	9	10		11	3½
Aex	11500	350	325	340		450	181
Afton	1400	560	540	540	−20	600	275
Aleta	21000	19½	19	19½		25	13
Alice Lk	800	8	8	8		30	8
Andex Mns	120200	29	23	24	−4	32	3½
Anglo Bo	43000	54	45	54		$124	42
Arcdia	1000	14	14	14		49	9
Arodien	22000	28	24½	27	+1	39	20
Avino	20000	26	22	22	−3	37	20
Azure	1500	10	10	10	+2	23	3
Balfour	26500	19	17	18½	+½	22	10
Barrier Rf	76600	76	70	72	−3	295	69
Bath N	25500	80	78	79	+1	145	72
Belcara	36500	10	10	10	−2	20	6
Balmoral	112400	108	95	99	+1	180	72
Bensog	4500	12½	12½	12½	−2½	26	11
Beth Cop A	500	$10¼	10⅛	10⅛	−⅛	12	8½
Billy Goat	5000	4	4	4	−1	14	4
Bow Rvr	13500	25	22	23½	−3½	51	22
Bmeda	5000	85	85	85		98	48
Brendon	13116	6	5½	5½	−½	17	4
Bmac	29000	10	7	7		21	7
Bullion Mtn	3500	9	9	9	+1	15	5
BX Dev	46940	147	140	140	−2	165	59
Cbrdg	3000	6	6	6	+1	20	2½
C Brrnca	7500	20	15	20	+1	34	15
Cantia	39500	18½	12	18	−½	30	12
Canwex	44000	6½	6	6½	−½	22	6
Car Bell	1400	8	8	8		15	6
Carolin	74500	240	195	221	+21	300	165
C Cons	2000	6	5½	6		22	5½
Casino	4000	17	15	17	+3	32	10
Charta	47000	16	13	15	+1	22	11
Chatex	1125	10	8	8	−2	21	8
Chromx	1500	15	15	15	−2	47	15
Cima Res	924	40	37	40		74	35
Cinnabar	9000	23	19	19	−2	45	15
Citlec Minl	3750	18	16	18		24	15
Claymore	274700	130	115	122	+5	184	111
Colby Mns	99500	95	80	90	+7	159	51
Col A w	100	1075	1075	1075		1425	785
Clman B	700	$10½	10	10½	+¼	14⅞	7
Col pra	5400	115	110	115	+5	160	84
Ct Res	34200	29	28	28	−2	73	24
Con Bamt	10500	15	14	14		26	5
Con Bound	7000	22½	19	22½	+7½	28	10
Cons Citex	28100	31	26	30	+1½	33	21
Cons Cst Sl	3500	6	5	6	+1	18	3
Cons Colum	56305	25	20	20	−4	56	3
C Col Pr A	4000	250	248	248		570	120
Cons Butt	8500	7	7	7		14	3
Cons Tran	2000	12	11	11	−1	20	8
Copr Lak	44500	30	26	27	−3	36	6
Coralta	32000	40½	35	40		44	18
Cream	7500	14	13	13	−2	40	13
Ctlas Expl	588600	52	36	46	+9	66	15
Cyp Anv Mn	100	850	850	850		950	750
Cypre Res	46000	47	42	44	−1½	103	41
Dalton Dev	89000	4½	4	4	−½	47	4
Dankoe	7487	216	200	205	−10	256	180
Dav Kys	3450	19	17	17		30	14
Dol Var	2840	14	8	8	−5	30	8
Dus Mac	10032	42	40	40		55	23
Enex	2000	35	35	35	+2	64	24
Geo Dyn	56000	15	11½	12	−2½	26	8¼
Giant Ex	1110	3½	2	2		10	1
Gbrltar	800	500	485	485	−30	580	395
Gladiat	31355	9½	7	9	−½	19½	7
G Gate	8500	20	18	20	+2	40	18
Gldn Gnit	57100	30	23	28	−2	53	23
Golden Std	2100	19	18	18	+1	37½	17
Grandora	15500	16½	14	15	−1½	65	14
G N Pete	12500	13	10	12	−1½	22	9½
Green Egle	58500	13	7	12	+5	18	6
Gsa Res	3031	30	25	25	−7	70	25
Hallmark	31000	62	58	58	−6	82	35
Henrieta	10000	18	17	18	+1	31	12
Hibernian	12500	12	10	11	−1	38	10
Hilnd Lode	9000	4½	4	4	−½	14½	3
Hihhawk	25500	15	14½	15	+1	37	10
H Merc	66200	46	30	30	−14½	56	14½
Himont	2200	73	70	73	+10	75	55
Imp Met	2000	15	15	15		27	12
Initial	6500	16	16	16	−2	35	12
Iskut	11000	4½	4	4		8	3
Jackpot	8500	10	8	8	−2	20	6
Jersey	28500	33	30	32		64	6
Kamad	3200	15	15	15		33	9
Klondex	4000	30	27	30		63	18
Laguna	1000	10	10	10		17	8
Laronge	1000	7	7	7		13	3½
Laura	32500	10½	10	10	−1	13	6
Lobell	1000	7	7	7		12	4½
Lori Explor	11000	15	13	14	−1	20	10
Lornex	300	615	610	615	+5	700	365
LP Indust	16740	34	30	31	+1	42	28
Makaoo	500	5	5	5		16	5
Mark V	11500	70	60	70		121	60
Medallion	833	14	12	14		22	11
Midas	6500	24	22	22	−4	65	10
Mrl Mtn	9000	2½	2	2	−½	7	2
Mt Wash	4000	9	8	8	−1	12	4
Nevex	18000	101	99	99	−1	122	99
New Chief	6600	6	4	6		15	3
N Cinch	5000	26	22	26	+2	30	18
New Highld	4000	6	6	6		15	3
Nw Jericho	300	2	2	2		8	2
New Minex	9000	15	12	12	−3	43	11
N Privtr	24500	9	6	6	−3	12	4
New Pyrm	468438	87	59	64	−20	98	37
N Terr	39000	17	15	17	+1	17	8
Newvan	39000	9½	7	7½		13	6
Northair	13560	189	177	177	−6	270	161
North Isl	1000	2½	2½	2½		6½	2
N Homstak	54000	15½	10	15	+1	36	2
NRD Mng	1000	14	14	14		14	14
Nuspar	2300	10	7	7	−3	25	7
Oro	3500	5	4	5		7½	3½
Oxbow	55333	51	45	50	+5	53	10
Pacific Res	47800	199	190	195	+5	240	150
Parmnt	4000	8	8	8		20	6
Pthfndr	11500	25	20	20	−1	25	13
Peel	2000	4	3	4	+1	7	3
Pegasus	6500	42	40	40	−6	120	40
Perry Rvr	26150	195	160	188	+13	210	150
Pne Lke	22000	4	3½	4		10	2
Placer	2100	$20	19⅞	19⅞		22	14½
Primer	32000	8	7	8	+1	15½	3
Prism Res	8000	17	16	16	−½	24	12
QC Expl	15000	26	24½	26	−2	44	15½
Qtsino	74500	14½	12	14	−1	15	3
Rackla	12000	21	20	20	−2	34	10
Ramco Ind	8833	30	26	28	−3	41½	8½
Reako Exp	9776	24½	21	22	+1	30	18
Redfor Mn	524500	32	20	32	+12	32	16
Rio Plata	10000	35	30½	34	+2	55	30
Riviera Ind	3000	7	7	7	+5	8	2
Robert Mns	4000	13	13	13		23	11
Rosmac	500	8	8	8		12	8
Ryslo Silvr	2000	23	23	23		30	15
Sabina	6800	100	81	100	−5	180	66
S Jacinto	6000	20	19	19½		50	19
Saxton Ind	15050	32	25	32	+2	32	12
Seaforth	8000	32	28	28	−2	75	25
Shalmar	24000	27	22	26	+4	38	10
Shld Dev	1000	37	37	37	−3	56	25
Sicintine	10500	11	10	10	−1	31	10
Sierra Emp	2300	16	16	16	−11	35	15
Slr Clty	18000	50	3	50	+45	50	3
S Spring	2000	25	25	25	−3	50	24
S Sndrd	18500	88	83	87	−1	136	80
Skaist	45000	12	10	10	−1	28½	9
Sonic Ray	23000	23	20	22	+2	26	8
Sonesta Re	25000	16	11	15	+1	36	11
Spectro	3000	7	7	7		14½	4
Sproatt	13500	19	17	18		38	13
Stall Lak	1000	39	39	39	+9	80	30
Taseko	2500	10	10	10	−2	13	5
Texal Dev	5000	4	4	4		8	4
Thor Expl	11300	184	170	175	−20	375	145
Tota Hill Ms	17900	28	25	27	+1	42	24
Tinta Slv	500	35	35	35	+3	35	32
Trwest	17000	9	8½	9	+1	9	3
Tourngn	7000	33	29	31	−2	47	18
Turismo	600	3	3	3		10	1
Tyee	4000	9½	9½	9½	+2½	18	3
Untd Chief	16300	22	20	22	+1½	30	10
Unitd Frtn	2700	30	28	28	+2	30	22
U Hearne	2500	31½	31½	31½	−1½	56	26
U Gold	2000	14	14	14	−1	37	12
U Westld	2500	10½	10½	10½	−½	12	5
Val Co	1120	700	645	645	−5	700	520
Vntreal	6500	17	16	16	−1	23	6
Vntor Res	7000	38	38	38		46	23
Vestor Ex	21100	90	85	90		220	85
Vieco Res	12725	18	10	15	−2	155	10
Wlcome	28407	70	68	70	+5	145	65
W Mines	21040	260	245	260	+5	266	145
W Ring H	575	88	88	88	−2	110	70
Whart	6000	25	22	25		80	20
Whipsw	7000	11	10	11	+1	22	5
Ykn Rev	1500	17	17	17		54	15½
Yukon Gold	2500	37	35	35	−2	68	27
Warrants and Rights							
Col B w	3400	150	135	150	+15	540	65
Total sales, mines						5,225,705	
57 Advances, 77 Declines, 56 Unchanged							
INDUSTRIALS							
Afl Ven Pro	9004	255	225	250	+10	255	210
Ath Col	400	150	140	150		235	95
Austin	1000	40	40	40		59	28
AM Par	500	200	200	200		275	150
BBC Rty Un	1100	$11¼	11	11		13⅜	10¼
Bm Rt Un	200	$12¼	12	12	−½	13⅜	12
Balco	700	260	260	260		420	175
Bnk BC	245	$19½	19½	19½		19½	14¾
B Montrl	1200	$17⅛	17	17	−¼	18	13
Block	6744	360	345	360	+15	360	300
BC Sugar A	300	$20	20	20		23	18⅞
BC Tel	1300	$10⅛	9⅞	10⅛	+⅜	11¾	9½
BCT 6 pr	100	$56	56	56		64½	56
BC Turf	5025	550	500	500	−50	650	465
Burr Mtg	2078	190	185	185	−15	210	185
CWC a	100	$10	10	10		10	10
C P	800	$13¾	13⅜	13⅜	−½	17⅛	13⅜
C Tokar	200	125	125	125		125	50
Canterra	504950	135	80	88	−10	140	12
Comco	1400	$33¼	33	33	−⅜	34½	28½
Computx Ct	1000	25	25	25	−5	40	14
Cons Bear	400	165	150	150		225	100
Cor Ind	800	445	435	435	−15	514	410
Cor Cr p	300	170	170	170		170	155
Daon Dev	2100	$9¼	9¼	9¼		9¾	6½
Doman	600	612	600	612	−	37737	415
Gestalt Ltd	2500	80	75	80		100	28
GN Land	2900	80	80	80	+3	90	65
Grovenor	300	$12¾	12¾	12¾	+⅜	13	9
Grouse	750	110	110	110		125	85
Imp Marine	1000	5	5	5		12	5
INat Gas	100	58⅝	8⅝	8⅝		9	7¾
I Hydro	1500	40	36	36	+5	55	23
Ionarc	8500	22	15	22	+7	35	12
IU Intl	3700	$10¼	10½	10¼	−⅜	12¾	9
Kaiser	1100	1125	1087	1100	−251	275	490
Keg Rest	4600	95	80	85	−7	100	58
K Dyong	200	150	150	150		200	100
Key Ind	12500	20	17	20	+5	22	4
Keystn	60	380	380	380	−20	440	285
Laur. 2.00	400	$21	21	21		23	21
M B	2550	$18⅞	18	18⅜	−½	25¼	17½
Madill	100	58	8	8		8	7
Massey	600	$16¾	16⅝	16⅝	−½	17½	14⅛
Neonex	200	135	135	135	−13	200	111
Newmark	3700	95	90	91	−14	149	55
Nornda	200	$33	33	33		37½	33
NW Sprts	200	335	335	335		495	295
Ok Helic	350	57	7	7		7¼	5¼
Ok Hold	200	$6¼	6¼	6¼		7	5⅜
Pace	55320	105	100	105	+9	105	53
PN Gas	1300	325	290	290	−35	350	170
PNG pr	200	$14	14	14		17	14
Pac Pete	100	$24¾	24¾	24¾		25¼	19⅛
Portcm	4126	50	50	50		61	20
Proflex	16700	39	28	29	−1	39	25
Renn Ind	1400	90	90	90		100	35
Sarloga	300	425	425	425	+25	450	330
Sun A	100	41	41	41	+2	43	35½
Tr Mtn	300	59⅞	9⅞	9⅞		10½	9⅞
W Redek	11600	205	200	200	+15	205	125
Wardr	8650	165	150	160	+10	165	120
Web Knap	16000	29	28	29	−1	48	27
Weldwd	200	9⅜	9⅜	9⅜		11½	8
Whon A	400	512	512	512		650	420
Wdwrd	300	$18½	18½	18½		23⅜	18½
Wosks	100	5⅜	5⅜	5⅜		6⅝	5
Warrants and Rights							
Bbc Wt	4730	105	100	105	−5	235	100
Kaiser Wt	1000	850	850	850	+87	975	245
Total sales, industrials						713,582	
14 Advances, 22 Declines, 33 Unchanged							
OILS							
Alaska Ken	2900	6	6	6		20	4
August Pet	651662	21	16½	18	−3	24	8
Capt Int	62400	14	7	7	−4	42	7
Charltn	26100	45	39	43	+5	68	23
Clonlat	1000	51	51	51	+4	60	33
Cop Ex	25000	10	9½	9½	+½	20	8
Coseka Res	2850	325	310	310		365	165
Coynex Dev	7500	138	135	138		195	75
Davnport	11037	40	35	35	+3	76	32
Devoil Nat	60	20	20	20		35	16
Futurty	4385	9	3	5	+1	12	2
Galveston	25500	177	164	170	−10	188	117
Gt Reef	220650	46	45	45		46	25
Greenld Ex	1045	10	10	10		60	7
Montrey A	1000	8	8	8		18	7
Mtn Stats	74100	72	60	65	−5	82	15
Plains P	4000	18	18	18		21	6
Pondry	6600	22	20	20	−1	45	17
Rainier	9600	117	111	117	+3	120	33
Rand A	7833	30	27	30		88	15
Range Ind	1000	30	30	30		73	30
Seneca	17555	59	52	54	−4	114	52
Silmil Ltd	433	10	10	10	+2	22	2
Skat Res	500	40	40	40		65	35
Stampd	21300	203	193	203	+3	235	63
Sunlite	1000	310	285	285	−20	540	210
Tacoma res	38500	18	16	16	−2	31	10
Wstn Warn	500	14	14	14		20	8
Whlstlr Pet	1500	23	23	23	−2	26	17
Wms Gold	16000	4	4	4		8	1
Total sales, oils						1,243,510	
8 Advances, 9 Declines, 13 Unchanged							
VANCOUVER CURB EXCHANGE							
Abaca	23500	27½	22	26	+4	50	20
Able Expl	19800	11	7	11	+5	11	2
Acaplomo	3000	3½	3½	3½		16	2
Action	1500	8	5	8	+3	21	5
Adar Res	11000	6	4½	6	−2	8½	1
Amca	99775	32	24	30		32	17
Arctic G S	82000	16	13	14	+1	40	12
Aurus	8500	18½	18	18		39	15
Avalanch	35550	54	45	51	−3	80	30
Beach Gold	82300	40	34	34½	−5½	51	28
Benpel	700	122	110	110	−10	130	70
Betina	200	12	12	12	−5½	33	12
Bnvsta	10000	8	6	8	+2	31	6
Bonevil	61000	31	27	28	+1	32	5
Boru Mng	1500	14	8½	14		40	8½
Brent Expl	5000	10	10	10		47	10
Brwstr	2450	4	3	4		10	3
Br P Inv	6500	15	15	15		19	5
Bron Mns	4000	25	25	25		28	20
Bur Gld	8750	11	8	11	+3½	49	7
Cadet Res	449500	37	25	35	+7	41½	8
Cannon	6125	14	13	13	−2	22	12
Canorex	10500	31	25	28	−3	72	21
Cdwell	100	2	2	2		17	2
Centpa Dev	11000	52	49	51		52	49
Challeng	21500	68	57	60	−7	71	15
Chatam Res	1250	8	4	4		15	4
Cleaver	18500	28	25	25	−3	39	18
Coast Int	2000	9	9	9		25	5
Cobre	1000	4	4	4		22	4
Cons Mon	1500	17	17	17		69	13
Cons Mt Hy	58700	99	80	96	+19	145	26
Cordba Dev	3000	13	10	10	−3	53	10
Corval	12000	34	31	33	−1	75	20
Cusac Ind	4000	12½	12	12	+2	14	5
Dallas Exp	15000	34	30	30	−2	35	30
Dasher	25000	13	10½	13		32	10
Deans Ind	12500	24	19½	23	+3½	68	12
Decade De	47000	39	33	33	−7	55	18
Deer Lk	3000	20	20

Shining contrast launched

Mirabel: It's a good airport

MONTREAL — This city now has one of the best and at the same time one of the worst airports in the world and they're only about 32 miles apart.

The good one, Mirabel, begins limited service Oct. 26 when Air Canada sends a jet aloft, bound for Jamaica. The worn-out counterpart, Dorval, has been operating for too many decades and shows it. It's limit has been reached.

What makes Mirabel so good? The answer lies in the part of an airport that passengers see most — the terminal building.

It is huge, bright, comfortable and you don't have to walk your legs off. It is no idle boast by Ministry of Transport that you need take no more than 300 steps from curbside to your aircraft doorway — although the plane may be parked almost half a mile away.

Poor, old Dorval, by contrast, is a rabbit warren of long hikes, escalators, stairs, stuffiness and grime — surrounded by not much.

The airport designers have been able to retain many of the trees and at a pre-opening inspection this past week they were ablaze in fall coloring.

The terminal building is a long, low two-storey structure. It is about a fifth of a mile long (1,000 feet) and 300 feet wide. It is mostly glass windows looking at it from the outside.

Inside, at the ground level, two colors, white wells and yellow check-in counters predominate. More color will be added when the 17 airlines get moved in and decorate their own sections.

Grey-green terrazo covers the ground floor while on the mezzanine it is wall-to-wall light brown tweed carpeting. That level also abounds in plantings, comfortable chairs and clever dividing walls which complete a restful effect.

And while the building is huge and one tries to grasp its vastness, it must be remembered that five more of these structures will have been built by early in the 21st century.

Construction has started, at the rear of the terminal and across from a 2,500-car parking building, of a 350-room hotel, being installed by CP Hotels.

Stories, photo by George Gibson
Colonist Business Editor

Only about one-third of the 17,000-acre operational area makes up Phase One. When the anticipated growth comes about, Mirabel and North American may be accepting supersonic flights and looking at other advanced forms of travel. Some have seriously said that Mirabel could be Canada's first rocket centre.

But won't the neighbors object to all that noise and pollution? The neighbors don't really exist in that sense for the airport operators as it sits in the middle of an 88,000-acre reserve buffer area that is being primed for light industrial use.

Millions of dollars

The first phase of construction took about $325 million of Canadian taxpayers' money, plus another $125,000 for land expropriations. Quebec is providing another $250 million for connecting roads, water, sewer etc. and will have to come up with another $150 million later.

Some not happy

The foreign airlines aren't too thrilled about the Mirabel idea for Montreal. For them, besides the upset of moving out from Dorval, they could lose business.

The alert passenger is apt to fly Air Canada or CP Air from an overseas spot because there is a good chance that the plane will be carrying on to his true Canadian destination after it lands at Mirabel. Using a foreign line, the passenger would have to make a 2½-hour transfer to Dorval before continuing on.

Here are other beefs to accompany the bouquets:

- Car rental agencies have been shoved into the basement and they don't like it;
- Most carriers won't be ready for first-flight day, Oct. 26, because of construction delays. The airport was to have opened a year and a half ago.
- Quebec City is unhappy. Originally, the airport was to have been closer to that city than Ottawa. But now the site is 90 miles from Ottawa after its move west and is 125 miles east of Quebec City.
- Miss the airport limousine? Instead of $5 it will cost you about $25 for a taxi into town.
- No train service as originally promised. It is now expected to happen with the second phase, about 10 years from now.
- Another reason why airline ticket prices climb. They're paying $30 a square foot in annual rental for customer space and $20 for office space.

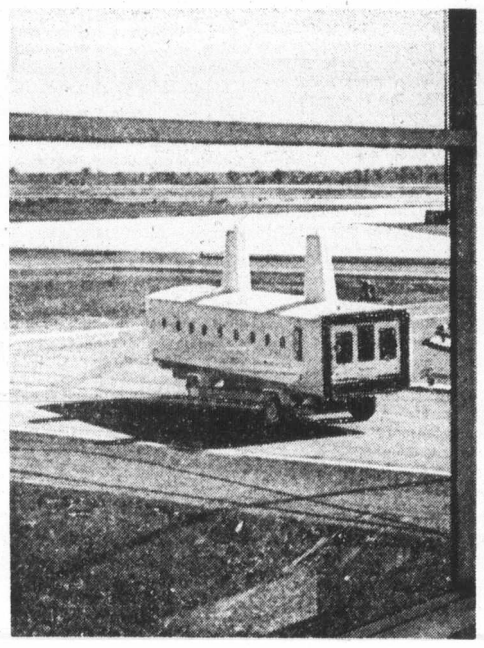

PTV on airport route

The rolling link

The Passenger Transfer Vehicle (PTV, or the nickname, Plane Mate) is what will make Mirabel tick. It is a 150-passenger box, suspended high over sets of wheels, that eases around the airport working area, doing just what its name implies.

What this means is that the aircraft will not come near the terminal building. Instead, it will pull up to a refuelling depot and the PTVs will trundle out the passengers.

The MOT has 14 of these PTVs (at $400,000 each) and has spotted a few of them around the country. However, they are only going to be solely used at Mirabel.

TOUCH OF CLASS
$129,900
3315 CADBORO BAY ROAD—UPLANDS
This two-bedroom, executive home offers the extras that make the difference. Floor-to-ceiling glass in living room; dining room and master bedroom overlook large elevated patio. Distinctive fireplace divides satin walnut panelled living room and dining room. Full basement with extra bath, rec. room and 3rd bedroom. .69 easy-care acre. MLS 13737.
FOR SALE Royal Trust THE SIGN THAT SELLS
For information, or appointment to view, call:
GALE CHRISTENSON
477-0191 or res. 477-0723

BROWN BROS. on LANSHARD
385-8771 (anytime)
"People Helping People"
SOUTH OAK BAY
2071 Stonehewer Place
(Off North End of Falkland Road)
Immaculate, modern home situated on a quiet, secluded cul-de-sac, surrounded by holly hedge and mature shrubbery. Cathedral entrance to spacious living room with featured panelled wall and fireplace. In-line dining room with sundeck off. Excellent kitchen with breakfast area, 3 bedrooms, wall-to-wall carpet over oak throughout, 4-piece bathroom, lower level has 32'x13½' rec room with fireplace, 4th bedroom, 3-piece bath and laundry room. An exceptionally well-built home in a prime residential area. Offered at $92,500. For appointments to view please call DOUG LAWSON 385-8771 anytime.

Westmont Realty Ltd.
presents the
SOUTHPORT
1000 ESQUIMALT RD.
Out Esquimalt Road, right on Lampson 1 block, right on Wordsley to end of road.

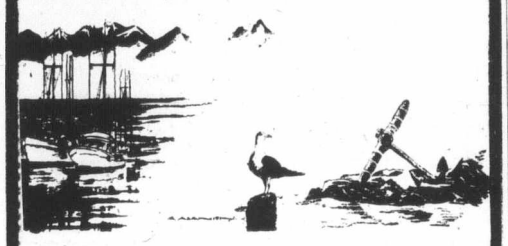

"a breathtaking place to live"
A UNIQUE CONDOMINIUM
complete with
PANORAMIC VIEWS OF THE JUAN DE FUCA
The Southport is a truly unique condominium complex. Set in its own beautifully landscaped three-quarter acre garden with tall oak trees, winding pathways and colorful floral rock gardens. Close to schools, shopping, recreation areas, parks and beaches.
27 Two-Bedrooms
3 One-Bedrooms and Den
All Units with 1½ Baths
Priced from $35,700 to $42,900
Good Financing Available
Breathtaking Panoramic Views of Olympics, Juan de Fuca, Inner Harbour
Oversized Kitchens
Patio or Balconies
Dining Area
Colored Stove and Fridge
Wall-toWall Broadloom
Mirrored Dining Area Wall
Close Security Underground Parking
Recreation and Hobby Areas
The Southport provides you with the opportunity of owning your own deluxe condominium home in a unique setting with views that have made Victoria world famous at a price that you CAN afford.
ANOTHER PROJECT FROM EY CONSTRUCTION LTD.
OPEN NOW FOR VIEWING
DAILY 1 P.M. to 9 P.M. (EXCEPT SUNDAYS)
Presented Exclusively by
WESTMONT REALTY LTD.
27 Cadillac Ave. 386-6796

Arran House
Luxury Condominiums
545 Rithet St.
from $38,400
OPEN TO VIEW
2-4:30
7 DAYS A WEEK
and
6:30-8:00 p.m.
TUES., WED., THURS.
J. FITTERER BUILDERS
598-1223 or 388-7433

JEAN HUTCHINSON
Newstead Realty Ltd. is most pleased to welcome Jean Hutchinson who has joined our rapidly growing team of successful Real Estate Sales People.
Jean will be pleased to hear from all of her old and new clients and friends to discuss their real estate needs, buying, selling or mortgaging.
Call JEAN at 598-5166 or 479-8429 (res.) for prompt, professional Real Estate expertise.
NEWSTEAD REALTY LTD.
1637 Fort St. 598-5166

TRANSPEAK SERVICES
Translation, Interpreting, and Language Tutoring.
30 LANGUAGES
479-2113

1145 HILDA ST.
Just Off Cook
Only 2 suites left in this modern and unique condominium concept. Bright, spacious living room, 2 bedrooms with 1 ½ baths. Large balconies or patios and covered parking.
ONLY MINUTES AWAY FROM PARK AND SEA
$39,000 - $40,900
To View Mon.-Sat., 1-8 p.m.
384-8101
Greta Hofmeister 592-6372
Bill Knowles 656-3779
KNOWLES REALTY LTD.

OFFICE SPACE
★ ★ ★
Up to 13,700 Sq. Ft.
WHITTOME BUILDING
(Fort at Blanshard)
OCCUPANCY NOV. 1st
AIR CONDITIONED
ELEVATOR
JANITORIAL SERVICE
★ ★ ★
WES HOBSON 388-4271
J. H. Whittome & Co. Ltd.

BUILDING OR REPAIRING YOUR BOAT
Fiberglass
MATERIALS
COMPLETE STOCK
FIBERGLASS RESIN
$10.95 Gal.
STYROFOAM
ACRYLICS
URETHANE
EPOXIES
PELAGIC
PACIFIC. IND. LTD.
24 HURON ST.
386-1811 386-7814

ANNUITIES
Do You Qualify for an Extra $1,000 Income Tax Exemption because of Annuities Income?
Phone or Write
H.J.F. ROSE
ASSOCIATE ESTATE SERVICES DIVISION
CANADA LIFE ASSURANCE CO.
385-1484 1070 Douglas St. 592-3759

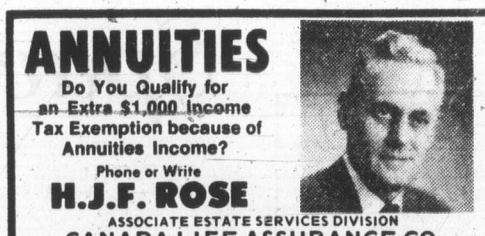

BROWN BROS. on LANSHARD
385-8771 (anytime)
"People Helping People"

BEAUTIFUL QUEENSWOOD
Attractive executive home in very desirable area. 1.70 acres of treed seclusion. Beautifully landscaped around this immaculate, spacious, ranch style home. Two large bedrooms, den, living room and dining room, all luxuriously carpeted. A large, bright kitchen with eating area, plus adjoining family room with fireplace, and 2-piece powder room. Private patios and 2-car carport with tool storage. Asking $149,000.00. Terms. MLS 13671.
Cec Pearce 386-3808
Joe Rickard 656-1628

THE EAST PARK
THE EAST PARK
THE EAST PARK
THE EAST PARK
THE EAST PARK
THE EAST PARK
THE EAST
PARK
1050 PARK BOULEVARD
(OFF COOK)
There are a
PYRAMID of REASONS
Why you should consider the East Park!
Quiet, Peaceful Location opposite Beacon Hill Park
Spacious, cheerful rooms with beautiful wall-to-wall carpeting
Extra large, private sundecks so you can enjoy being outside yet close to home
Elevator and parking underground with electrically controlled door and security controlled entrance
Many other attractive features that you must see yourself!
1 & 2 Bedrooms and 1½ Bathrooms priced from $37,500
Come and See These Elegant Apartment Homes
MON.-SAT. 2-6 P.M.
For appointments anytime, call
db david burr LTD.
Corner Fort and Broad 384-9335

NEW LOW TERM RATES
If You Require:
• Partnership Insurance • Family Protection
• Business Collateral Coverage • Mortgage Coverage.
MALE RATES
(Including Policy Fees)

Cost of:	Issue Age 35	Issue Age 40	Issue Age 45
$100,000	$ 272	$ 378	$ 558
250,000	580	845	1,283
500,000	1,025	1,410	2,085

Renewal Automatic to Age 70. Convertible to Age 65. Lower Rate for Female
For Quotations for YOUR Age and Amount Call:
NORM PIMLOTT 598-2328 Res.
JOHN PATERSON 592-7423 Res.
EARLE WOODS 384-3169 Res.
BOB BULLOUGH 478-5016 Res.
NORTH AMERICAN LIFE ASSURANCE COMPANY
Business—384-9368

REWARDING savings plans...
All deposits and interest are totally guaranteed by the Provincial Credit Union Share and Deposit Guarantee Fund.
SAVINGS CERTIFICATES (redeemable)
1 YEAR 9%
5 YEARS 9¾%
TERM DEPOSITS (non-redeemable)
3 YEARS 10%
5 YEARS 10½%
All rates per annum. Monthly interest at ¼ per cent less. ¼ per cent does not apply to members 65 yrs. and over.
VICTORIA PROVINCIAL GOVERNMENT EMPLOYEES CREDIT UNION
547 Michigan Street V8V 1S5 382-5105
710 Broughton Street V8W 1E1 385-1437

Space film open to doubt

Did Man begin on Earth or was he pushed — from Outer Space?

That is the sort of question a movie like **The Outer Space Connection** (general at Odeon 2) purports to answer.

And it proceeds to offer what it considers absolutely uncontrovertible proof positive that it is entirely conceivable that he might have been — pushed that is.

An explosive truth.

And one which the film's promoters obviously hope will go over as the most startling discovery about the origin of the human species since British naturalist Charles Darwin first challenged the Bible.

But then, Darwin couldn't call on the services of four teams of cameramen jetting their way to more than 140 locations throughout the world or help from scientists at 40 museums and research centres and or the golden throat of narrator Rod Serling, to convey these truths.

"What has been unexplainable can now be explained," decress Serling to a movie going public whose least worry hitherto has been the extra-terrestrial goings-on should be anything but fantasy.

"It is now possible to understand how we are connected to outer space," continues Serling as he opens the way for a curious amalgam of shots of UFOs and space-age science with those of pre-Inca and ancient Egyptian masonry.

There are no actors, notes Serling proudly, and every location is real.

Truth, however, is not so mundane and manifests itself in strange ways.

And it is no accident that the makers of the film — which used material which now has been the subject of at least one 50-minute television documentary and two paperbacks from producer Alan Landsburg — prefer to be tantalizing and mysterious rather than simply straightforward.

There is only the haziest of connections between the various tidbits of "proof" that homo sapiens could be somehow descended from a colony of spacemen who fled their own galaxy and visited Earth, and that we can expect another visit in the near future (with Christmas Eve 2011 A.D. as the suggested date).

It appears a jumble at sharpest odds with the dulcet, super-confident, revelatory tones of Serling.

Which is not to say that some of the material is not interesting. There are some lovely shots off ancient civilizations in the high Andes and a fascinating sequence of a chimpanzee communicating with a researcher by means of a computer.

But there appears to be no convincing link, emotional or logical, between these various clues to a greater truth which never emerges.

Instead we are left asking questions of our own.

If these prehistorical spacemen were capable of flying through space and performing other major miracles, why did their descendants do awkward things likke build huge pyramids and cart extremely heavy stones around in a large inhospitable climate 12,500 feet up in the Andes?

Questions of this sort can't wait. For as Serling surmises: "The Earth has been visited before and will be again . . . we have only to learn why they are coming back?"

Why indeed? Or can we leave that to Outer Space Connection Part II?

—From In Search of Ancient Mysteries

Carving seems to suggest a spaceman

MOVIES with JON FERRY

Film Clips

Craly Mama (Counting House 1): Another of the many faces of Cloris Leachman (currently of TV Phyllis fame), this time is a shootem-up spanning three violent generations of female desperados. Mature.

Doctor Zhivago (Oak Bay): Based on prize-winning novel by Boris Pasternak about life before and during the Russian Revolution, this British-made epic from the mid-60s returns complete with cloud-dispelling music and six academy awards. General.

If You Don't Stop It, You'll Go Blind (Odeon 1): Four-letter laugh-in comedy revue with some of the oldest dirty jokes in the world brought to life in cheerful sketches. Restricted.

Jaws (Counting House 2): They're still biting for this raw shark power movie. An Oscar cert. Mature horror.

Love and Death (Coronet): That Manahattan schlemiel Woody Allen takes on the Russian epic, love, death and the whole damn thing with predictable if fairly amusing results. Mature.

Return of the Pink Panther (Towne): Peter Sellers as irresistible Inspector Clouseau who never loses his dignity in pursuit of thief who stole a fabulous diamond in an exotic shahdom. Deserves Oscar for best-presented screen credits. General.

Last Tango in Paris (Capitol): Return of this romance with a difference from Bernado Bertolucci starring Marlon Brando and Maria Schneider. Restricted.

The Apple Dumpling Gang (Royal): Shakiest gun in the west Don Knotts stars in this turn-of-the-century comic bunglery from Walt Disney productions. Family fare.

The Hottest Show in Town (Fox): Sex circus. With **Love School.** Restricted.

The Other Side of the Mountain (Haida): Tear-filling tale of rehabilitation of would-be Olympic skier Jill Kinmont who skied off the side of a mountain during a race in the 50s and became paralysed from the shoulders down. General.

The Sting (Tillicum): Top Oscar movie about Depression-era bookie conmen who zero in on a big-time hood. Butch Cassidy and The Sundance Kid team, Paul Newman and Robert Redford, are tuned into Scott Joplin rags. Mature with Clint Eastwood's mountainside suspenser **The Eiger Sanction.**

Operetta tidbits tickle patrons

By GRANIA LITWIN
Colonist Staff

A musical feast delighted audiences at the McPherson Playhouse Friday and Saturday during the John Minshall presentation An Evening of Gilbert and Sullivan.

Scenes from the Mikado served as hors d'oeuvres, entrees consisted of Trial by Jury and scores from HMS Pinafore, and tunes and skits from Pirates of Penzance completed the feast.

Starring in the performance were The Western Savoyards, a team of four Vancouver musicians and singers — baritone Harry Mossfield, soprano Christine Anton, tenor Edward Greenhalgh and pianist Harold Brown.

With a minimum of props and scenery and a maximum in costumes, the Western Savoyards presented a ribtickling, light-hearted staging of Gilbert and Sullivan favorites.

In all, Gilbert and Sullivan produced 13 operettas which began exactly 100 years ago with the opening of Trial by Jury.

While the operettas carry the sharp edge of comic farce the nub of the Gilbert and Sullivan wit radiates darts aimed at moral absolutism, class structure and "the correct thing."

The Western Savoyards updated much of their material by making current political cracks such as "that fellow who's always having his children on Christmas Day."

All three singers played their parts with humor, especially Greenhalgh who was as nimble of foot as of voice.

A near-capacity audience Friday night enjoyed the vocal sparkle of Christine Anton and the sharp diction and comic suavity of Harry Mossfield.

Lovers of Gilbert and Sullivan and theatre buffs alike had their funny-bones tickled by this series of musical vignettes.

Lessons for losers

VANCOUVER (UPI) — Rows of eager faces greet Louie Hanson when he arrives to conduct a Vancouver night school class.

But they're almost certain to end up losers.

Hanson, 31, is running a new course in gambling to prepare Canadians for forays to Reno and Las Vegas.

The first thing he does is tell them the odds are against their winning.

"If y ou want to make money gambling, the first thing I say is, 'Don't gamble,'" says Hanson. "Even when you win you are paid off at a rate less than the actual odds involved.

"People should regard gambling not as a money-making enterprise but as a form of entertainment.

The course attracted an initial class of 23 men and women, mostly middle-aged, middle-income. For $15 over seven weeks they're being taught the intricacies of roulette, blackjack and craps — when to gamble and when to stop.

Island Hall HOTEL
P.O. BOX 340
Parksville/Vancouver Island
BRITISH COLUMBIA
For Business or Pleasure our Facilities are Tops
FOR BUSINESS—
5 Convention Halls Seating From 15 to 175 With the Usual Aids.
FOR PLEASURE—
Indoor Pool . . . Turbo-Jet Pool . . . Sauna . . . Tennis . . . Skating Arena . . . Skiing . . . Golf and Fishing Nearby.
FOR RESERVATIONS—
PHONE 248-3225

FELICE'S CATERING
FOR ANY PARTY
ANYWHERE
For Information
Ph. 382-3239

HILL, ATCHISON, HANCOCK & CO.
Wish to announce the relocation of their offices to the top floor, Professional Arts Building
372 Coronation Ave., Duncan, B.C., V9L 2T3
(Corner of Coronation & St. Julien)
Phone 748-3761

2 ACRES

COUNTRY HOME
Beautifully treed, yet with open grassland. Ideal for a horse or two. This secluded, 2-acre property is situated on Old West Saanich Road. 4 bedrooms, living room with fireplace, dining room with red brick wall, cosy den, excellent, modern kitchen with adjoining sundeck, 2 bathrooms, large, family room with fireplace and Dutch door. Oak floors throughout. Attractive 6¼% mortgage available.
TED WALFORD
Residence 598-1420
Office 477-1841
BLOCK BROS. REALTY LTD.

Something New Under the Sun!
HAMPSTEAD HOUSE
955 DINGLEY DELL (Off Selkirk)
Super Deluxe Condominium Suites
Excellent Financing Available
ONE-1 BEDROOM $28,500
2-BEDROOM 21 from $35,500 to $40,500
2-BEDROOM 7 from $38,500 to $44,500
VIEWING
Every Afternoon 1:30-4:30 (Except Sunday)
Monday Evenings 6:30-8:30
Morning and Evening Appointments by Phoning the Salesman

The Features You've Always Wished For: ★ Quality carpets by Jordans ★ Sound control ★ Sun Roof Patio with water views ★ Games room ★ Hobby room ★ 2,000-lb. Elevator ★ En suite baths in most suites ★ 1 Block to transportation ★ In quiet area ★ Some Tiffany lamps.
the Permanent
CANADA PERMANENT TRUST
For Special Viewing Appointments, Call
GRAY LAITE 656-5267 or SID HASLAM 477-1994
OFFICE 382-9191

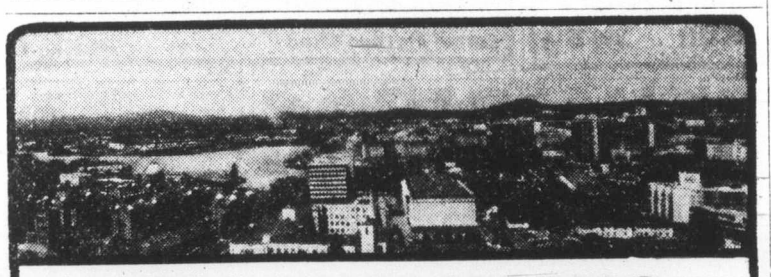
90% FINANCING
2 BEDROOM from $35,500
1 BEDROOM from $26,000
STUDIO from $20,000
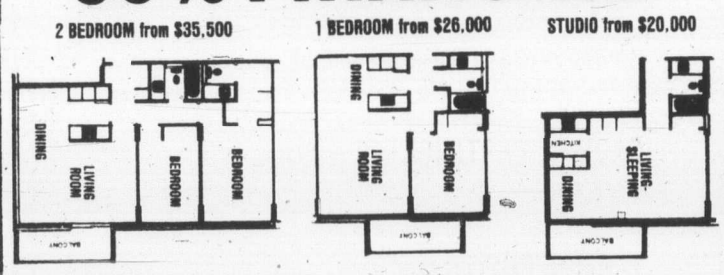

★ 2 Resident Managers
★ Fridge, stove, drapes
★ Laundries on alternate floors
★ 3 High-Speed Elevators
★ Controlled Entry
★ Underground Parking
★ Pool, Sauna Baths
★ Putting Green
★ Bowling Green
★ ½ Block to Beacon Hill Park
★ 2 blocks to downtown
★ Workshop
10% MORTGAGES
security — high-rise — concrete
SALES OFFICE: No. 2310 647 Michigan
Orchard House
Phone 382-8231 or 382-8232
OPEN 2-8:30 DAILY, 12-6 SAT. & 1-7 SUNDAY

UNITED CHIEFTAIN RESOURCES LTD.
Shareholders have requested an extraordinary meeting to elect a new board of directors to take place on Oct. 15, 9:30 a.m., Patricia Room, Hotel Georgia, Vancouver, B.C. Unregistered shareholders please contact F. Mueller at 3550 W. 14th. Vancouver, B.C.
Phone 684-8007 or 731-9378

OAK BAY CONDOMINIUM WATERFRONT
Situated in one of South Oak Bay's most exclusive condominium residences, this superb 2 bedroom unit is the ultimate in luxury and prestige living. Master bedroom ensuite, spacious fully equipped kitchen. Living room and dining room with sliding glass doors to private balcony affording magnificent views of Oak Bay Manor and the Islands. Sauna, whirlpool. For details and appointments to view this new exclusive call:
TED WALFORD
Residence 598-1420
Office 477-1841
BLOCK BROS. REALTY LTD.

Whyte & Gower
Victoria's Leading Condominium Brokers
Waltham House
CORNER OF COOK & HILDA
1101 HILDA
Recommend You See:
36 NEW CONDOMINIUM HOMES
Bright 2-bedroom suites of 999 to 1194 sq. ft. with 1½ or 2 bathrooms.
Situated in an ideal neighborly location close to shopping, buses, Beacon Hill Park and the Dallas waterfront.
Featuring all the usual amenities plus much, much more
2 BEDROOM SUITES PRICED FROM $38,000
Gross Estimated Taxes $392-$520 (less your Provincial Home Owner's Grant) and Estimated Monthly Assessment $41.03 to $44.93 per month.

READY FOR IMMEDIATE OCCUPANCY
Open Daily 1 to 4 p.m.
For Special Viewing Appointments Call 592-2407
Whyte & Gower
Oak Bay Properties Ltd.
2227 Oak Bay Avenue

Enjoy Victoria's Picture-Perfect Location
Picturesque privacy. Invisible from the road, yet situated opposite the famous Victoria Golf Course in Oak Bay, this waterfront property offers seclusion and a new way of life in a contemporary residence.
Lofty trees, beautiful flowering shrubs and landscaping which highlights the natural beauty of rock outcroppings combine with a spectacular seascape to surround this home with the magnificent setting for which Victoria is famous.
Convenience is not forgotten. All lawns on this 'top condition' property have automatic sprinklers for ease in maintenance.
Architect-designed and superbly built in 1962, this unique contemporary house is comprised of two distinct wings separated by a large entrance hall which leads into a gallery. The large picture windows in the gallery provide an amazing view from the Olympics through to Vancouver's North Shore mountain range, including the Gulf Islands.
The spacious living room has a unique fireplace. Corner windows allow for a fantastic view. The large dining room is joined to the living room by louvred doors. Both rooms feature a cathedral ceiling.
The bedroom wing on the main floor offers 3 bedrooms, each of generous proportions, however, this inspiring location may encourage the use of the third bedroom as a studio or hobby room. There are 2 complete bathrooms.
The lower ground level is reached by a wide open stairway, and leads directly onto a waterfront patio. This casual living area has a large guest bedroom, 2 more bathrooms and a beautifully panelled study/den with open fireplace.
All the rooms in this lovely home have a fantastic view. All windows are thermopane glass to ensure year-round comfort and reduced heat loss.
$198,500
For Appointment To View Call Mr. Fred Phillips, 598-3321
JACK MEARS OAK BAY REALTY LTD.

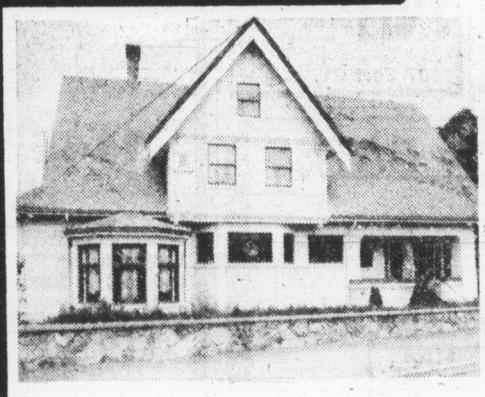

Upon instruction from Mr. and Mrs. Jason Anderson: We are pleased to offer Argos House, a long standing landmark of Victorian elegance. This 15-room city mansion, of close to 6,000 sq. ft. of living area, presents a wide range of opportunity for both the family and developer alike. Only personal inspection will reveal the incredible extent of redecoration and restoration of this home. Good financing, also excellent potential revenue. All reasonable offers considered on $111,900. For further information on all aspects of this property.
PLEASE CALL BRUCE E. GIBSON 385-9765
CHARMAN PACIFIC REALTY

Careless smoking hot issue

Nobody smokes in bed. Or so they say. Yet careless smoking is the major cause of building fires in British Columbia.

In 10 years there have been 20,507 fires in the province traced to careless smoking with a dollar loss of $11,408,629.

The average annual number of fires in the province has been 7,239 with a dollar loss of $27,475,076. Of this amount, 34 per cent or $9,403,680 was the average dollar loss in residential properties.

And the grimmer statistic — fire deaths — shows 991 persons died in fires in the province in the 10-year period. The total for Canada was 6,655.

Casualties

Of these casualties, 2,925 were men, 1,515 were women and 2,215 were children. Major causes for the child deaths were (1) trapped in burning buildings, (2) playing with matches and (3) left unattended.

After careless smoking, the next two principal causes of fire in B.C. were electrical (10,054 in 10 years) and heating devices, including chimneys (4,242 in 10 years).

Dollar loss

In Canada in the past 10 years there has been an average of 70,154 fires each year with an average yearly dollar loss of $210,420,939.

Ins. Joe Graham of the fire prevention division of the Victoria fire department, who supplied these figures, was quick to point out that he presents a grim picture.

Much higher

But the direct loss is only part of the picture. "The indirect loss due to lost production and unemployment is probably five times as great," he said.

Fire prevention Week begins Monday when Mayor Peter Pollen raises an appropriate flag at city hall at 9:30 a.m.

This will take place following a fire drill at city hall. Civil servants will witness the brief ceremony and trucks from No. 1 firehall will be lined up outside the Pandora entrance.

Safety blitz

Victoria fire department is planning to take a fire safety program to every private and public school in the city. Firemen will demonstrate fire-fighting methods and pupils will be given safety information.

"The program will run throughout the month," Graham said, "because a week is not long enough. We will have evacuation drills for the schools and trophies will be given for the schools that carry out the drills in the most orderly manner and in the shortest time. Condition of school premises will also affect awards."

This month

All federal and provincial government buildings in the city will be inspected this month and fire drills will be conducted from each of the buildings, Graham added.

He said his department has a drive on to inform apartment dwellers of the danger of propping fire doors open with wedges. Containing fires is one way to save lives and property and, if these doors are left open, they will not hold back the spread of fire.

"We find them all over the city," he said. "We pick up dozens of them all year round. We hope we can get the message through to people that fire doors are the best line of defence against fire spreading — provided they are kept closed."

30 per cent

He had another statistic on fires caused by careless smoking. "If this cause could be eliminated, we could lower the number of fires by about 30 per cent."

"And another thing to remember," he concluded: "If we could cut out human error, about 85 per cent of all fires could be avoided completely."

—Colonist photo by Ian McKain

Fireman Doug Hill checks tapes in alarm room

Hospital's future remains in doubt

NEW WESTMINSTER, (CP) — Melrose Park private hospital has been released from a provincial government closure order effective Monday but its future remains in doubt.

Health Minister Dennis Cocke said the government was revoking the hospital's closure order because of a desperate need for extended-care beds even though "we're not satisfied the hospital measures up to the standard."

BOOK NOW ...
Banquets, Receptions, Parties, etc.
from 25-1,100 People
STARDUST
385-1031

UPLANDS FAMILY HOME

In Uplands, pretty section of older, well-kept homes. Lovely 22x15 living room will enhance your furniture. The warm dining room spells hospitality and the fireplace adds a cozy note to the panelled den. Large cabinet kitchen, a well proportioned master bedroom and 4-pce. bath complete the main floor. Open stairway leads to three bright bedrooms and 4-pce. bath. Rec. room in the full dry cement basement. Hot water heat. Landscaped treed lot. Well priced at $110,000.

Bill McCarter 592-3970
Bob Gibson 658-5153
HENDERSON REALTY 385-9741

Let us put you in the pilot's seat.

You can travel faster, with better gasoline mileage ... and fly shorter, straight-line routes to 11,500 destinations the air lines don't serve.

We offer Cessna Pilot Education because we think it's the best. With an integrated curriculum that blends ground and flight training into a logical sequence for faster, surer learning.

If you're ready to make your business energy go further, see us. We've got the answer. And $5.00 introductory flights.

Cessna PILOT CENTER
Discover Flying

656-2833 656-4321
VICTORIA FLYING CLUB

VICTORIA GLASS
360 BAY ST. 388-4811 • 388-4141
• MIRRORS
• WINDSHIELDS (Official ICBC replacement centre)
• WINDOW REPAIRS
• NEW STORE FRONTS

Arctic refugees safe in Halifax

Canadian Press

Two Victoria-based oceanographic ships arrived in Halifax at the weekend after navigating the treacherous Northwest Passage in 16 days.

The Theta and Pandora II, owned by Christensen Canadian Enterprises Ltd. of Halifax and on charter to the federal environment department, were being used by West Coast oceanographers for environmental impact studies in the Beaufort Sea.

Capt. Ross Dickinson of Bedford, N.S., skipper of Pandora II, said the vessels could not have forced their way through the 100-mile-wide icepack and they decided to make for Halifax because of the Arctic rule-of-thumb to "get the hell out" before mid-September.

Dickinson said ice conditions appeared to be normal prior to the completion of this year's work "but became increasingly worse."

"Last year the ice looked bad, but we were able to get out" to the west.

He described the ice encountered by the two vessels as "hard as concrete."

Capt. Kristoffer Maro, who has been to the Arctic many times in the past 44 years and skippers the Theta, said he believed the two ships might have reached the West Coast if an icebreaker had been along.

Maro said the coast guard ship Camsell, based at Victoria, was also in the area but the vessel, which has icebreaking capability, had been damaged by the ice and was in no condition to assist another vessel. The Camsell beat a path out of the Beaufort Sea and arrived back in Victoria late last month.

Only one of the two vessels — Pandora II — is coming back to the West Coast, accordong to Dr. William English, department director of the Canadian Environment Marine Sciences Directorate.

The Theta, he said, has been on charter for two years, and is going off charter, but the Pandora is expected back in Victoria around the end of November.

English said oceanographers aboard the ship will be continuing studies on their way back through the Panama Canal, and will test for oil in both the Atlantic and Pacific Oceans.

Kara Vista
2626 Blackwood St.

Some Fireplace Suites Still Available $39,500 to $43,500

Proving to be one of Victoria's most popular and talked about new condominiums. All 2-bedrooms, some with full fireplaces, all average 1,200 sq. ft. with feature kitchen with eating area and beamed ceiling in the living room and dining room. Mortgage available at 11½% up to 85% of sale price. So hurry, you can call it home!

OPEN 1-5 P.M. Mon.-Sat. 7-8:30 P.M. Mon.-Fri.

Exclusive with
F. G. CARVER & COMPANY
595-8664 or 388-9242

THE GOVERNMENT OF THE PROVINCE OF BRITISH COLUMBIA
DEPARTMENT OF HOUSING

Passmore Place

A new community in Saanich, B.C. comprising 259 homes

Phase 1 consisting of 14 Zero Lot Line Homes is now completed and offered for sale at prices from $51,423 to $56,428 on 99 year prepaid leases by the Department of Housing, Government of British Columbia.

These homes will be open for your inspection from September 28 to October 9, weekdays 12.00 to 8.00 p.m., weekends 12.00 to 6.00 p.m.

Applications and deposits will be accepted up to and including October 9 at 8.00 p.m. after which a public draw will be held (in order to give all applicants an even opportunity) on October 10, 1975 at 3.00 p.m.

Information and application forms can be obtained from the on site Information Office located at the end of Daffodil Avenue, Saanich, B.C.

Dunhill Development Corporation Ltd.
Suite 1001, Chateau Victoria
740 Burdett Street, Victoria, B.C.
Telephone 479-8511.

THE HONOURABLE LORNE NICOLSON
Minister of Housing

NOTICE:
RE SUNDAY APPOINTMENTS
We regret that Park Pacific Investments Ltd. is not permitted to hold "open house" on a Sunday under present regulations of the Victoria Real Estate Board. Appointments to view Royal Woods on Sunday may be made by contacting:
Robert Young 477-8749 Murray Lawson 595-2134
Jim West 595-4094 Michael Ruddy 656-4089
or, for your convenience, hostesses representing the developer will be on duty at Royal Woods on Sunday to arrange appointments.

True to its name, Royal Woods is set in 5 acres of parklike land

141 luxury apartment homes with below market financing available. Well over 100 of these lovely homes already sold!

1005-1009 McKENZIE (By Quadra)

STUDIO 1 BEDROOM ... from $29,000
1 BEDROOM ..... from $30,000
1 BEDROOM and DEN .. from $36,500
2 BEDROOM ..... from $40,000

PENTHOUSES:
STUDIO 1 BEDROOM ... from $37,500
1 BEDROOM ..... from $38,000
1 BEDROOM and DEN .... SOLD OUT
2 BEDROOM ..... from $50,000

ROYAL WOODS

Yes, in less than a month, well over 100 of these lovely homes were sold to people who recognized the value offered here: large heated indoor pool with access to sun patio, hydro whirlpool, sauna, exercise and change rooms, outdoor shuffleboard, and tennis court. Tastefully furnished recreation lounges, Tudor library, hobbies and crafts room and workshop.

For special appointments to view call one of these numbers:

479-2115 479-5413 479-8886 479-1113
383-4124 J. B. YOUNG 598-1818 (Res.)

Another Success Story by
Park Pacific Apartments
Developers of The Savoy, The Seaport, The Lord Harley, Harbour Towers, Winchester Court, The Aquarius, The Oak Bay Mall, Brookside Manor, The Mt. Tolmie Ridge, The Anchorage, The Uplands Gate, Kensington Terrace, The Devon Oaks, The Royal Richmond, and The Captain Cook.

GOOD ROOFING
INCREASES PROPERTY VALUES
Complete Roofing Service
Besides one-stop shopping convenience and the greatest selection of materials, our experts are always at your service.
Capital City Roofing and Flooring
1920 Oak Bay Ave.
598-4441
After 6 Call
Bob McINTOSH, 384-1546

South Africa aiming for 'group of nations'

By DON GAIN
Colonist Reporter

The government of South Africa is working to bring about a new day in that part of the world, an MP who represents Cape Province said during a three-day visit to Victoria.

"We'd like Canadians to realize there is a new picture emerging," said Petrus Meyer, "the start of the formation of a group of nations working closely together with one aim — to solve problems peacefully."

Meyer was one of three MPs, interviewed during their visit here, who leave for Seattle this morning.

Meyer, who led the group, is a member of the governing National Party. He was accompanied by fellow party member Hendrik Coetsee and Hyman Miller, a member of the United Party which is the official opposition.

Meyer, a former mayor of Bellville in Cape Province, is an advocate of the supreme court at the Cape bar.

Coetsee, formerly a lawyer and lecturer in law at the University of the Orange Free State, is a director and vice-chairman of the Bank of the Orange Free State.

Miller, a native of Altoona, Pa., is a former mayor of Johannesburg and has been a lawyer since 1928.

The three men are one delegation of several sent out every other year to travel the world and get firsthand knowledge of it.

They came to Victoria after spending two weeks in Canada and will visit the northern U.S., including Washington, D.C., in the next 3½ weeks.

"Our purpose in coming," Meyer explained, "is to get to know opinion makers and those in authority in the places we visit and to put across the political situation in our country."

Meyer believes his country is making strides toward working with black African countries and the peaceful solution of problems.

"The fact that the black leaders of Southern Africa can come together and discuss matters with our government is ample proof that a new situation is already developing," he said.

"We want those in authority to take note to give us assistance to promote it further and, where possible, to join forces with us to bring about a higher standard of living and the development of all the sub-continent," he added.

Meetings have been going on not only at the "prime-minister level," Meyer stated, but also between leaders in commerce between secretaries of government departments and "in all walks of life."

Miller interjected that the opposition was also fostering such meetings.

Coetsee explained that the Transkei area in the eastern part of Cape Province was moving toward independence under the leadership of Matanzima, elected by popular vote.

"A joint committee from the Transkei and representatives of our government is preparing a constitution for the new country," he said, "and independence should come some time next year."

In all there are about nine areas or homelands of different tribes in South Africa which will be encouraged to do the same thing, he said. Swaziland, Lesotho and Botswana already have independence.

This formation of new countries could eventually lead to an almost-white country of South Africa with a population of about 16 million people on about 50 per cent of the land area orginally governed by the British in 1909, he said.

Miller said the opposition party preferred the idea of blacks of different "nations" being given privileges of "full provincial government in relation to their contribution to the gross national product."

Meyer gave the government line, a preference for "total political independence."

"But we are prepared to assist economically," he added.

Miller claimed his country was bringing forward "economic and social reforms for the whole mass of our people — white, black, colored and Indian."

"The blacks are being assisted to move forward to improve their standard of living, their education and housing. Despite racial and other problems, the country is seeking to build up a humane understanding. This is happening, I believe, at a reasonable rate."

He said everybody was earning more money and conditions were being "constantly reviewed." Blacks were being encouraged to negotiate directly with their employers in an effort to bring about collective bargaining with trade union "machinery."

There is virtually no unemployment in South Africa, the opposition member said, this despite there being more than a million black workers from outside the country.

Asked about the poverty level among whites, he said "very few" lived at this level.

All workers of whatever color are covered by unemployment insurance, pensions and various forms of medical coverage, the MPs said. The country is into railroad and air transportation and electrical supply through state-controlled corporations.

The world gets a picture "of whites suppressing blacks," Meyer said. "This is entirely wrong. We use all our skills to grant opportunities to the black people."

He said that in Capetown all parks and libraries are open to all. Many, but not all, theatres and hotels are open to everyone.

"And as for visitors who are black or colored," he added, "they can go anywhere they like."

Apartheid is an "avoided" word these days, Meyes said, because of its "negative connotation."

"Separate freedoms" is preferred.

The three men graded their parties as follows — National Party, the government, right of centre; United Party, the opposition, centre; Progrefs (progressive-reform party), left of centre.

The government holds 123 seats, United 37 and Progrefs 11. A fourth party, the HNP, or reconstituted National Party, which has been in existence for seven years, is "far to the right" and has not been able to win a single seat.

The members said they had met "people from all walks of life" in their journey across Canada. The South African embassy in Ottawa set up contacts.

In Victoria they met Speaker Gordon Dowding, Mayor Peter Pollen and a few others.

"Arriving late Thursday night and leaving Sunday morning did not give us much time and, besides, the house is not sitting and many people are out of town," Miller said. "However, now that we're here, we're going to do some sightseeing."

Asked how they were combatting the less-than-bright image of their country in countries abroad, Meyer replied: "We're putting it up to people. Don't take our word about the things we're going to improve conditions. Come and see for yourselves."

Gas line may cut oil bill

YELLOWKNIFE, N.W.T. (CP) — A natural gas pipeline from the North could cut $2 billion annually from the country's oil import deficits in the 1980s, the president of Canadian Arctic Gas Pipeline Ltd. said Saturday.

Vern Horte, whose company is one of two competitors for the right to build the line, told members of a Commons committee that new frontier supplies of gas could reduce the need for some oil imports.

When reserves in the Mackenzie Delta allow shipments of 2.25 billion cubic feet a day, it could displace imports of 400,000 barrels of oil. That would reduce oil import payments by $1.6 billion a year.

Horte said transportation charges for carrying Alaskan gas supplies to U.S. markets through the pipeline would bring in foreign exchange earnigns of about $400 million a year.

"In effect, the Arctic Gas project can reduce Canada's oil-dominated trade deficit by as much as $2 billion annually," he said.

It would be a significant contribution he said, adding that with growing reliance on imports as domestic oil supplies dwindle, the deficit on oil is expected to reach $4.5 billion by 1985.

Horte made the comments in a speech to the committee here as part of a nine-day tour of energy projects in northern Canada and Alaska.

Arctic Gas has proposed to build a $7-billion pipeline carrying both Alaskan and Mackenzie Delta gas to southern markets. A second proposal, from Foothills Pipelines Ltd. of Calgary, envisages a $4-billion line carrying only Delta gas to Canadian markets.

CAREERS

SAWMILL MAINTENANCE FOREMAN

. . . required immediately at our Princeton, B.C. facility. If you are capable of meeting challenge, take pride in achievement and prefer to advance in the field of maintenance management, this may be what you have been looking for! We now seek a person having experience with PM scheduling, supervision of millwright and welding trades, construction and sawmill equipment modification experience. Mill location permits small city living, activity for the family, recreation and friendship. Salary commensurate with experience and proven ability. Benefits provided. Thinking about it? Contact us immediately for more detail.

Personnel Supervisor,

Telephone 295-3215

northwood mills

P.O. Box 550, Princeton, B.C. V0X 1W0

The Monarch Life Assurance Company
VICTORIA BRANCH
requires a
TRAINING ASSISTANT

The position is open to career life underwriters with successful sales records who wish to m ove into the management area and progress with one of Canada's fastest growing life insurance companies.

The successful applicant will be involved in all phases of life insurance training and marketing and be part of a team of highly trained and motivated underwriters.

If you feel you have the potential and would like to move into this vital middle management area, contact.

DEREK E. PEGG,
Branch Manager,
230—777 Broughton St.,
Phone: 384-0584

CIVIL ENGINEER
(DESIGN & CONTRACTS)
CAPITAL REGIONAL DISTRICT
VICTORIA, B.C.

To perform professional engineering work of considerable complexity related to the investigation, coordination, design and preparation of contract drawings and documents for various engineering projects. Particular emphasis will be placed on the design of sewage treatment plants, pumping stations, and reinforced concrete structures. Duties will also include compiling project cost estimates, various types of engineering data and statistics. The successful applicant will also be responsible for engineering contracts supervision, liaison with engineering consultants and supervision of subordinate technical employees.

Applicants should be Civil Engineering graduatres from a university of recognized standing and must be eligible for registration as a Professional Engineer within the Province of British Columbia. Preference will be given to those applicants with five or more years of progressively responsible work experience in the municipal engineering and construction fields.

Salary will be commensurate with the qualifications and experience of the applicant but the position will be of most interest to those presently earning upward of $21,000 per annum.

Written applications stating qualifications and experience will be received by the Personnel Administrative Assistant, Capital Regional District, P.O. Drawer 1000, Victoria, B.C., at the earliest possible date.

EMPLOYMENT OPPORTUNITY

Position Available
Manager required to form part of an eight person management group. Principal duties will be to manage a growing branch office. The candidate will report directly to the General Manager.

Salary Range
Dependent on the capacity of the individual to manage and attain results.

The Candidate
Must be an ambitious, aggressive individual with the will to succeed. Must be insistent on detail and possess the qualities of a good sales person. Should have three years Credit Union and/or bank management-accounting experience. The candidate should be looking at the future possibilities of being a permanent part of a positive, growing larger Credit Union, with a limitless potential for expansion.

Location
Victoria, B.C.
Apply in confidence by sending a typed resume, including your accomplishments, along with a recent photo to:

Rodger M. Lutz, General Manager
West Coast Savings Credit Union
Regional Office
No. 308-723 Fort St.
Victoria, B.C.

Closing Date—October 15, 1975.

DOES YOUR ORGANIZATION NEED EXCELLENT HELP

First class, executive secretary/personal assistant, PR oriented, versatile, talented, attractive, personable, diplomatic. University educated. Hard worker looking for good career.

First Class References. Varied Experience
APPLY V.P. BOX 688

REAL ESTATE SALES

We require an agent or salesperson to close sales in a large prestige condominium now being completed. A good future for the right person to form a Real Estate arm of a local development company. Apply in confidence to

Victoria Press Box 673.

INSURANCE SALESPERSON REQUIRED
by National Insurance Company
For Victoria-Duncan-Nanaimo

We are looking for an individual who likes meeting people, has a strong desire to achieve, and wants unlimited income. If you are looking for a real career, not just a job, apply with a complete resume to

Victoria Press Box 672

CIVIL ENGINEER
(FIELD & OPERATIONS)
CAPITAL REGIONAL DISTRICT
VICTORIA, B.C.

Under the direction of the Chief Engineer to provide technical engineering support for regional programs related to sewage disposal, solid waste disposal and regional parks development. The incumbent will be responsible for overseeing the operation and maintenance of sewage plant facilities, the correlation and analysis of sewage flow and monitoring data, and a variety of programs related to sewage treatment and solid waste disposal. With the assistance of subordinate support staff the engineer will be required to provide base data for engineering studies related to sewage disposal systems, community drainage problems, solid waste disposal and regional parks projects.

Applicants should be Civil Engineering graduates from a university of recognized standing and must be eligible for registration as a Professional Engineer within the Province of British Columbia. Preference will be given to those applicants with five or more years of progressively responsible work experience in the municipal engineering and construction fields.

Salary will be commensurate with the qualifications and experience of the applicant but the position will be of most interest to those presently earning upward of $21,000 per annum.

Written applications stating qualifications and experience will be received by the Personnel Administrative Assistant, Capital Regional District, P. O. Drawer 1000, Victoria, B.C. at the earliest possible date.

CHALLENGE

A career with the Government of British Columbia

These positions are open to both men and women

Financial Advisor— Department of Education— Universities Council

To analyse universities operating and capital budget requests and advise on feasibility; to implement budget review procedures and capital cost analysis guidelines; to perform educational financing research and analysis, plus computer program analysis.

Qualifications: University degree or equivalent and membership in a professional accounting association (C.A., C.G.A., R.I.A.); extensive accounting and auditing experience, preferably in educational setting.

Salary — $18,770-$22,080 (under review). **Location: VANCOUVER**

Quote Competition No. 75:1873A.
Return applications to the Public Service Commission, 635 Burrard Street, Vancouver, V6C 2L5 (684-9111).

Senior Research Officer— Department of Consumer Services

To be responsible to the Director, Community Programmes Branch, for the operation of the Research Division, and for developing a wide variety of research projects (credit and behaviour patterns of consumer, retail market statistics, product testing data, etc.); to co-ordinate surveys and research for informational/educational programmes; to produce and edit monographs and reports for publication.

Qualifications: Preferably a recognized post-graduate degree in suitable discipline and considerable broad experience allied to market behaviour, corporate performance or related field.

Salary — $18,972-$21,756 **Location: VICTORIA**

Quote Competition No. 75:2046

Valuation Forester— Forest Service

To be responsible for co-ordinating and giving direction to professional and technical personnel in the timber appraisals, cruising and scaling areas; to carry out cost studies, basic systems analysis for computer input on complex logging studies and perform other related duties.

Qualifications: Recognized university degree in Forestry or Forest Engineering or equivalent, and registration in the Association of British Columbia Foresters; extensive progressive experience and a sound knowledge of specialized field. A post-graduate degree will be credited towards experience requisite.

Salary — $18,732-$21,276 (under review) **Location: PRINCE GEORGE**

Quote Competition No. 75:1741A.

Personnel Director— Mental Hospital Programs

To assume responsibility at RIVERVIEW HOSPITAL for all aspects of personnel administration, with emphasis on labour relations.

Qualifications: A recognized university degree directly related to personnel administration, and a minimum of four years' directly experience.

Salary — $16,440-$19,620 **Location: ESSONDALE**

Quote Competition No. 75:2031
Return applications to the Public Service Commission, Valleyview Lodge, Essondale, V0M 1J0

Canadian citizens are given preference.
Closing date (all competitions)—October 22, 1975.

Public Service
COMMISSION OF BRITISH COLUMBIA
544 MICHIGAN STREET, VICTORIA, B.C. V8S 1S3
Obtain and return applications at above address

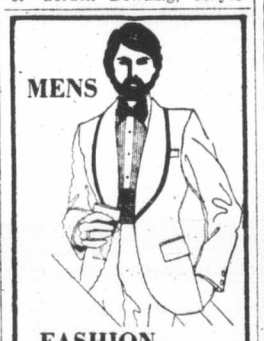

FASHION RENTALS
The Largest Stock of Formal Rentals on Vancouver Island
DORMANS
STORE FOR MEN
1328 DOUGLAS STREET
384-5311 384-8931

YOU CAN EXPECT A GREAT DEAL

YOUR COMPLETE ALL MAKE LEASE CENTRE
Examples:
—1975—

- VEGA From $75
- NOVA From $90
- CHEVELLE From $118
- MONTE CARLO From $118
- OLDS CUTLASS From $118
- CADILLAC From $235
- CHEVY PICKUP From $99
- CHEVY VAN From $99

CONTACT TONY McMANUS

from GORNELL CHEV - OLDS
(Dealer Licence D-3162)
3050 DOUGLAS 385-5777

CALL NU-WAY FOR

Unitog
UNIFORM RENTALS
Add Prestige to Your Business Image

Unitog Uniforms are tailored for the key-man look, geared to today's look of competence in serving public needs. For information about uniform rentals.

PHONE 382-4266
NU-WAY CLEANERS LTD.
420 William St., Victoria
Unitog Representatives for the Greater Victoria area

Retirement:
How to make the rest of your life - the best of your life

A two-part seminar designed to
- Stimulate positive thinking about retirement
- Encourage the making of constructive plans for retirement
- Urge action on plans BEFORE retirement

Tuesday evenings, 7:30 p.m., October 7 and 14
Gold Room, Commons Block, University of Victoria
- Everyone welcome.

A UVic Alumni Association Project

JOE SAYS:

by Joe Beaver

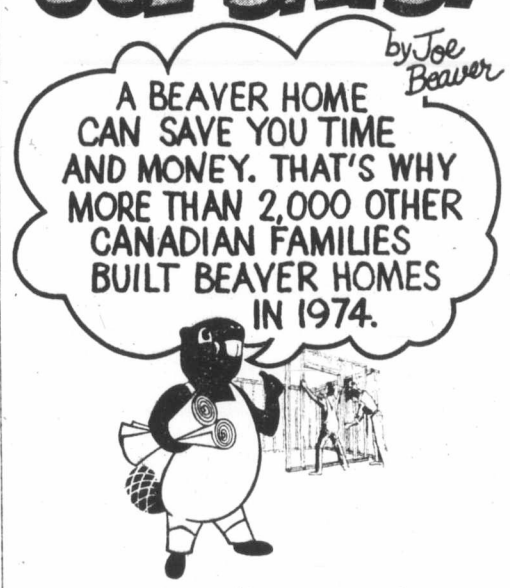

A Beaver Home is fast and easy to build because Beaver actually does a lot of the work for you. For instance, every Beaver Home Material Package includes precision, pre-built interior and exterior wall sections, each of which is numbered to correspond with an easy-to-follow construction plan. Fully engineered, factory built roof trusses are also fast and easy to install, and that helps reduce the amount of on-site labor required to build your home. So whether you do-it-yourself or hire a contractor, a Beaver Home can save you time and money. But remember, ther more you do yourself, the more money you can save. Beaver offers you other important benefits too. Like service, selection, convenience and reliability. Beaver has them all! And that's why building with Beaver is such a wise move. After all, more than 2,000 Canadian families couldn' be wrong!

Phone or write for more information and a free catalogue now. Ask for Earl or Bill at Victoria 595-1533 or send the coupon below to:

BEAVER HOMES
A DIVISION OF BEAVER LUMBER CO. LTD
1580 HILLSIDE, VICTORIA, B.C.

Yes, I would like more information about Beaver Manufactured Homes. Please send me a free copy of the Beaver Homes Catalogue.

Name _____
Address _____
City / Town _____ Prov. _____
Code _____ Phone _____

Stamp packet

Irish plan seven new issues

By LESLIE DREW
Colonist Staff

The Irish post office, which has the good sense to keep its stamp issues in check, plans seven special and commemorative issues next year.

On Jan. 21 it will be marking the centenary of the birth of trade union leader James Larkin, on March 10, the centenary of the first telephone transmission; on May 3, the bicentenary of the American Declaration of Independence; July 1, Europa; Aug. 30, contemporary Irish art; Oct. 5, the 50th anniversary of the Irish Broadcasting Service, and Nov. 11, Christmas.

Tomorrow the Irish post office comes out with four stamps for European Architectural Heritage Year. Two designs have been used — an interior view of Holycross Abbey, Tipperary, and an exterior view of the church of St. Ann, Shannon, Cork. Denominations and quantities are 5p (8 million), 6p (2 million, 7p (8 million) and 9p (2 million).

□

H. R. Harmer, Inc., New York, has reported a realization of $256,883 against an expectation of $205,000 at its season-opening, five-session auction Sept. 16-18. Among the rarer British Commonwealth and foreign offerings, there were some interesting realizations: Great Britain, 1882 £5, used, $475; Australia, 1926-30 3 p., inverted watermark, never-hinged block of four, $500; Canada, 1897 Jubilee $1, original gum, slight gum crease, $300; $2, o.g., $575; Cyprus, 1924-28 £5, O.g., $1,200 probably a new high; South Africa, 1913-22 £1, o.g., $300; Germany, offices in China, 1900 50pf (No. 22), unused, $4,600; Switzerland, Geneva 1846 5c large Eagle on yellow green, just touched, $360.

□

The two U.S. Christmas stamps being issued without denominations in the design will be appearing on Oct. 14 in Washington. Intended for domestic use, they will be valid for postage at 10 cents, the first-class rate at the time of issue, and even when the first-class rates go up, will retain their 10-cent value.

□

The six Christmas stamps due from the Canadian post office Oct. 22 are notable because they were designed by school children. One of them, the 6-cent Santa Claus, is the work of six-year-old Gillian Kelly of Victoria, and this and others in the set are quite delightful.

The lower values of recent Christmas stamps have been printed in abundance, and the coming set will be no exception. But the 10-cent and 15-cent stamps aren't in great supply in used condition, with neat circular postmarks, in this country, and the 15-centers used of 1970 and 1971 are already quoted at 35 cents in the latest Scott catalogue. This can be directly related to the lesser numbers printed of the higher values. The quantity of the coming 10-cent Christmas stamp will be 17 million, compared with 15 million of the equivalent 1974 Christmas stamp; the 15-cent is being printed at the same total as last year's 15-center — 19 million.

RAY-MAC INDUSTRIES
RAY MacPHERSON CUSTOM-BUILT FISHING RODS
Handcrafted to your satisfaction
565 Bruce Ave.
NANAIMO, B.C. 753-0731
GRAPHITE "THE SPACE AGE FISHING ROD"
7' Fly Rod
7'6" Fly Rod
8' Fly Rod
8'6" Fly Rod
9' Fly Rod
9' Salt Water Fly Rod
8'6" Steelhead Rod
11' Steelhead Rod coming soon
PRICES ON REQUEST
Buzz Bomb, Float & Mooching Rods
Many models of glass rods to 13'
Professional rod repairs.
"Dealer Inquiries Welcome"
Components, blanks, corks, etc.

TWO FUEL SAVERS FROM ESSO. AND ONE OF THEM IS FREE.

BUY ONE ESSO FUEL-SAVER
A NEW ESSO FURNACE CAN SAVE UP TO 10% OR MORE IN FUEL PER YEAR.
Depending on the condition of your present furnace, a new efficient Esso furnace can save up to 10% or even more in fuel costs. If your present furnace is at the stage when you're thinking of replacing it, chances are a new Esso furnace is so much more efficient it will burn less oil, for the same amount of heat. There's a model for every home, and all parts are guaranteed by Imperial oil.

GET THIS SECOND FUEL-SAVER FREE.
HONEYWELL CHRONOTHERM THERMOSTAT IT CAN CUT YOUR FUEL BILL BY 10% PER YEAR.
If you figure it's time you saved money, fuel and energy, this is the timer to use. The Chronotherm thermostat lets you turn your furnace down when you need less heat, keeps it at the lower heat level, then automatically turns it up at the proper time. Turn it down when you're out or sleeping, then come home or wake-up to comfortable temperatures. And experience shows that lowering temperatures just 10°F for 8 hours a night, will cut your fuel costs by 10% per year. It's an easy, trouble-free way to save.

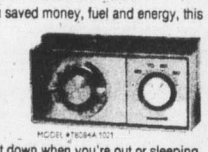

Esso HOME COMFORT
We'll keep you comfortable
MATTHEWS HEATING 382-4721
CHATHAM HEATING 384-4091
611 CHATHAM STREET
Also with every new Esso furnace, 12 months free service including parts and labour.

Informative advertising helps lower the price of goods.
CANADIAN ADVERTISING ADVISORY BOARD

P.D.Y. FOOD CENTRE
CRAIGFLOWER and TILLICUM
Prices Effective Sun., Mon., Tues. and Wed. Oct. 5, 6, 7, 8
WEEKDAYS 9 to 9
SUNDAYS 10 to 7
WE RESERVE THE RIGHT TO LIMIT QUANTITIES

Fleischmann's CORN OIL MARGARINE 2-lb. Pkg. 1.69
Frozen Breaded VEAL CUTLETS lb. 79¢
Government Inspected Sliced BEEF LIVER lb. 59¢
Frozen Utility 16 to 20-0z. CORNISH GAME HENS Each 1.23
Altasweet HONEY 2-lb. Ctn. 1.39
Nabob STRAWBERRY JAM 24-oz. Tin 1.19
MAZOLA OIL 32-oz. Bottle 1.39
Ardmona Halves or Sliced PEACHES 2—14-oz. Tins 69¢
Chipits CHOCOLATE CHIPS 12-oz. Pkg. 1.09
No. 1 Chiquita BANANAS 4 lbs. 75¢
Fresh LETTUCE 2 Heads 39¢
Fresh CABBAGE lb. 9¢

OUR ASSISTANT MANAGER'S OCT. 6-7-8
FALL FABRIC SALE
3 DAYS ONLY
OR WHILE QUANTITIES LAST!

60" CRIMPKNIT Reg. 2.47 SALE 1.56 Slightly substandard 100% polyester knits.
100% POLYESTER DOUBLE KNITS Reg. 4.96 SALE 2.86 Great fabrics for the fall fashions 60" wide
"FEELING FREE" Reg. 2.96 SALES 1.96 100% polyester pongee. Small floral prints in black background 45" wide.
PRINTED SHEERS Reg. 2.17 SALE 1.46 100% nylon printed sheers for evening or lounge wear. 45" wide.
"EARLY FALL" Reg. to 2.17 SALE 1.56 50% polyester, 50% cotton. Patchwork, tapestry and floral prints. 45" wide.
"MYSTICS" Reg. 2.97 SALE 1.96 100% polyester printed crepe in floral or geometric prints. 45" wide.
MIX 'N' MATCH POLYESTER Reg. 5.46 SALE 3.96 100% polyester matching prints and plains for the coordinates in your fall wardrobe. 60" wide.
"SWEET 'N' WARM" Reg. 4.96 SALE 3.46 100% acrylic in floral, paisley, or abstract printed interlocks. 58"/60" wide.
JERSEY PRINTS Reg. 1.97 SALE 1.46 100% Antron nylon in beautiful prints for the fall fashion dresses.
VELOUR Reg. 7.97 SALE 4.96 80% cotton, 20% polyester in white, red, brown, rust, royal, and green. 58"/60" wide.
HAIRLOOK KNITS Printed Reg. 5.46 SALE 3.96 Plain, Reg. 3.77 SALE 2.96 90% polyester 10% Viscose 60" wide. Great for soft, draping dresses.
Polyester Yarn-Dyed Knits Reg. 2.17 SALE 1.66 A beautiful fabric for sportswear styles. 60" wide.
CORDUROY Reg. 1.49 SALE .97 Beautiful fabric for beautiful fashions. Many fall colors. 45" wide.
CLEARANCE TABLE Summer fabrics at reductions up to $2. NOW $1
100% COTTON HOPSACKING Reg. 2.66 SALE 1.96 Full range of colors and patterns
SCREEN PRINTED Acrylic Jersey Reg. 2.96 SALE 2.26 Lovely prints in the latest fall colors. 58"/60" wide.
OMBRE DENIM Reg. 3.33 SALE 1.96 A new look for fall in plains and prints
Zellers STILL RETAILS TO THRIFTY CANADIANS Hillside SHOPPING CENTRE

jim tang

GORDIE HOWE, who can count among his achievements the distinction of being the only player to shoot his age in the NHL after reaching his 40th birthday, can celebrate an amazing anniversary this month. It was on Oct. 16, 1946, that he shot his first NHL goal, and to give that an exclamation point, the only member of the 1975 NHL all-star team who had made it into the world at that time was goalkeeper **Bernie Parent**. The margin for Parent was only 18 months, but **Bobby Orr** wasn't born until 1948, **Bobby Clarke** arrived in 1949, **Rick Martin** and **Guy Lafleur** in 1951, and **Denis Potvin** in 1953 . . . the annual rumor about a new bowling facility is with us again, and only time will tell whether this one is going to become fact. The talk is that a new facility is scheduled for erection near the Juan de Fuca arena and that it will have 32 tenpin and 16 fivepin lanes . . . **Juan de Fuca Tigers** of the Vancouver Island Bantam Football League aren't likely to take much solace from a report of their Sept. 26 game, which informed that "Though the Tigers' defence has improved, the Saanich Hornets broke through for a 65-0 victory" . . . goalkeeper **Doug Favell** of the **Toronto Maple Leafs** may be unique among NHL players in that he owns a Bricklin. It's said to be so exclusive that even **Cookie Gilchrist** never owned one . . . **John Milford**, 18-year-old son of **Jake Milford**, a one-time Victorian who is general-manager of the **Los Angeles Kings**, has received a golf scholarship from the University of California at Los Angeles . . . Dirty 30, the book about **Jim Young** which was co-authored by **Jim Taylor**, is now available in a paperback edition which has a $1.95 price tag . . . National Hockey League schedules, complete with last season's statistics, are available at no cost. Just make your request, with name and address, to the NHL Information Bureau, 920 Sun Life Bldg., Montreal . . . efforts are being made to arrange a B.C.-Alberta-Saskatchewan senior men's curling playoff next spring. The over-60 group is hopeful that it could lead to a national final . . .

★ ★ ★

ROSEMARY FULLER is among city softball players looking forward to a New Zealand trip. **Victoria Bates** will be back from their bid for the world men's championship when she takes time out from classes at UVic to join **Vancouver Green and Louie** for a five-week tour of New Zealand and Australia. Also making the trip will be batterymate **Joanne Mick**, who stayed in Vancouver to work after the softball season ended . . . dethroned this year as Canadian women's champions, Vancouver Green and Louie could have another Victoria star in their lineup next season. It's reported that **Donna Blackstock** will join Rosemary and Joanne on the club . . . broadcaster **Jack Buck** is among those who would gladly do without organ music at baseball games. He says that "if it wasn't for baseball, those guys (the organists) would be out on the street with a monkey." . . . it's a reasonable assumption that a club with an 89-73 record which missed a division championship by only two games, would probably go all the way if it could add a pitcher like **Catfish Hunter** and an outfielder like **Bobby Bonds** to its lineup. Well, Hunter won 23 games and Bonds, although handicapped somewhat by injuries, had still another of those seasons in which he reached 30 home runs and 30 stolen bases, but **Bill Virdon**, manager of the year in 1974, lost his job before the end of the season and **New York Yankees** wound up 12 games in arrears — in third place with an 83-77 record . . . **Norm Baker** (the younger), his junior lacrosse career now behind him, hasn't made up his mind about joining **Victoria Shamrocks** next season. It's an uncertainty that's understandable because his first concern at the moment is the transition into husband. It's due to happen on Friday . . . the Royal Montreal Curling Club, which was formed in 1807, is said to be the oldest sporting institution in North America, but it wasn't until last season that the three-sheeter staged its first mixed bonspiel. The skip of the winning rink was **Clarence Campbell** — yes, the NHL president.

★ ★ ★

CASSIUS CLAY makes **Bobby Riggs** look like the man who bought the Brooklyn Bridge, and it beats me how anyone can get excited about one of his staged heavyweight championship fights. But a lot of people do, continuing to prove that there is nothing in athletic endeavor which generates as much interest as a heavyweight championship fight . . . it was a sad year for **Val** and **Sandra Bezic**, who have been the Canadian pairs figure-skating champions for five years. They could have turned professional but they wanted an Olympic medal, and it seemed that one was quite possible when they placed fifth in the 1974 championships in Munich. But now it can't be until 1980, if then, because of illness which has forced Sandra to give up skating for the time being . . . winger **Glenn Ing**, who graduated from **Victoria Cougars** two seasons ago, is now playing with **Nelson Maple Leafs** of the Western International Hockey League . . . it's little wonder that coach **Scotty Bowman** of **Montreal Canadiens** has set the winning of the Vezina Trophy as his goal this season. The last three winners of the goalkeeping trophy — Canadiens in the 1972-73 season and **Philadelphia Flyers** the past two seasons — went on to win the Stanley Cup . . . **Inge Hammerstrom**, the Swedish winger who plays for **Toronto Maple Leafs**, made himself some off-season money by taking his year-old car back to Sweden, where it brought almost twice as much as he paid for it. Incidentally, gasoline in Sweden, he said, costs $1.32 a gallon . . . speed in baseball is important, but it doesn't necessarily mean much unless it is backed with power. **California Angels** led the major leagues with more than 200 steals this season, but they didn't hit as many home runs as **Roger Maris** did in setting the individual record at 61 and they were a last-place 25½ games behind **Oakland Athletics** . . . **Minnesota Vikings** have been in the Super Bowl three times without winning, and have been predictably accused of being one of those teams which can't "win the big ones." Quarterback **Fran Tarkenton**, however, puts it all in place with "If I had the choice of getting there and losing or not getting there, I'd rather get there."

Punter gets Edsel as loser's winner

INGLEWOOD, Calif. (UPI) — Dan Crowley was a winner even though he was the loser.

Crowley, who describes himself as "somewhat of a loser," lucked out when he picked five consecutive last-place horses during losers' week at Hollywood Park.

His prize: A 1959 Edsel.

Crowley, 68, of Los Angeles, was the only person among 15,500 race fans to string together five losers on the harness racing program.

A race track official said the losers' week event was a way to reward non-winners. During the week, wagerers selected last-place finishers in the first six races of each night's program.

The big prize was the Edsel, but other nifty bonuses included a year's worth of haircuts at a barber college, a "Born To Lose" tatoo and $25 toward a root canal performed by a dentist of the loser's choice.

Cougars thump Calgary in riotous home opener

By STAN COOPER

Perhaps it's just as well Victoria Cougars leave on an extended road trip Monday morning.

After Saturday's shenanigans at Memorial Arena, their fans will likely need a couple of weeks to settle down.

Cougars and Calgary Centennials opened the Western Canada Hockey League season here in riotous fashion, with fights, and the subsequent penalties and even Victoria mayor Peter Pollen jumping into the act.

But when the smoke cleared, and eight players were sent to an early shower, the teams settled down to play a reasonable game and Cougars had little difficulty in running up a 9-2 score.

The problems started seconds after the mayor dropped the puck to officially open the season, Jeff McDill of Victoria and Calgary's Paul Chadwick squaring off at the four-second point.

The tussle started a string of 48 penalty minutes in the first period but the major action came early in the second period.

Al Hill of the Cougars and Calgary's Darcy Galvon drew double minors for roughing at 2:44. When the penalties expired and the players returned to the ice, Galvon appeared to thump Hill across the back and another fight broke out.

This one lasted nearly 20 minutes and by the time referee Don Funk and linesmen Mike Woodley and Rob Barber restored order, eight players had been banished to the dressing rooms with game misconducts and a total of 104 penalty minutes assessed.

Galvon was considered to be the principal aggressor, drawing two minors and a major in addition to a game misconduct. Jeff Bandura, Mike Fynn and Dallas Ellerby of the Cents also drew game misconducts while Curt Fraser, Lorry Gloeckner, Don Johnson and Kim Hilkewich were the Cougars banished.

It was during the brawl that Mayor Pollen climbed onto the Cougar player bench and exchanged a few heated words with manager-coach Pat Ginnell. However, the mayor returned to his seat and left the arena after the second period.

It may have been an unfortunate choice as Cougars played their best hockey in the final 20 minutes, pulling away from a 4-2 lead with five consecutive goals.

Sharpshooter Danny Lucas, picking up the pace of last season, led the Cougars with three goals, two in the final period.

Captain Jim Gustafson led all point-getters with a goal and five assists while McDill, Rick Peter, Greg Tebbutt, Greg Anderson and Fraser were the other Victoria marksmen.

Defenceman Rick Hodgson scored the Calgary goals, both on power plays.

Cougar goalkeeper Jerry Simpson blocked 31 shots, including 11 in the first period when the teams fought to a 1-1 tie. Dan Shearer made 32 saves for the Centennials, losers of their first three starts.

Referee Funk assessed a total of 196 penalty minutes but only 18 came after the second-period fracas.

Cougars open their nine-game road trip Wednesday in Calgary and continue with games in Medicine Hat, Regina, Brandon, Winnipeg, and Flin Flon before returning home for an Oct. 25 game against Saskatoon Blades.

First Period
1. Victoria, Peter (1) (Anderson) 4:02.
2. Calgary, Hodgson (Fynn, Glendinning) 19:25.
Penalties — Chadwick (C) and McDill (V) (minors and majors) 0:04; Weist (C) 0:21, 3:12; Bignell (C) (minor, misconduct), Summers (C), Tebbutt (V) (majors), Peter (V) 12:05; Ellersby (C) 13:53; Moore (V) 18:13; Johnson (V) 18:47.

Second Period
3. Victoria, Fraser (1) (Gustafson) 5:12.
4. Victoria, Lucas (1) (Gustafson) 9:59.
5. Victoria, Gustafson (1) (Peter) 14:18.
6. Calgary, Hodgson (Wiley) 14:33.
Penalties — Hill (V) and Galvon (C) (double minors) 2:44; Summers (C) 3:11; Galvon (C) (double minor, major and game misconduct), Fynn (C) (game misconduct), Bandura (C) (misconduct and game misconduct), Ellersby (C) (game misconduct), Hill (V) (major and game misconduct); Hilkewich (V), Fraser (V) and Johnson (V) (game misconduct) 6:55; Hodgson (C) 9:55; Bignell (C), Durston (V) (double minor) 11:59; Lucas (V) 13:19; Bignell (C) 14:54; Blault (C) and Lucas (V) 17:14; Gustafson (V) 17:57.

Third Period
7. Victoria, McDill (1), (Gustafson, Williams) 1:17.
8. Victoria, Tebbutt (1), (Durston, Hill) 7:55.
9. Victoria, Anderson (1) 11:05.
10. Victoria, Lucas (2), (Gustafson, Peter) 14:34.
11. Victoria, Lucas (3), (McDill, Gustafson) 16:39.
Penalties: Fyffe (C) 8:31, Summers (C) and Moore (V) (double minors) 12:01, McDill (V) 14:17, Colborne (C) 17:08, Tebbutt (V) 20:00.

Stops by:

Shearer (C)	8	14	10	—32
Simpson (V)	11	3	7	—31

Attendance: 3204.

—Colonist photo by Alex Berta

SCORING SHOT fired by Calgary's Rick Hodgson (2) beats Cougars' Gerry Simpson to even the score at 1-1 during first period of action Saturday night at Memorial Arena. Rick Peters (5) of the Cougars, Paul Chadwick (20) of the Centennials are others in the action.

Stamps demolish Lions

VANCOUVER — B.C. Lions may not be quite dead, but the odor they left in Empire Stadium Saturday night left the feeling that they have been that way for some time.

Only 17,213 fans showed up for the Canadian Football League game against Calgary, and many of them were leaving before the third quarter had ended.

There was no reason to stay. Before they were in their cars the Stampeders had scored again to take a 24-4 lead in a game they eventually won by 38-12.

It was the second successive flop by the Lions, and they were even more inept in this one than they were last Sunday when they took a 33-6 beating from Saskatchewan Roughriders in Regina.

Saturday's defeat almost certainly ended 1975 playoff hopes for the Lions, who had fanned them with three successive victories and a gallant try in a three-point loss to the champion Montreal Alouettes.

The Lions have only three games remaining, two of them 72 hours apart in Hamilton and Ottawa, and they are three points behind the third-place Winnipeg Blue Bombers, who have a game in hand. But the Lions are alive only mathematically.

There was no sign Saturday of the spark generated by the dismissal of coach Eagle Keys. The Lions played sporadically on defence and, unfortunately, were tremendously consistent on offence. They never did get started.

Coach Cal Murphy, hoping to provide Pete Liske with the protection he has to have to be effective, started four import linemen on the offence team. But the Lions got only one first down and a net offence of four yards in the scoreless first quarter.

They did get to 4-7 midway through the second quarter, but, almost predictably, their modest surge ended when Ivan MacMillan got only a single point from a 27-yard field-goal chance.

MacMillan, released before the season started and brought back for this game because neither John Wintermeyer or Eric Guthrie had been able to succeed, had managed a three-pointer from 16 yards less then two minutes earlier.

The second chance came after Larry Cameron had intercepted a pass, and momentarily made it look as if the Lions were on their way back after former-teammate Hank Sovio, taking a pass from Joe Pisarcik, had opened the scoring with a touchdown.

Stampeders left for the intermission with a 14-4 lead because Tom Forzani got in the clear to take a long touchdown pass from Pisarcik.

It became 17-4 in the sixth minute of the third quarter when Cyril McFall kicked a 40-yard field goal, and then trouble really set in after McFall was wide on another field-goal try.

Wayne Moseley got the ball out of the end zone to the two-yard line, but Lou Harris fumbled on the first play, the Stampeders got the ball back on the one-yard line, and they rammed it over on the third try.

That made it 24-4, and with the Stampeders getting little service out of running-star Willie Burden, who suffered an eye injury and saw little action in the second half.

When the Lions knocked Pisarcik out of the game temporarily, ex-Lion Karl Douglas came in to make it 31-4 with a touchdown pass to Glen Scolnik. Then, with Guthrie in for Liske, it became 38-4 when Vern Roberson intercepted and ran 66 yards for the major score.

Guthrie, however, came back with a pass to Jim Young which brought a 63-yard touchdown — an eight-pointer when Rocky Long passed for a two-point conversion. But the most that could have meant is the possibility it earned the Canadian Rifle his long-awaited chance to start at quarterback.

First quarter
No scoring.
Second quarter
1. Calgary — touchdown, Sovio, 16-yard pass from Pisarcik (convert McFall) 0:24
2. B.C. — field goal, MacMillan, 16 yards 6:59
3. B.C. — single, MacMillan, 27 yards 8:41
4. Calgary — touchdown, T. Forzani, 32-yard pass from Pisarcik (convert McFall) 13:08
Third quarter
5. Calgary — field goal, McFall, 40 yards 5:48
Fourth quarter
6. Calgary — touchdown, Pisarcik, one-yard plunge (convert McFall) 0:52
7. Calgary — touchdown, Scolnik, seven-yard pass from Douglas (convert McFall) 3:03
8. Calgary — touchdown, Roberson, 68 yards, interception (convert McFall) 12:48
9. B.C. — touchdown, Young, 63-yard pass from Guthrie (Long to Willis for two-point convert) 13:02

Calgary	0	14	3	21	—38
B.C.	0	4	0	8	—12

Cal.		B.C.
19	First Downs	16
81	Yards Rushing	119
202	Yards Passing	218
274	Net Offence	316
18-28	Passes made-tried	14-33
4	Interceptions	3
7-45	Punts-average	9-39
2-1	Fumbles-lost	2-1
9-65	Penalties-Yards	7-65

Additional sport P. 23, 24, 25, 26

★ ★ ★

WESTERN CONFERENCE

	P	W	L	T	F	A	Pts.
Edmonton	11	9	2	0	306	245	18
Saskatchewan	12	7	4	1	281	238	15
Winnipeg	14	5	5	1	203	234	11
Calgary	12	5	7	0	297	265	10
B.C. LIONS	12	4	8	0	223	282	8

EASTERN CONFERENCE

	P	W	L	T	F	A	Pts.
Ottawa	12	8	4	0	277	220	16
Montreal	11	7	4	0	265	222	14
Toronto	12	3	8	1	193	240	7
Hamilton	11	2	8	1	192	296	5

Next games: Today — Saskatchewan at Edmonton; Winnipeg at Montreal (Channel 8 at 10:30 a.m.)

Broncos tame Tigers

MEDICINE HAT (CP) — Lethbridge Broncos spoiled the season opener for Medicine Hat Tigers by defeating them 4-2 Saturday night in a Western Canada Hockey League game before 3732 fans.

It was the second win in as many nights for the Broncos who defeated Edmonton Oil Kings Friday in their season opener.

Medicine Hat was without the services of last year's WCHL rookie of the year Don Murdoch and veteran goaltender Ken Holland. Both have failed to sign new contracts.

Broncos out-hussled Medicine Hat all the way and held period leads of 1-0 and 2-1 and got their goals from Steve Tambellini, Jerry Bancks, Brian Sutter and Mike Boychuk.

Medicine Hat goals came from Jim Bertram and Tom Bast.

The Broncos outshot the Tigers 39-26 as Peter Peeters had a busy night in the Medicine Hat net. Rolly Boutin was in goal for Lethbridge.

Medicine Hat took eight of 15 minor penalties and the teams split a pair of fighting majors.

WESTERN DIVISION

	P	W	L	T	F	A	Pts.
VICTORIA	1	1	0	9	2	2	
New West.	1	1	0	8	5	2	
Kamloops	1	1	0	3	2	2	
Med. Hat	1	0	1	2	4	0	
Edmonton	1	0	1	3	6	0	
Calgary	3	0	3	9	20	0	

EASTERN DIVISION

	P	W	L	T	F	A	Pts.
Winnipeg	2	2	0	13	3	4	
Lethbridge	2	2	0	10	3	4	
Saskatoon	1	1	0	5	3	2	
Flin Flon	3	1	2	8	17	2	
Brandon	1	0	1	4	5	0	
Regina	1	0	1	3	5	0	

Next games: Today — Calgary at New Westminster; Regina at Saskatoon; Winnipeg at Lethbridge; Flin Flon at Brandon.

City players gain berths in finals

Victoria players have earned berths in four finals in the Victoria Labatts invitational squash tournament being held at Victoria Racquet Club.

Egon Kuhn earned a berth in "A" final by edging clubmate Phil Green, 3-1, Saturday and topseeded Dave Cox is in the "B" final, Stan Heard and Tut Jones make the "B" Vets an all-Victoria final and Blair Krueger is in the "C" final.

Kuhn plays John Dowling at 3 p.m. today, Cox takes on John Osburn of Vancouver at 2:20 p.m., Krueger plays Rod Symington of Vancouver at 1:40 p.m. and Jones and Heard meet at 1:40 p.m.

Barb Savage and Sue Grimsdick, both of Vancouver, meet in the women's final also at 1:40 p.m.

The "D" event continues with semi-final play starting at 10:20 a.m. today.

Semi-final results Saturday:

A-EVENT: John Dowling, Vancouver defeated Julian Greenwood, Victoria, 3-2; Egon Kuhn, Victoria defeated Phil Green, Victoria, 3-1.
B-EVENT: Dave Cox, Victoria defeated Bruce Faaland, Seattle, 3-1; John Osburn, Vancouver defeated Brian Covernton, Vancouver, 3-1.
B-VETERANS: Stan Heard, Victoria defeated Ken Smith, Victoria, 3-1; Tut Jones, Victoria defeated Doug Hawkes, Victoria, 3-0.
C-EVENT: Rod Symington, Vancouver defeated Stu Bell, Vancouver, 3-1; Blair Krueger, Victoria defeated Colin Crisp, Victoria, 3-1.
WOMEN: Barb Savage, Vancouver defeated Jennifer Bland, Victoria, 3-0; Sue Grimsdick, Vancouver defeated Andrie Levey, Victoria, 3-0.
D-EVENT: (quarter-finals) Dave Mitchell, Vancouver defeated Rick Matthews, Victoria, 3-0; George Cooke, Vancouver defeated Al Swetnam, 3-0; R. Sandilands, Victoria defeated Barry Adams, Victoria, 3-0; Mike Mason, Victoria defeated Norm Kowalyk, Victoria, 3-0.

FAN FARE

By WALT DITZEN

Ellis shocks Leafs with retirement

TORONTO (CP) — Ron Ellis, an 11-year National Hockey League veteran with Toronto Maple Leafs, announced his retirement from the game Saturday.

Ellis, 30, made the announcement at the Leafs' morning workout coming as a surprise to the Leafs organization and its players.

Ellis told coach Red Kelly and general manager Jim Gregory that he had no complaints about the team or his salary, adding that he was just tired of playing hockey.

Sharon Young leads Victoria showing

Victoria women made a strong showing at the Simon Fraser University cross country meet Saturday but the men merely had a good run.

Sharon Young, an Esquimalt High School graduate now attending UVic, finished second in the three-mile women's race with a time of 17 minutes, 28 seconds, 13 seconds behind Sheila Currie of Vancouver.

Karen Egger, a former member of the national volleyball and also an Esquimalt grad, finished eighth while other Victoria finishers were Ulla Hansen in ninth and Gail MacKaean in 12th place.

Vancouver Olympics won the team event and Victoria was second.

In the five-mile men's race Tom Howard of Vancouver Olympics was first in 26:04 and former Victorian John Wheeler, now a UBC student, finished third.

Victoria finishers were Larry Corbett (35th), Brian Blamey (39th) and Jim Thorne (40th).

Reynolds trims visitors

Healdsburg High School's junior and senior soccer teams finished their exhibition tour of Victoria Saturday with matches against the powerful Roadrunners at Reynolds School.

Jim Thompson scored three goals and the senior Roadrunners defeated the California team, 7-0, while the junior Roadrunners won their game, 9-0.

The Healdsburg senior team failed to win in three matches with Victoria teams and the junior team was winless in two tries.

They'll leave today for Healdsburg, which is a small lumbering community located approximately 60 miles north of San Francisco.

Early lead for Finland

LONDON (AP) — Finland recorded a 64-game total of 12,217 to take the early lead in the eight-man division of the eighth world ten-pin bowling championship Saturday. Puerto Rico was second place with 12,020.

Japan took the four-women team lead with a 24-game total of 4553. Finland was the early runner-up with 4446.

A shakeup is expected in the men's standings today when the United States, Britain, Australia and Canada take to the lanes at Charrington Bowl.

Lemaire injured in Canadien win

Montreal Canadiens wound up their National Hockey League exhibition schedule on a winning note Saturday but it may have been a costly victory.

Defenceman Guy Lapointe scored three goals and the Canadiens beat the visiting Boston Bruins, 6-3, but Montreal played most of the game without centre Jacques Lemaire, who suffered stretched ligaments in his right knee in the first period.

Steve Shutt, Serge Savard and Guy Lafleur scored the other goals for Montreal which posted a 5-4-1 record in pre-season play.

Phil Esposito scored twice and Gary Doak once for the Bruins, who end their exhibition schedule with a game against Philadelphia Flyers on Monday.

In other games, Pittsburgh Penguins and New York Rangers played to a 3-3 tie; Toronto Maple Leafs and Philadelphia Flyers drew at 1-1; and Atlanta Flames nipped St. Louis Blues, 4-3.

PITTSBURGH (3) — Bob McManama 2, Dave Burrows; NY RANGERS (3) — Walt Tkaczuk 2, Brad Park.
TORONTO (1) — Borie Salming.
PHILADELPHIA (1) — Bob Sirois.
ATLANTA (4) — Gerry Meehan Tom Lysiak, Richard Mulhern, Dave Krysko; ST. LOUIS (3) — Floyd Thomson, Chuck Lefley, Wayne Merrick.
OHA
Peterborough 6, Sault St. Maries.
WHA Exhibition
New England 5, Quebec 4.

Racer captain

INDIANAPOLIS (AP) — Defenceman Bob Woytowich has been named team captain of Indianapolis Racers for the upcoming World Hockey Association season. Coach Gerry Moore also appointed centre Ron Buchanan and defenceman Dick Proceviat as assistant captains.

VICTORIA AMATEUR LACROSSE ASSOCIATION
ANNUAL GENERAL MEETING
SUN., OCT. 19, 1975
Ingraham Hotel—8 p.m.

WRESTLING
MEMORIAL ARENA
THURS., OCT. 9, 8:00 p.m.
PACIFIC COAST TITLE
GENE KINISKI (Champion)
VS.
TIGER JEET SINGH (Challenger)
6-MAN TAG-TEAM ELIMINATION
KELLY & STAMP & KELLY VS. LEWIS & STEINKE & MORSE
PLUS 3 OTHER MATCHES
Tickets on sale at ARENA BOX OFFICE — 384-1522
$3.50, $3, $2.50
Under 12, $2 — Rush

Sport today

FIELD HOCKEY

10:30 a.m. — Intercollegiate women's exhibition, University of Victoria vs. University of Calgary, UVic.

11 a.m. — Vancouver Island Men's League; Tigers vs. **Kavngonas, Lansdowne School Oak Bay I vs. Castaways, Beacon Hill Park.**

1:30 p.m. — Vancouver Island Men's League; Rebels I vs. Rebels II, Colonials vs. Oak Bay II, Beacon Hill Park.

SQUASH

11:30 a.m. — Finals of Labatt's Invitational tournament, Racquet Club of Victoria.

SOCCER

11 a.m. — Island League, premier division, Gorge United vs. Powell River, Topaz Park.

2:15 p.m. — Island League, premier division, UVic Vikings vs. Oak Bay, UVic; Gorge-Molsons vs. Duncan, Heywood Ave. Park; Nanaimo vs. Royals, Nanaimo.

2:15 pm. — Island League, second division; Labatts vs. Victoria West, Central Park; Braves vs. Metros, Centennial Park; Royals vs. UVic Norsemen, Lambrick Park; Saanich Jaycees vs. Prospect Lake, Blanshard Field; DaVinci vs. Esquimalt, Bullen Park.

2:15 p.m. — Island League, third division: Saanich Jaycees vs. Nanaimo, Reynolds Park; Glen Meadows vs. Kickers, Parkland School; Castaways vs. Duncan, Carnarvon Park; Oak Bay I vs. London Boxing Club, Henderson Park.

2:15 p.m. — Island League, fourth division: William Head vs. Duncan, Metchosin; Castaways vs. Braves, Lansdowne School; Gorge vs. Tsawout, Hampton Park; Juan de Fuca vs. Sooke, Colwood; Prospect Lake vs. Vantreights, Beaver Lake Park; UVic Alumni vs. Camosun College, UVic; International Restaurant vs. DaVinci, Prospect Lake.

RUGBY

1 p.m. — Victoria Union, third division: Cowichan "B" vs. Velox, Duncan; UVic Saxons vs. James Bay Athletic Association, UVic; Agrarians vs. Oak Bay Wanderers, Sanscha Park; Cowichan "A" vs. Castaways, Duncan.

FOOTBALL

1 p.m. — Vancouver Island Bantam League: Juan de Fuca Tigers vs. Cowichan, Duncan; Oak Bay Invaders vs. Saanich Hornets, Cedar Hill Park.

2 and 7:30 p.m. — Vancouver Island Juvenile League: Cowichan vs. Vampires, Duncan; Hornets vs. Farmers, Royal Athletic Park.

MOTORCYCLE RACING

1:30 p.m. — Start of annual Victoria Motorcycle Club hillclimb, Mt. Douglas Park.

Monday

SOCCER

4 p.m. — Greater Victoria High School League: Victoria at Parkland; Reynolds at Belmont; Claremont at Mount Douglas; Oak Bay at Esquimalt; Spectrum at St. Michael's.

HOCKEY

8:15 p.m. — Big Six League; Victoria Buckaroos vs. James Bay Canadians; Memorial Arena.

Masterful pitching by Tiant tames jittery A's in opener

BOSTON — Oakland Athletics, who found veteran right-hander Luis Tiant quite a problem, didn't show their usual assurance Saturday in the first game of the American League playoff.

The world series champions, making more errors than hits, were beaten down, 7-1, by Boston Red Sox, champions of the Eastern Division.

Tiant, who has been pitching professionally for 16 seasons, turned in a truly professional job in baffling the Athletics with a masterful mixture of pitches from his unorthodox style. The result was an eight-strikeout three-hitter which missed being a shutout because of two eighth-inning errors.

Tiant got all the runs he needed after two were out in the first inning. Veteran Carl Yastrzemski, back in left field for the playoff, got things started with a line single. Then the Athletics, who have always seemed to be at their best when it mattered most, made the first three of their four errors and Boston wound up with two runs.

Third-baseman Sal Bando failed to handle Carlton Fisk's ground ball, and when left-fielder Claudell Washington was charged with another error in playing the ball, Yastrzemski pounded home for the first run and Fisk wound up at second base.

Fisk then scored when second-baseman Phil Garner bobbled a ground ball hit directly at him.

Taint was overpowering in the early going. He struck out six of the first 11 batters and went into the fifth inning with a no-hitter. He had to work harder from there, often getting to a full count, but he found what he needed **each** time it looked as if he was in trouble.

Joe Rudi ended no-hit hopes by leading off the fifth inning with a single, but Tiant got Billy Williams on a pop foul and Bert Campaneris on an outfield fly, and Fisk got the inning-ending out by reaching into box seats to make the catch on Garner's pop foul.

Trouble loomed again in the seventh inning when Reg Jackson led off with a single and went to second when centre-fielder Fred Lynn bobbled the ball. This time Tiant got Gene Tenace, Rudi and Williams on fly balls, and was given a boost by Yastrzemski, who made a leaping catch of Williams' hard liner.

That seemed to set the Red Sox off, and they put it away with a five-run splurge in their half of the seventh. Doubles by Dwight Evans, Rick Burleson and Lynn, singles by Juan Beniquez and Fisk, a stolen base and an error did the damage.

Although Ken Holtzman couldn't do it in the first game, Oakland will try to square the series today with another lefthander, Vida Blue.

Oakland	000 000 010—	1	3	4
Boston	200 000 50x—	7	8	3

Holtzman 0-1, Todd (7), Lindblad (7), Boseman (7), Abbott (8) and Tenace; Tiant 1-0 and Fisk.

Gullett hits homer, scatters eight hits

CINCINNATI (AP) — Don Gullett hit his first major league home run, drove in three runs and scattered eight hits Saturday to lead Cincinnati Reds to an 8-3 victory over Pittsburgh Pirates in the opening game of baseball's National League playoffs.

Gullett, sidelined this season for more than two months by a broken thumb, baffled the hard-hitting Pirates and provided the clincher with his fifth-inning home run to left field.

Telecast of today's Oakland-Boston game will be carried on Channel 5, starting at 1 p.m.

The round-tripper, first by a Cincinnati pitcher this season, came with Ken Griffey on base and completed a four-run rally that gave the Reds an 8-2 lead and broke open a tense duel.

Griffey also drove in three runs, including the go-ahead runs in the third inning with a two-run double that broke a 2-2 tie and routed loser Jerry Reuss, who was unable to continue his mastery over the Reds.

Cincinnati second-baseman Joe Morgan demoralized the Pirates early in the game, stealing three bases in the first three innings to set three records.

Gullett, a 24-year-old left-hander who entered the game with a 1-3 career mark against Pittsburgh, victimized reliever Larry Demery for his home run.

It was only the second home run by a pitcher since the playoff system began six years ago. Baltimore's Mike Cuellar hit the first one in 1970 against Minnesota in the American League playoffs.

The Reds, continuing their home field mastery that saw them set a National League record with 64 victories at Riverfront Stadium this year, chased 18-game winner Reuss with a three-run rally that produced a 4-2 lead.

Pittsburgh had jumped to a 2-0 lead in the second inning on a run-scorig double by Richie Hebner after Gullett had hit Dave Barker with a pitch. Light-hitting shortstop Frank Taveras singled to drive in the other run.

Gullett kept his poise, and retaliated by singling in the Reds' first run in their half of the second inning. Morgan spurred the third-inning rally by stealing second and third bases after starting the inning by getting a base on balls.

A single by Tony Perez tied the score after Johnny Bench had walked, then Griffey put his club ahead to stay with his double.

The Pirates have named Jim Rooker, a 13-11 yeft-hander, to start today's game Veteran lefthander Fred Norman was announced as the Cincinnati coice.

Pittsburgh	020 000 001—	3	9	0
Cincinnati	013 040 00x—	8	11	0

Reuss 0-1, Brett (3), Demery (5), Ellis (7) and Sanguillen; Gullett 1-0 and Bench. Home run: Cincinnati — Gullett (1st).

Alert defenders give Wests tie

Two goal-line clearances by alert defenders helped Victoria West to a 1-1 tie with London Boxing Club on Saturday in a Vancouver Island Soccer League premier division match at Royal Athletic Park.

Vic West was nursing a 1-0 lead when Butch Foster cleared the ball away with goalkeeper Jim de Goede out of the play. And five minutes later, Wayning Lee duplicated the feat.

Brian Robinson equalized for the 1975 Canadian champions, converting a pass from George Pakos four minutes after the interval.

Robbie Williams, who opened the scoring at 13 minutes, had a great chance to snap the tie late in the game but saw his shot deflect off the goalpost.

The single point boosted Vic West into first place in the 10-team division.

PREMIER DIVISION

	P	W	L	T	F	A	Pts.
Victoria West	3	2	0	1	10	1	5
Cosmo Royals	2	2	0	0	5	1	4
Boxing Club	2	1	0	1	6	1	3
Powell River	2	1	0	1	8	6	3
Oak Bay	2	1	1	0	3	3	2
Gorge-Molsons	2	0	1	1	6	7	1
Gorge United	2	0	1	1	0	3	1
Nanaimo City	2	0	1	1	0	5	1
UVic Vikings	1	0	1	0	0	3	0
Duncan	2	0	2	0	0	8	0

Mauch offered Brewers' post

MINNEAPOLIS (AP) — Calvin Griffith, president of Minnesota Twins, has offered the American League baseball team's managing job to Gene Mauch, the Minneapolis Star reported Saturday.

Mauch managed Philadelphia Phillies for 8½ seasons and Montreal Expos for all of their seven years. He has two years remaining on his contract with the Expos, who dismissed him Wednesday.

James Bay extends Ellis Cup margin

James Bay Athletic Association has a hammerlock on the Ellis Cup.

The powerful JBAA squad, Victoria Rugby Union champions last season, scored its second straight win in the annual competition, blasting Castaways 54-0 at Carnarvon Park. JBAA scored 11 tries to push its total to 20 in the round-robin competition.

The Ellis Cup is awarded to the team scoring the greatest number of tries in the six-team event.

Jamie Attenbrough led the onslaught with three tries, Blais MacDonald added a pair and Daryl Noulette, Mike Blades, Craig Dalziel, Ray Rogers, Mick Eckhart and Barry Robbins scored one each. Robbins also booted five conversions.

In another Ellis Cup match, University of Victoria Vikings boosted its tries total to 10 in scoring an 18-0 win over Velox at Carnarvon Park.

Gary Grant scored two tries, Doug Bruce and Mike McLaughlin had one each and Rick Couch booted a conversion.

In second-division play, Castaways topped Velox, 3-0; Royal Roads edged to a 12-11 win over Oak Bay, Cowichan blanked Norsemen, 18-0; James Bay posted a 12-10 win over Agrarians; and Nanaimo Hornets thumped UVic Saxons, 30-0.

Scorers:

CASTAWAYS (3) — Dave Clarke, on penalty goal. VELOX (0.

ROYAL ROADS (12) — Pat Stewart, one try; Tristan deKondick, two tries, Matt Flynn ,one conversion; OAK BAY (11) — Dave Smirl, two tries; Jim Tarbuck, one penalty goal.

JAMES BAY (12) — Rod Fiddick, two trits, Matt Flynn, one try. AGRARIANS (10).

COWICHAN (13) — Joe McGeachy, one try, Jerry Rees, one try, Lloyd Anderson, two tries, John McCauley, one conversion. UVIC NORSEMEN (0).

NANAIMO (30). UVIC SAXONS (0).

The Original Knight SOLUNAR TABLES When To Fish Or Hunt

According to the Solunar Tables calculated for this area, the best times for hunting and fishing for the next 10 days will be as follows (Times shown are Pacific Daylight Times):

Minor	Major	Minor	Major
A.M.		P.M.	
TODAY			
5:05	11:45	5:40	—
TOMORROW			
5:55	12:15	6:30	12:50
TUESDAY			
7:00	1:20	7:30	1:50
WEDNESDAY			
8:05	2:25	8:25	2:55
THURSDAY			
9:10	3:25	9:30	3:30
FRIDAY			
10:00	4:25	10:40	4:55
SATURDAY			
11:00	5:20	11:35	5:50
SUNDAY			
—	6:20	12:05	6:45
MONDAY			
12:30	7:05	1:00	7:25
TUESDAY			
1:00	7:45	1:40	8:05

Minor periods, shorter duration, light type.
Major periods, lasting 1½ to 2 hours, dark type.

GLEN LOCKHART

Len Ingraham, President of Victoria RV Centre, is pleased to announce the appointment of Glen Lockhart as Sales Manager.

Glen brings many years of experience and a fine reputation in the recreational vehicle and related businesses to Victoria RV Centre, one of Canada's largest recreational dealerships.

Glen looks forward to welcoming all his customers and friends to his new location:

VICTORIA RV CENTRE
1080 Goldstream Avenue
In Langford

VICTORIA CURLING CLUB
Friday Night Mixed League
Openings still available
CONTACT CLUB OFFICE
386-6396
League will commence Oct. 10

SHOW TIME '76

CHEVROLETS
OLDSMOBILES
CADILLACS
and Featuring
THE ALL NEW SMALL CHEVROLET CHEVETTE
On Display Oct. 2-8 IN THE MALL
Hillside SHOPPING CENTRE
GORNELL Chev - Olds
Dealer Licence D-3162

What are you doing the rest of your life?
Decide

You'll probably earn quite a lot of money over your working years. But when it comes time to retire, what then? You'll want to keep on living the lifestyle you've grown accustomed to, but you need to make decisions today for a financially secure future. I can help. Call me
PETER R. LOVRIC
385-5751
Thinking with you.
ManuLife
The Manufacturers Life Insurance Company

SAWMILL MAINTENANCE FOREMAN
. . . required at Princeton, B.C. See details on Business Page. Northwood Mills Limited

Mr. Big 'n Tall
SPOTLITES
Government and Johnson Victoria 388-5933
New Fall Arrivals . . .
SUITS
2 and 3 Piece
SPORT COATS
For the Big and Tall Man!
Chargex Mastercharge American Express

PLIMLEY for I.C.B.C. REPAIRS
SUPPORTING OPERATION CATCH-UP
FAST, QUALITY
BUMPER TO BUMPER COLLISION REPAIRS ON ALL MAKES
• Work Performed by Specialists •
CONTACT MR. RALPH PHILLIPS BODY SHOP MANAGER at
PLIMLEY ON YATES ST.
1060 YATES (Dealer Licence No. D-5852) 382-9121

Anyone for marriage?
Birks knows the score when it comes to diamonds.
If diamond merchants were world-rated for professionalism and integrity, Birks would be big trophy winners. And this reputation works to your advantage. It means that we just can't afford to give you anything but honest diamond-for-dollar value.
But we can afford, because of our very large volume, to keep our prices lower than other stores. Our ring settings are winners too, and we have them in hundreds of designs.
Here's to you. Have a happy love match!
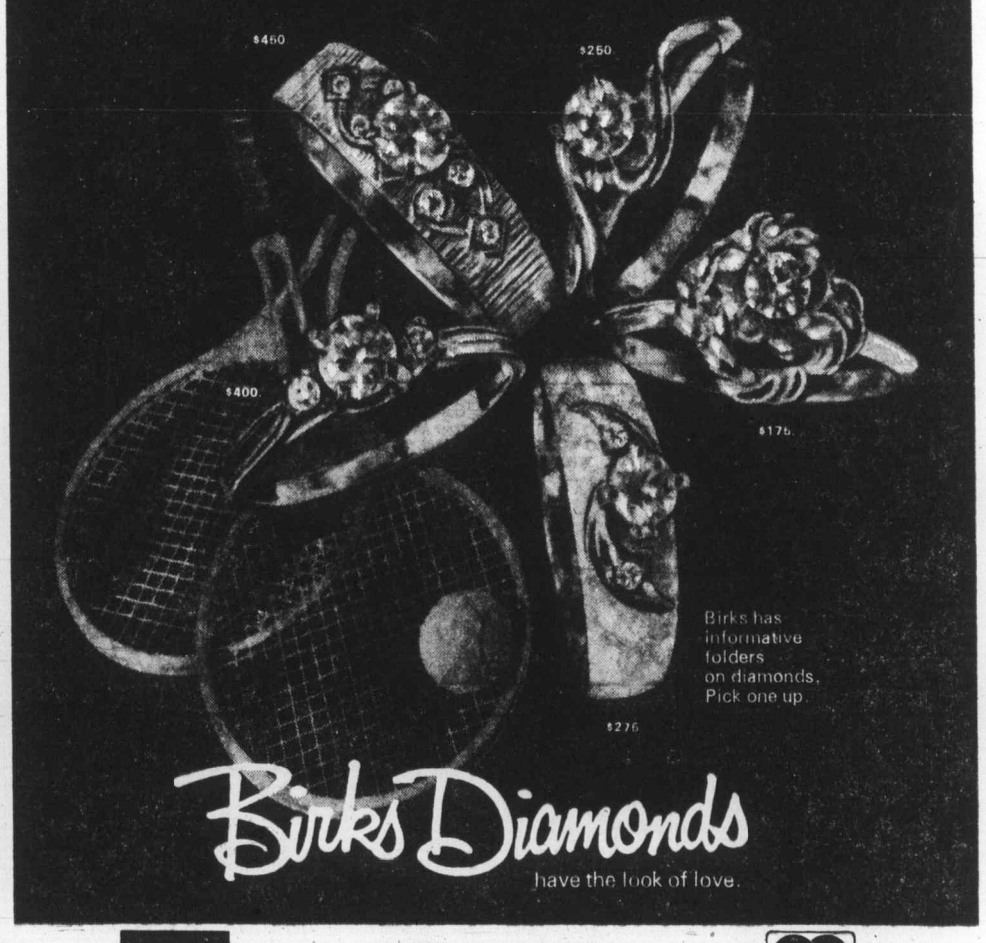

Birks has informative folders on diamonds. Pick one up.
Birks Diamonds
have the look of love.
CHARGEX
706 Yates St.
Up-Island Residents Phone Zenith 2126
master charge
Hillside Shopping Centre

MORGAN

LIL ABNER

JUDGE PARKER

ARCHIE

RIP KIRBY

BLONDIE

MARY WORTH

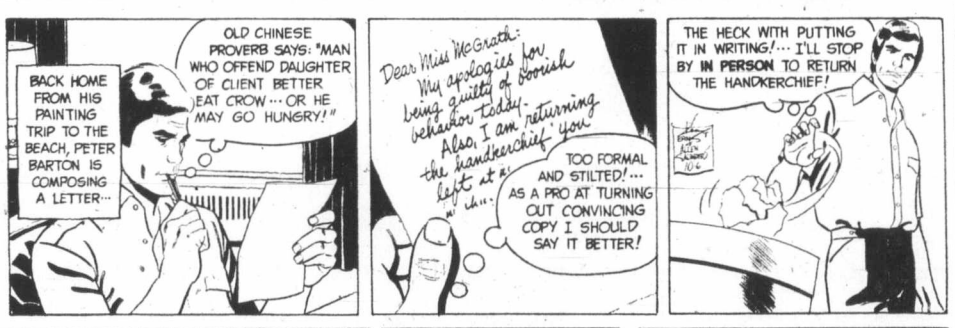

HI and LOIS

KERRY DRAKE

MOMMA

M. V. Chesnut's Garden notes

SQUAW CORN (B.McA., Jordan River)

Squaw corn CAN be eaten as corn-on-the cob if picked in the milk stage; that is when the juice from a crushed kernel is milky rather than watery or floury.

I'm afraid though that this variety makes pretty tough eating compared with the table kinds; it was grown by the Indians for pounding and grinding into corn meal.

Nowadays, squaw corn is grown purely for its highly ornamental, variegated ears with kernels in purple, mauve, red, yellow, cream and black, very nice for Thanksgiving and Harvest Home displays and arrangements. The ears are often combined with dried gourds for such displays.

For these purposes the ears are left on the plant until they are quite hard and dry and the whole plant is sere and yellow; you may need to protect it in some way from birds and racoons.

No preservative of any kind is needed — the ears will keep almost indefinitely if thoroughly ripe and dry.

★ ★ ★

FIG BLOSSOMS (H.E., Victoria)

It is not quite true that a fig tree bears fruit without ever blossoming. A fig tree DOES have blossoms but believe it or not they are inside the fig!

There are several rows of male blossoms, very tiny indeed, on the inner walls of the fruit, with rows of female flowers further in toward the stem end.

A small hole in the end of the fig provides entry for the very small wasp that does the fertilizing.

This fertilizing or pollination, however, isn't necessary for the development of the fruit, only for the production of viable seeds.

This is fortunate for us, because we don't have the right kind of wasp in this country to penetrate and pollinate the blossoms inside the fig.

This means we can produce tasty fruit from our local fig trees, but never any good seeds.

TOADSTOOLS IN THE LAWN (V.O'N., Nanaimo)

Fungi develop in the lawn usually as a result of an overabundance of rotting organic matter in the soil.

This could be due to a build-up of mowings allowed to remain on the lawn, or possibly to the rotting roots of some long-dead tree deep under the sod.

First, rake up the toadstools, but in such a manner that they are not dragged over the clean portions of the lawn to infect them with their scattered spores.

Then punch holes in the sod of the infected parts, using an aerating fork, a crowbar or even a sharpened broomstick, and water very deeply and thoroughly.

When sodden, treat with a good turf fungicide such as Merfusan, Dyrene, Mersil, Later's PMA or Chipman's Lawn and Turf Fungicide, diluted according to the directions on the label.

This should stop the toadstools temporarily, but until the rotting wood or other material is completely decomposed, the fungi will probably return next year and will require another treatment.

★ ★ ★

FOLIAGE HOUSEPLANTS (J.W., Victoria)

Your request for complete information on begonias, philodendrons and houseplant ivy is a bit too general to answer in this column; there are at least 300 different varieties of begonias, and over 200 varieties of philodendrons.

If you have any specific questions on these plants which can be answered in short notes, I will be glad to help to the best of my ability, but I have no printed literature on their general care.

When writing, always enclose a stamped and self-addressed envelope, as I can answer only a very small proportion of my mail in this column.

In the meantime, you should be able to find a wealth of information on various houseplants in the public library. I can recommend particularly The World Book of House Plants, by Elvin McDonald.

Art Buchwald

WASHINGTON — I have a book publisher friend of mine in New York named Binding who was very upset that Viking had hired Jackie Kennedy Onassis as an editor.

"If I had known she was available for $200 a week," he said. "I would have hired her. I thought she would ask for $250."

"Even if Jackie asked for $250," I said, "it still would have been a bargain."

"I'm not so sure," said Binding. "Suppose she decides to decorate her own office. You can't give Jackie Onassis a steel desk and a swivel chair. You'd have to find a Louis XV desk that came out of Versailles and a chair to match. Then you would have to have a sofa from Marie Antoinette's bedroom and at least one Pissarro and one Cezanne for the walls."

"Don't forget the drapes and carpeting," I said.

"I'm afraid the Viking office manager is going to have to go to Parke-Bernet auction sales for the next six months," Binding told me.

★ ★ ★

"It's still worth it," I said. "Jackie was to be an asset to the firm. Everyone will send her their new manuscripts."

"Why?"

"Do you realize what a rejection slip from Jackie Onassis would be worth to Charles Hamilton Autographs Unlimited?"

"I never thought of that," Binding said, "but still Viking is going to have problems. Jackie really doesn't think like a publisher. I can see an agent calling up and demanding $10,000 for a first book and Jackie saying, "We'll give you $50,000."

"It could happen," I agreed.

"She also doesn't know how writers operate. You have to be on their backs all the time and many authors won't even take any calls from their editors because they don't have any pages to send them. I think it's going to be a terrible blow to Jackie when she telephones her writer and he tells his wife to tell Jackie he isn't there. She's not used to people refusing her calls."

★ ★ ★

"It will be tough at first," I admitted, "but she's going to have to take rejection like everybody else in the business."

"Then," said Binding, "let's not forget the lunches. Most editors do their business over lunch and they're expected to pick up the tab. Jackie is not going to take writers to Schrafts."

"I'd love to be Jackie's writer," I said, "just so I could go to "21" for lunch every day. What kinds of books do you think Viking will ask Jackie to find for them?"

"I heard her first project was going to be a travel book called Europe on $15,000 a Day," Binding said.

"It could sell," I said.

"I think another thing Jackie is going to have to face up to is that writers are very sensitive, unhappy people and they take out most of their frustrations on their editors. If the publisher doesn't advertise a book the writers scream like mad."

"You mean people are going to scream at Jackie?"

"You better believe it. I've never known a writer who didn't scream at his or her editor."

"But nobody screams at Jackie!" I said.

★ ★ ★

"They will now. And don't forget about writer's block. Every writer gets a block sooner or later and then his editor has to go see him, and unblock him."

"I wonder if Jackie knows how to unblock a writer."

"She's going to have to learn," Binding said.

"You know Binding, I think you're just jealous because Jackie didn't go with your firm."

"I suppose you're right. I think what I'll do is let her break in at Viking, and then when she gets the hang of it, I'll offer her $300 a week. It's a lot of money, but in the book business everything's a gamble."

Sydney Harris

We stopped buying bacon around the end of summer, when our favorite breakfast brand leaped in one week from an already outrageous price to an unbelievable 34 cents more. In the country yet.

What is so frustrating about this kind of thing is the difficulty in pinning down the culprits, if any. Our grocer isn't making any more profit out of these rises — in fact, they are hurting sales. The bacon is piling up in the case, and being returned.

If you ask the makers, they will carefully show you how their costs have risen for everything — for raw products, for labor, for packaging, for distribution and transportation. The packaging people say the same; so do the truckers, and everyone else involved.

★ ★ ★

Either somebody is lying, or the whole economic process doesn't make sense. If labor is getting "too much," why are most working families struggling to make ends meet?

If grocers are "profiteering," why do they get glummer as prices go higher? And the farmers who supply the pork in the first place certainly aren't living high on the hog these days — most farms of ordinary size are barely making it.

Where does the buck stop? Nobody knows. And so each segment blames another for the vicious spiral, and each justifies its own increases by pointing to its own rising cost of doing business.

But this is manifestly impossible; inflation must start somewhere. Economics is a rational discipline and effects must have causes. It is not an endless chain, moving on its own volition, so that human agencies are powerless to stop or reverse its movements.

★ ★ ★

What makes for unrest, resentment, and finally radicalism among the public is our combination of ignorance, frustration and suspicion that somewhere, somehow, the mechanism is being manipulated by forces we neither recognize nor control — that others are making unconscionable profits while the rest of us pay through the nose.

This may or may not be true; the ordinary citizen has no way of knowing. We are not skilled in economics; all we know is what we make and what we spend; and, in times like these, we are like the Red Queen in Alice — running as fast as we can just to stay in the same place.

Even the classical law of "supply and demand" seems to have become subverted: for prices continue to rise while demand is abated. The market no longer seems to control prices when they keep escalating despite reduced consumption. Some strange new twisted law appears to be operating in place of the classical formula of the "free market."

I am not versed enough in economics to understand what is going on; neither are most people. And all the conflicting versions of who the ultimate culprit really is seem to cancel one another out.

The last person you listen to always sounds the most plausible — until the next "explanation" comes along. Meanwhile, I sure do miss that morning bacon wafting its fragrance through the kitchen.

James Bacon's Hollywood

HOLLYWOOD — **Jim** and **Henry Backus** tossed a welcome back to Hollywood party for **David** and **Jane Wayne** the other night since it looks like Davey is going to be a hit as the elderly Inspector Queen on Ellery Queen.

The party was held at Ah Fong's restaurant in Beverly Hills because both Backus and David are graduates of the Benson Fong School of Acting.

"When Davey and I first came out here from the East," Jim recalled, "we thought that depth and interpretation were what counted in doing a role.

"We soon found out that Benson's method is the only way to survive in Hollywood. Benson, in his inscrutable way, looked at a script differently.

" 'Spencer Tracy on the picture. He'll get drunk and land in sanitarium. That means three extra weeks work.'

"That's the way Benson read scripts."

It must have worked. Benson owns a chain of restaurants and is one of the more prominent horsemen at Santa Anita and Hollywood Park. You never see him at the $2 window.

Backus held the party in one of those cozy rooms like on a railroad train. You expected to pull into Peking at any moment.

Among the guests were **Perry** and **Fran Lafferty**, the CBS tycoon; director **Fielder (Beacon Hill) Cook** with **Anne Baxter**; the **Don Taylors** and **Henry Berger**, the bon vivant, with a vew flame, **Cathy** with a new flame, **Cathy Bing's** wife).

★ ★ ★

How would you like a premiere where **Paul Newman, Steve McQueen, Richard Harris, Joan Crawford, George Segal, Robert Shaw, Robert Wagner** — and even **Ed Sullivan** showed up?

It happened the other night when Globe A-1, a macaroni company, opened a new warehouse.

The turnout was a Who's Who of Hollywood names but the faces were strictly Who's That? They were all namesakes of the stars.

The idea was the brainchild of **Bob William**, president of Globe A-1. Need it be said that Bob was once a Hollywood press agent?

He got the namesakes of the stars out of the telephone book and gave them the star treatment, even with the spotlights, the red carpet, the limousines and the popping flashbulbs.

A lasagna dinner, catered by **Joe Patti** of La Familglia restaurant, one of the chic spots in Beverly Hills, added some more Hollywood touch to the warehouse opening.

Joan Crawford, who is black, works at Sears. **Steve McQueen**, also black and very handsome, works for Coca Cola. He says that name opens a few doors for him as a salesman.

And **William Conrad**, a salesman for G.E., is very slender.

Bowling roundup

Veteran succeeds despite handicap

By REG REYNOLDS

George Harrison has a 235 fivepin bowling average.

hat's a good average in any league but in Harrison's case it's exceptional because the World War II veteran is legally blind.

The Winnipeg bowler has only 10-percent vision as a result of suffering malnutrition in a Hong Kong prison camp, and when he looks down the alley all he sees is a haze.

He took up bowling in 1947 with the encouragement of his wife. Beginning with a Canadian National Institute for the Blind team he worked hard at the game and soon moved up to more competitive leagues.

Now he is one of the top fivepinners in Manitoba.

However, Harrison doesn't consider himself a top bowler and he contributes his success to plenty of practice.

"Blind people like to be independent," he says. "They only ask for help when they need it."

Harrison, who bowls four times a week, has bettered the 400 mark three times and his main ambition is to bowl a perfect game.

★ ★ ★

BRIAN SCHERR, one of the top young fivepin bowlers in Victoria was the victim of an unfortunate car accident last week. Brian, who averages about 250, suffered a severe hip injury when his car was struck by a vehicle that had gone out of control. He is in Royal Jubilee Hospital.

October is a quiet month for tournament play but fivepinners can take in the Chinook Autumn Open Oct. 11-12 at Calgary. Prize money is $10,000 with a guaranteed $2500 for first . . . the fivepin association masquerade dance is Nov. 1 at St. Joseph Hall. Contact Don Brown (478-8560) for tickets . . . Al Diraddo is going to hold a 20-game marathon fivepin tournament at Courtenay Lanes the last weekend in November . . . For tenpinners, there is the first annual mixed-team provincial championship Nov. 8 and 15 at Mayfair lanes and the 17th annual B.C. men's tournament Nov. 8, 9, 15 and 16 at Mayfair. Entry forms are available now.

TENPINS

Mayfair

MEN: Wally Ostafychuk 671, 610, 560; Bob McCullagh 661, 551; Tom Musgrave 618; Merv Nelson 618; Frank Miller 607; Sheldon Nipp 600; Henry Loo 598, 587; Maurice Morneau 595; Don Samuelson 592; Tom Newbegin 592 (238); Dave Thomson 591; Eric Fisher 590, 587; John Edge 589; Keith Snellings 589; Wally Lum 587; Brian Grexton 583 (236); Bernie Mikkels 576; George Musselwhite 574; Frank Miller 572; Wayne Graham 569; Don Samuelson 567; Mike Ash 566; Bob Willis 565; Rick Blake 565; Colin Butts 563; Phil Schulz 561; Rod Caddell 560; Frank Miller 558; Rod Butts 554; Harry Faerber 554; Helmut Tusche 554 (230); Jim Begg 552; Chuck Lee 551 (225); John Wenzel 550.

WOMEN: Edith Smith 597; Emmy Piesch 584 (223), 553, 516; Jill Strands 578; Darlene Williams 577, 507; Lorna Pollock 567, 563; Helen Ferguson 563, 518; Louise Mason 526; Muriel Dodsworth 524; Barb McNeilly 518; Vera Holmes 513; Elma Holmes 506; Elsie Barnes 505; Marlene Mitchell 505; Pat Metcalfe 502.

Duncan

MEN: Pete Dragicevich 635 (236), 603 (201); Bob Morton 615 (246); Tom George 612 (221); Bob Willis 593; Jim Olson 554; Hank Barrick 553; Ron Smillie 552.

WOMEN: Dot Larson 555; Andy Willis 510; Bea Sumners 505.

FIVEPINS

Town and Country

MEN: George Van Kooten 889 (341), 854 (346); Don Brown 865 (311), 855 (324), 849 (327); Dennis Beckwith 871, 834; Bob Waller 861, 825 (403), 821; Al Persicke 848 (328), 838 (354); George Waugh 846, George Anderson (322, 320), George Youson 823, Mike Thompson 805 (324).

WOMEN: Dorothy Krimmer 899 (366), 785, 766 (304); Sandi Barnes 835 (331, 314); Sandra Wood 808 (321); Barb Hyde 803 (311); June Peddlesden 802; Marg Vickery 791 (306); Evie Weinberger 787; Peggy Warde 781 (344); Doreen Hewson 791 (307); Lorna Dobson 800 (305); Esther Dillon (750).

Fiesta

Men

MEN: Norm Goldie 869 (416); John Cummings 841; Jim Allen 840; Otto Furchak 824; Ted Cathcard 818; Ted Arsenault 802; Angie Pagoni 800.

WOMEN: Elsie Fielder 765, 755; Delma Fortin 766; Helen Barrels 761; Sheila Hibert 757; Carol Condon 756.

Brechin

MEN: Tom Jones 829.

WOMEN: Mildred Sickel 838; Roma Leclerc 797; Debbie Stolarchuk 766 (333); Lorraine Hadley 764 (341); Gladys McDonald 762 (311).

Chemainus

MEN: Harold McGill 849; Earl Patterson 817 (303); Jerry Melissa 810.

WOMEN: Edith Sundberg 756; Dianne Kay 750.

Sunset

MEN: Roy Hackenbuch 803. High singles, Trent Warner 338, Don Hill 300.

Courtenay

MEN: Jim Odo 1057 (four games). High singles, Ray Moore 361, Joe Richard 341.

WOMEN: High Singles, Anne Smith 336, Jean Bean 305.

Rainbow

MEN: Joe Bridgen 860 (333); John Herkel 825; Bill Petersen 802 (352).

WOMEN: Diane Kennedy 828 (352); Doreen Sherman 808.

Victoria hudac

Victoria HUDAC (formerly Victoria Home Builders' Association) is pleased to announce the introduction of a co-ordinated new look to better acquaint the home-buying public with the advantages and services of member builders.

Victoria HUDAC
HOUSING and URBAN DEVELOPMENT ASSOCIATION OF CANADA

Amateurs grab Winspear lead

Vancouver Island's top 10 professionals were given a jolt by the top 10 amateurs Saturday in the first round of the Winspear Cup golf competition.

The amateurs thumped the pros, 4-1, in scotch-foursome play at Glen Meadows Golf Club.

The competition, which was tied in 1973 and won 9½-5½ by the pros last year, winds up today with the singles match-play starting at 1 p.m. at Glen Meadows.

Bill Wakeham and Neil Murray of Cowichan provided the pros with their only victory Saturday as they scored a 2-up triumph over Cec Ferguson and Bob Beauchemin of Gorge Vale.

In the other matches: Mike Gray of Uplands and Grant Milliken of Gorge Vale defeated touring pro John Morgan and Brian Carbery of Uplands, 3 and 2; Hal Jacobsen, of Glen Meadows and Gord Rands of Cedar Hill edged Earl Davies and John Fraser of Gorge Vale, 1 up; Marty Richards of Glen Meadows and Jim Rutledge of Cedar Hill beat Don Billsborough of Uplands and Dick Silverberg of Glen Meadows, 1 up; and Ross Logan of Campbell River and Al Forward of Cowichan downed Bruce Rands and Terry Maxwell of Cedar Hill, 2 up.

Roofing Gutters Insulation Paint Paint Insulation Carpeting Flooring

PARKER, JOHNSTON LTD.

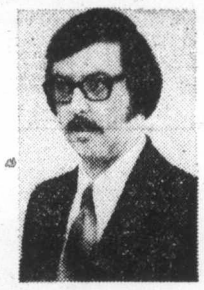

Wayne Page

If you want something a little better in carpeting, a cut above the rest, we recommend the "Cadillac" of the Carpet line — "Crossley Karastan". Let me show it to you . . . today!

382-9181

1855 Blanshard Street

(next to the Memorial Arena)

"Where Parking Is Easy"

Drop garden waste in—

Pat. Pend.

shovel rich compost out

The Rotocrop Accelerator. A remarkable new compost bin from England, scientifically designed to convert cut grass, leaves, prunings, even kitchen left-overs, into rich, natural food for your garden—in weeks.

Set up the **Rotocrop Accelerator** in your garden. "Feed" it weekly with garden waste, and you'll have a never ending supply of *free* compost for a vibrant garden.

A SENSATION IN ENGLAND. Compost gardening is practically a way of life in England. English gardeners have acclaimed the Rotocrop Accelerator for its unique efficency. Decomposition is fast because there are no corners to cool off. And the precisely calibrated air vents let just the right amount of air in without losing heat or moisture.

RUGGED, CONVENIENT. Tough PVC construction is long lasting and won't rot. Panels slide up individually or together, so you can shovel out from the bottom. An inflatable cover keeps heat in, rain out. And there are no unpleasant odors to attract bugs.

UNCONDITIONAL GUARANTEE. We'll ship in two weeks. If you're not fully satisfied within 14 days, return it and we will send you a refund. The money you save in artificial fertilizers or commercial compost will pay for your *Accelerator* in no time.

Accelerator 18 (above). 22 lbs. 3 ft. high x 34 in. diam. Holds nearly 19 cu. ft. Use on soil. **$56.95**

Accelerator 14. For smaller gardens. 3 ft. x 27 in. 11½ cu. ft. Use on soil. **$50.20**

Accelerator B. Use on paved surfaces. 3 ft. x 27 in. 11 cu. ft. **$54.40**

Color: All models natural green. Packed flat for shipping.

ROTOCROP **Accelerator compost bin**

Mail to **Rotocrop (Canada) Ltd.**
361 King St. East, Toronto, Ont. M5A 1L1

Residents of Ontario please add 5% sales tax. A12

Gentlemen: Please ship
☐ Accelerator 18 at **$56.95**
☐ Accelerator 14 at **$50.20**
☐ Accelerator B at **$54.40**

and your 18-page booklet on compost gardening. I enclose my check or M.O. for $_____

Name _____ Area _____
Street _____ City _____ Code _____
Use My CHARGEX ☐ MASTER CHG ☐ Acct. No. _____
Signature _____ Expiry Date _____

The $6,595 Volvo is for people who think. The new $4,795 Fiat is for people who think hard.

The new Fiat 131 2-door coupe. Also available in 4-door and station wagon versions.

Volvo calls itself, "the car for people who think." Makes sense—it's a very sensible car. But at Volvo's $6,595* maybe you should think about the new Fiat 131.

The Fiat 131 is new to Canada. A racy family sedan, its engineering fine points are the talk of auto critics throughout Europe. Seldom has so much car been available for so little money. Compare it to Volvo. We think you'll find it as practical, more fun to drive—and a whole lot less expensive. $1,800 less*. Thinking hard?

Commodious as it is, the 131 is not quite as large as a Volvo. In the front (where it really counts) there's virtually no difference. Both cars give you more leg-room than a big Cadillac El Dorado, for example. In the back, Volvo boasts scads of leg-room and a monster trunk. Whereas Fiat opted for room for three adults and a big practical trunk. Need more? $1,800 worth more?

Fiat and Volvo share a love of safe driving. Rack-and-pinion steering, a steel-beam reinforced passenger cage between impact absorbing crush zones, and a functionally arranged cockpit evidence this devotion. But the 131 is a Fiat. So besides being safe, it's fun. Where Volvo has a four-speed transmission with overdrive, the 131 has a five-speed gearbox. That's unusual, particularly in a not-so-expensive car. It makes the 131 quiet at top legal speeds and responsive all the way from rest to fast. And yes, there is an optional automatic transmission.

Volvo uses a 2-litre pushrod engine. By contrast, the 131 is powered by a virile 1.8-litre, twin-overhead cam engine. (Any engineer will tell you that cams are more efficient than pushrods.) The Fiat zips from 0-60 in 13.3 secs. vs Volvo's 16.0 secs. But like Volvo, the 131 is a family sedan. Both cars brake commendably quickly. Fiat from 60-0 in 188 feet; Volvo in 191 feet†.

Rare indeed are sedans under $5,000 with an adjustable tilting steering wheel. But the 131 gives you that too. Plus rust-protection that includes five coats of paint, a thick PVC undercoating, and a wax-base anti-rust substance injected into nooks and crannies. The Fiat 131 is not merely undercoated, it's rustproofed—at the factory!

You could add air-conditioning, an AM/FM radio, a few more of life's little comforts, and still come out a thousand dollars under the cost of the basic Volvo. Or you could pocket the $1,800 difference and still have one whale of a car. And that sure is something to think about.

*Price comparison based on manufacturers' suggested retail prices excluding provincial taxes and registration. Local freight. †Comparative data on acceleration and braking prepared by American Testing Institute, Inc., June 24, 1975

FIAT
A lot of car. Not a lot of money.

YOUR DOWNTOWN FIAT DEALER

Parkdale MOTORS LTD. FIAT

2151 BLANSHARD BY THE ARENA 386-2277
(Dealer Licence D-26177)

Outsider captures Ballerina Stakes

VANCOUVER (CP) — Pirate Queen, a five-year-old mare who was running for a $6,250 claiming tag earlier in the season, won the $25,000-added Ballerina Stakes Saturday at Exhibition Park.

The victory of Pirate Queen, had finished 18 lengths off the pace in the Sept. 6 Brighouse in her only other stakes start, surprised the bettors as she paid $119.60, $27.10 and $8.60.

Pirate Queen, ridden by Paul LeBlanc, took the early lead, relinquished it briefly to Patti Ruth and then went the rest of the way in front.

Pirate Queen collected $18,585 out of the total Ballerina purse of $29,050.

It was more than she had won in her previous 26 races combined.

The 8810 fans bet $875,795 on the 10-race card.

Saturday results and entries for Monday:

First race — Claiming, $1,950, three-year-olds and up, six and a half furlongs:
Much Mustard (Arnold) $3.70 $2.60 $2.60
Last Verdict (Smith) 4.40 4.50
Sunday Cat (Miller) 9.70
Also ran: Faithlea, Blessed Star, Canadian Blue, Roadside Chapel, Ocean Lore, Okanagan Jewel, Shana Marie. Time: 1:20. Quinella paid $17.30.

Second race — Claiming, $2,650, three-year-olds and up, one and a sixteenth miles:
Kilimat (Krasner) $8.30 $3.50 $2.90
Better Peace (Cuthbertson 3.20 2.70
Blue Tribute (Phillips) 3.90
Also ran: Connies Lass, Sheila's Diamond, Silk Song, Treasure Mill. Time: 1:48 1-5.

Third race — Claiming, $2,050, three-year-olds and up, one and a sixteenth miles:
Acroyanosis (Carter) $6.90 $3.90 $3.20
Mr. Tom Thumb (Cuthbertson) 3.60 2.90
Silver Waters (Maese) 4.20
Also ran: Little Merc, Off Proud, Dr. G. G. Mac, Hard to Beat, Citation Plus. Time: 1:47.

Fourth race — Claiming, $2,450, three-year-olds, six and a half furlongs:
Lite Whitenin (Rich) $5.00 $3.30 $2.90
Quista Pow (Cuthbertson) 6.20 5.30
Executive Session (Hocken) 4.90
Also ran: Julie Lyn, Tudor Lou, Village Light, Fleet Music, Vital Guard, Muzzel Loader, Salty Tom. Time: 1:21. Exactor paid: $41.30.

Fifth race — Claiming, $1,950, three-year-olds and up, six and a half furlongs:
Bram's Alibhai (Arnold) $5.30 $4.10 $3.30
Sunland Star (Rich) 6.40 3.90
Charlie George (Milne) 5.20
Also ran: Beau Bunnie, Alder Lily, Lincoln Lea, Maiziebay, Proud Skipper, Fircrest Red, Double Circle. Time: 1:19 4-5.

Sixth race — Claiming, $1,950, three-year-olds and up, six and a half furlongs:
Nanette Marie (Pierce) $10.60 $5.60 $3.10
Air Edd (Rich) 5.50 3.70
x-Win a Shot (Salas) 3.00
x-B. Laurel (Phillips) 3.10
Also ran: Jordan's Turn, Come on Luv, Hades Bobbin, Polka Lily, Smoldering. Time: 1:20 4-5. Exactor Paid: $51.40. x-deadheat for third.

Seventh race — Claiming, $3,650, three-year-olds and up, six and a half furlongs:
Appenglow (Krasner) $28.00 $10.60 $5.20
Hanging Basket (Walker) 10.20 5.50
Tripio (Maese) 5.00
Also ran: Lawdy Doc, Mr. Hardnose, Ship Ashore, Quality's Image. Time: 1:19.

Eighth race — Allowance, $4,800, three-year-olds, a mile and a sixteenth:
Run Jay (LeBlanc) $6.10 $3.60 $3.30
Music Theme (Sales) 4.60 3.30
Just Jester (Miller) 4.40
Also ran: Grande Ribot, Overlander, Mac N'Water. Time: 1:46.

Ninth race — $25,000-added Ballerina Stakes, three-year-olds and up, a mile and a sixteenth:
Pirate Queen (LeBlanc) $119.60 $27.10 $8.60
Pirate Queen (LeBlanc) $119.60 $27.10 $8.60
April Wine (Krasner) 4.40 3.00
Outmoded (pierce) 3.00
Also ran: Classic Myth, Out Diamond, Poolette, Auranullah, She's a Prize, Patti Ruth, Tararira. Time: 1:53.

Tenth race — Claiming, $2,050, three-year-olds and up, a mile and a sixteenth:
Sammy Spats (Krasner) $10.50 $6.10 $3.10
Heer's Hope (Rich) 4.50 2.80
Miss Leslie (Cuthbertson) 2.80
Also ran: Austin Tayshush, Regal Leo, Bald Headed, Quality Now, Hasty Pirate, Parthenon West. Time: 1:47 1-5. Quinella paid $29.30.
Attendance: 8800. Mutuel handle: $875,795.

Entries

FIRST RACE — Claiming, $1,950, for three-year-olds, six and one-half furlongs:
Burning Heart (Krasner) 115
J. C. Run (Cuthbertson) 118
A Scottish Dream (Miller) 110
Tramps N'Thieves (Furlong) 115
Country Wine (Smith) 115
Collio (Walker) 110
Blue Native (Maese) 115
Charles Of York (J. Arnold) 115
Lildorin (Brownell) 115
Kelvirg (LeBlanc) 115
Also eligible:
Canadian Isle (Sanchez) 115

SECOND RACE — Claiming, $2,300, for two-year-olds, six and one-half furlongs:
Count Out (no rider) 115
No Guarantee (Phillips) 115
Mabe A Jewel (Walker) 115
Frosty Serenade (LeBlanc) 115
Melody Maker (Cuthbertson) 118
Wynspree (Krasner) 115
Source Of Funds (Wolski) 115
Pesty Kid (Salas) 120
Gunlayer (Smith) 115
Nihchaib (Hocken) 115
Also eligible:
Thats a Venture (Arnold) 115
Lord Hubert (Brownell) 115
Lucky Seas (Arnold) 120
Count The Pearls (LeBlanc) 115

THIRD RACE — Claiming, $1,950, for three and four-year-olds, six and one half furlongs:
Zafanie D. (Miller) 114
Rosita D (Rich) 111
First Breeze (Walker) 111
Jay R Bee (Wolski) 111
Top Tiger (Cuthbertson) 118
First Rainbow (Barroby) 116
Titans Flyer (Carter) 119
Westsyde Story (Maese) 114
Bernborough King (Furlong) 119
Centenial Hostess (Ho) 116
Also eligible:
The Aryan (Brownell) 116
Coquitlam Rein (Krasner) 111
Apple Dowdy (Furlong) 116
Joe Kelsey (Krasner) 114

FOURTH RACE — Claiming, $1,950, for three and four-year-old, six and one half furlongs:
Funny Bridge (Hockens 119
Muff's Pick (J. Arnold) 116
Fielder Frank (Maese) 122
Rusty B Good (Smith) 116
Edward F (Barroby) 116
Charity Drive (no rider) 111
Tivols Son (Walker) 114
Solar Time (Miller) 110
Sassy Sis (Krasner) 116
Elsie Go Go (no rider) 116
Also eligible:
Northern Blast (Maese) 111
Shasta Khal (Estapper) 116
Peregrine Falcon (Brownell) 111
Hard Choice (Rich) 109

FIFTH RACE — Claiming, $1,950, to three-year-olds and up, Canadian, six and one-half furlongs:
Marnie Dee (Hocken) 120
Newsfields (J. Arnold) 115
Trey O Diamonds (Smith) 120
Miss Shar Lea (Salas) 120
Natanya (no rider) 115
Mickey Finn (Rich) 110
Rania (Furlong) 120
Angelic Shirl (Milne) 120
Debs Jewel (Maese) 120
Prevost Miss (Walker) 115

SIXTH RACE — Claiming, $2,775, for three-year-olds, six and one-half furlongs:
Tompion 1 (J. Arnold) 115
Saucy Alicia (Rich) 105
Stogey Butts (Maese) 115
Miz Yankee (Cuthbertson) 117
Manoower (Walker) 110
Marobe (Salas) 115
Major's Pride (Hocken) 115
Cottonwood Canyon (Brownell) 117
Tough Magic (no rider) 118
Big Owl (Krasner) 114

Also eligible:
Mecapo (Miller) 110
Mad Ruler (Arnold) 120
Smartplae (Krasner) 120
Monashee Kid (Walker) 110

SEVENTH RACE — Claiming, $2,650, for three-year-olds and up, one and one-sixteenth miles:
Y. B. Wise (Walker) 115
Johnny Bud (no rider) 116
Glenlyon Mac (Brownell) 112
Cindys Kin (no rider) 108
Scottish Crystal (Miller) 115
Moray Castle (J. Arnold) 113
Willies Mark (Smith 113
Jack Crystal Ball (Carter) 113

EIGHTH RACE — Claiming, $3,000, for three-year-olds and up, one and three-eighth miles:
Crystal Comet (Carter) 117
Charmers Syn (Walker) 115
Foreign Minister (Krasner) 118
Beguiled (Hocken) 118
Discovery Passage (Brownell) 113
Railway Charlie (Sanchez) 118
Alderissimo (Maese) 117
Grey For Sure (Smith) 112
White Rose Erli (Arnold) 119

NINTH RACE — Claiming, $3,100, for three-year-olds and up, six and one-half furlongs;
a-The Pipe King (LeBlanc) 116
Monday Nite (no rider) 115
a-Charity Line (Arnold) 120
Great Guns Rose (Rich) 112
b-Lucky Look (Walker) 110
Charlies Capri (Sanchez) 119
Dr. Hess (Cuthbertson) 120
Rippling Snow (Barroby) 117
b-Zandell (Walker) 117
Kippynite (Krasner) 118

a—J. Hill entry.
b—G. Murray entry.

TENTH RACE — Claiming, $1,950, for three-year-olds and up, six and one-half furlongs:
Noacception (Maese) 116
Zorba (Salas) 119
Onward Go (Sanchez) 119
Minstrel Music (LeBlanc) 111
Dandy Fellow (Rich) 112
Pinch Bottle (Hocken) 119
Landscape Page (Carter) 119
Count The Spots (Furlong) 119
Dark Monkey (Cuthbertson) 119
Cactus Pete (Walker) 117
Also eligible:
Barbosun (Sanchez) 119
Sammy Spats (Krasner) 116
Promised Action (Miller) 111
Miss Jay Note (Hocken) 116

Selections

1. Tramps 'N Thieves, Charles of York, Blue Native.
2. Wynspree, Pesty Kid, Frosty Serenade.
3. Top Tiger, Centennial Hostess, Rosita D.
4. Fielder Frank, Charity Drive, Rusty B Good.
5. Newfields, Trey of Diamonds, Natanya.
6. Marrobe, Saucy Alicia, Tough Magic.
7. Y.B. Wise, Moray Castle, Willies Mark.
8. Railway Charlie, Crystal Comet, Alderissimo.
9. Kippynite, Rippling Snow, Dr. Hess.
10. Landscape Page, No Acception, Dandy Fellow.

Stephanie on target in opener

Stephanie Doney appears to have been well prepared for the opening of the field-hockey season.

Mrs. Doney scored five goals Saturday leading Mariners to a 5-1 triumph over Sandpipers in a Vancouver Island Women's Association first division game at Beacon Hill Park.

Gill Hawkins scored for Sandpipers.

In other first division opening-day games: UVic Vikettes blanked Pirates, 4-0 and Oak Bay defeated Rebels, 2-0.

In second division matches: UVic Vagabonds defeated Rebel Reds, 4-0; Sanderlings shutout Rebel Golds, 4-0; Hobbitts downed Sailors, 5-2; and Evergreens edged Castaways, 3-2.

First Division
MARINERS (5) — Stephanie Doney 5; SANDPIPERS (1) — Gill Hawkins.
UVIC (4) — Cindy Bra 2, Jan Crook, Sue Keckalo; Pirates (0).
OAK BAY (2) — Mary Cavin, Joan Carruthers; REBELS (0).
Second Division
VAGABONDS (4) — Glenda Scott 2, Penny Botham 2; REBEL REDS (0).
SANDERLINGS (4) — Lyn Terpenning 3, Heather Benson 1; REBEL GOLDS (0).
HOBBITS (5) — Jean Shaw 2, Tina Walker 2, Sam Munro; SAILORS (2) — Margaret Ruffles, Marlene Walls.
EVERGREENS (3) — Gail Hoskins 2, Sue Carson; CASTAWAYS (2) — Barb Brown, Wendy Hooker.

Filly winner

NEW YORK (AP) — Optimistic Gal, the 2-to-5 favorite, took the lead at the head of the stretch and drew out to win the $115,600 Frizette Stakes for two-year-old fillies by 3¼ lengths at Belmont Park on Saturday.

College football

CANADIAN
York 17, McMaster 8.
Wilfred Laurier 39, Western 15.
Windsor 22, Waterloo 0.
Guelph 30, Carleton 10.
Toronto 32, Queen's 10.
Ottawa 35, McGill 14.
Bishop's 13, Concordia 11.

U.S. COLLEGE
Boston U. 13, Harvard 9.
Dartmouth 28, Holy Cross 7.
Maryland 27, Syracuse 7.
Navy 17, Air Force 0.
Penn State 10, Kentucky 3.
Pittsburgh 14, Duke 0.
Yale 24, Colgate 10.
Bowling Green 28, W. Michigan 0.
Michigan 31, Missouri 7.
Princeton 27, Columbia 7.
Temple 21, Cincinnati 17.
Alabama 32, Mississippi 6.
Georgia 35, Clemson 7.
Georgia Tech 30, Florida State 0.
North Carolina 31, Virginia 28.
N. Carolina State 27, Indiana 0.
Virginia Tech 23, Auburn 16.
Illinois 27, Washington State 21.
Kansas 41, Wisconsin 7.
Miami of Ohio 14, Purdue 3.
Michigan State 10, Notre Dame 3.
Minnesota 21, Ohio U. 0.
Nebraska 31, Miami 16.
Oklahoma 71, Colorado 20.
Okala. State 17, Texas Tech 16.
Southern California 27, Iowa 16.
Texas A & M 10, Kansas State 0.
Washington 27, Oregon 17.

TRANSFERRED??
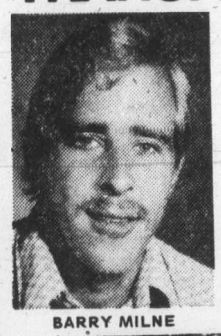
BARRY MILNE
Call the mover who goes out of his way to lighten your load, and handles things as if he owned them.
ALLIED VAN LINES
Remember, we move families, not just furniture.

DOWELL'S MOVING & STORAGE
384-7191
630 ESQUIMALT RD.

THE ENGINE REBUILDERS
IF WE CAN'T GUARANTEE IT, WE WON'T FIX IT
A COMPLETE ENGINE JOB
Here's what we do to engine:
• New piston rings
• Grind valves
• New oil filter
• Rod bearings
• New gaskets
• Check main bearings
• New points and condenser
• Tune and road test car
FULL PRICE ONLY $279.00 6 cyl.
- Parts and Labor
'60 to '70 Canadian Cars
4-Cyl. models slightly less
V8's Slightly more
CHARGEX
KEN WILLIAMS, Manager
FREDERICK MOTORS LTD.
616 QUEENS AVE. • 383-6632

OPEN SUNDAY
AND
mandel's
FALL FLOOR EVENT
CONTINUES
COME ON IN AND SEE OUR SAVINGS
OPEN 7 DAYS A WEEK til 9
mandel floorcoverings
ON DOUGLAS OPP. WOODWARDS 382-8276

YOUR BEST BUYS EVERY DAY ARE AT —
CAPITAL SUPER FOOD
50 WEST BURNSIDE — OPEN DAILY 9-9
5124 CORDOVA BAY RD. Cordova Bay Plaza
Mon., Tues., Wed., Sat. 9-6 Thurs., Fri. 9-9 Sun. 11-6
Prices Effective: Sun., Mon., Tues., Wed., Oct. 5, 6, 7, 8
COME SEE OUR NEW PARKING LOT!
We Reserve the Right to Limit Quantities
Cornish GAME HENS Each 1.24
SMOKED PICNICS lb. 89¢
Ontario MILD CHEESE lb. 1.39
York PEANUT BUTTER 2-lb. 1.39
Maple Leaf 24-oz. Jar MINCE-MEAT With Rum and Brandy. 1.29
Maple Leaf CHEESE SLICES 2-lb. Pack 2.59
Sno Flake SHORT-ENING 2½-lb. 1.49
Rosedale CREAM CORN 3 14-oz. Tins 1.09
Local No. 1 TURNIPS lb. 10¢
Fancy DELICIOUS APPLES 5 lbs. 1.00

Come with CP Air to Hawaii now. While crowds are few and far between. And prices are most affordable.

Nonstop Orange Service from Vancouver to Honolulu.
5 flights a week including 3 SuperOrange 747s.
With convenient connections from Victoria
Hawaii.
Lush. Green. Splashed with hot sun and purple bougainvillea.
Come linger awhile.
And dream away an afternoon in some private and forgotten cove. Counting intruders on your fingers.
We'll whisk you away on a beautiful orange CP Air jet nonstop from Vancouver, to jade green valleys, sweet forests of sugar cane and beaches that are warm and white and never-ending.
You'll laze through long, lingering yellow days And dance through nights that are filled with laughter and music and native enchantments.
Call your travel agent. Or CP Air.
Now, while prices are mellow. And your summer-warmed skin is yearning for more.
Then come with us to Hawaii.
The time is ripe.
Hawaii on a Budget.
For as little as $57 each plus airfare, you could enjoy 7 days in Waikiki. Price includes double occupancy hotel accommodation, a Pearl Harbour cruise and all transfers in Hawaii.
CP Air
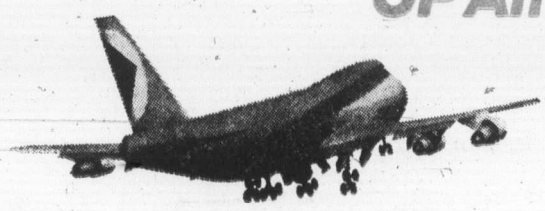
To Hawaii. Orange is Beautiful.

Miller sheds frustrations

NAPA, Calif. (AP) — Johnny Miller, slump-ridden and bitterly frustrated since his record-setting exploits of the early season, birdied his last two holes for a 68 that lifted him into a one-stroke lead Saturday in the third round of the $175,000 Kaiser International Open golf tournament.

Miller, defending champion playing on his home course, put together a three-round total of 203, 13 under par on the 6,828-yard north course at the Silverado Country Club course.

A brilliant, eight-under-par 64 left Rod Curl just one stroke off the pace and tied with Gene Littler at 204.

Littler, gunning for a fourth title of the year, had a 69 in the brilliant fall weather, mild, sunny and with just a hint of a breeze.

Surprising Marty Fleckman, who hasn't made expenses since scoring his lone victory eight years ago, had a one-under-par 71 on the north course and was three strokes back at 206.

Lee Trevino, Tom Jenkins and Gibby Gilbert were at 207. Trevino matched par 72, Jenkins had 69 and Gilbert 68.

Jack Nicklaus shot a 69 that left him five strokes back at 208.

Don January, the 45-year-old veteran who led at the halfway mark, blew to a 75 and was well back at 209.

George Knudson of Toronto had a 73 Saturday for a 216 total, leaving him 13 strokes off the pace.

★ ★ ★

John Miller	68-67-68—203
Gene Littler	65-70-69—204
Rod Curl	73-67-64—204
Marty Fleckman	68-67-71—206
Lee Trevino	76-65-72—207
Tom Jenkins	69-69-69—207
Jack Nicklaus	72-69-69—208
Bruce Lietzke	70-70-68—208
Don January	70-64-75—209
Charles Coody	72-70-68—210
Don Bies	70-71-69—210
Bud Allin	72-70-68—210
John Jacobs	72-69-69—210
David Glenz	75-66-70—211
Lou Graham	69-70-72—211
Chuck Courtney	65-75-71—211
George Cadle	68-74-70—212
Miller Barber	71-71-70—212
Ralph Johnston	70-68-74—212
Tony Cerda	69-70-73—212
Jerry Heard	73-67-72—212
Dick Lotz	71-71-70—212
Jerry McGee	71-70-71—212
Bobby Mitchell	69-71-72—212
Bobby Walzell	69-73-70—212

Football dome pumped up

PONTIAC, Mich. (AP) — The roof of the world's largest enclosed football stadium has been inflated.

The top of Pontiac Stadium, home of the National Football League Detroit Lions, billows five stories above the stadium. Nine blowers pumped air into the 80,399-seat stadium, pushing up the 20-acre quilt of steel cables and fabric.

The first Lions football game under the new big top will be Monday night against Dallas Cowboys.

SLEEPING BAGS
Cleaned and Sanitized
WITH
One HOUR "MARTINIZING"® CERTIFIES
THE MOST IN DRY CLEANING
Fresh as a flower in just one hour
8 LOCATIONS TO SERVE YOU

VICTORIA DODGE CHRYSLER VICTORIA DODGE CHRYSLER VICTORIA DODGE

HERE NOW!

FINAL FACTORY SHIPMENT
1975
DODGE DARTS
2-DOORS — 4-DOORS — CUSTOMS — SPECIAL EDITIONS
V8's — SIX'S — SELECTION GREAT!

If you are looking for a comfortable car that seats 6 people, has loads of trunk space, has excellent resale value and is economical to operate . . . look no further! It's a Dodge Dart You Want!

BEAT THE 1976 PRICE INCREASES

~~$6390~~
~~$5509~~
~~$5316~~

- HIGH TRADE-IN ALLOWANCES
- LOW PRICES
- YOU WIN!

EXAMPLE:
75 DODGE DART
Custom 4-Door Sedan
318 Cu. in. 8 cylinder, automatic, power disc brakes, power steering, radio, gold vinyl roof, Inco gold metallic exterior and matching vinyl interior with fold-down centre arm-rest, plus other options. Stock No. 5289.
LIST $5509
YEAR-END SAVINGS $4932

EXAMPLE:
75 DODGE DART
Swinger 2-Door Hardtop
Air conditioning, V8, automatic, power steering, power disc brakes, Lucerne blue with white vinyl roof, blue interior, demonstrator. STOCK NO. 5000
LIST $6390.
YEAR-END SAVINGS $5287

EXAMPLE:
75 DART
Swinger 2-Door Hardtop
225 Cu. in. six cylinder, automatic, power steering, vinyl roof, radio, whitewalls, gold vinyl interior, plus many other options. STOCK NO. 5203
LIST $5316
YEAR-END SAVINGS $4778

COMPARE
Don't sacrifice comfort without a good reason! Look what gas mileage really means to the average driver in dollars and cents!
— Average driver—10,000 miles.
— Subcompact car that gives 35 miles per gallon (highway).
— Roomy Dart E.P.A. Rating 28.7 miles per gallon (highway).
— Average price gas=75¢ gallon.
— Average 10,000÷35 m.p.g.=286 gallons x 75¢=$214.50
— Average 10,000÷28.75 m.p.g.=347 gallons x 75¢=$260.25
— SAVINGS=$45.75 or 88¢ a WEEK!

Dodge CHRYSLER Dodge Trucks SALES/SERVICE
VICTORIA DODGE CHRYSLER ON YATES
384-8174
HOURS: Mon. - Fri. 9-9 Sat. 9 to 6
(Dealer Licence No. D-26252)

VICTORIA DODGE CHRYSLER VICTORIA DODGE CHRYSLER VICTORIA DODGE

CJVI/900 SUPER STARS

LISTEN DAILY FOR
THE ANNOUNCED CJVI SUPERSTARS

Jot down 4 of the SUPERSTARS and mail your list to
THE CJVI SUPERSTARS, BOX 900, VICTORIA, B.C.

$50.00 Daily Winners & a Trip for Two for
TWO GLORIOUS WEEKS IN HAWAII
GRAND PRIZE AWARDED AT THE CONCLUSION OF THE CONTEST

A New Contest Every Day!
LISTEN TO CJVI/900 FOR DETAILS

CJVI/900 SUPER STARS
MAIL TO "THE CJVI SUPERSTARS, BOX 900, VICTORIA, B.C.
NAME _____ PHONE _____
ADDRESS _____
1 _____ 3 _____
2 _____ 4 _____

No. 1 fan dies at 72

NEW YORK (AP) — Joan Payson, who was largely responsible for the birth and success of New York Mets, died Saturday after a long illness.

The No. 1 fan of the National League baseball team was 72.

Although the cause of death was not disclosed, Mrs. Payson had suffered a stroke a few months ago and had been in hospital since.

Rangers handed first loss

LONDON (AP) — Peter Lorimer, the Scot rated as having one of the hardest shots in English soccer, ended Queen's Park Rangers' unbeaten record Saturday with a vicious drive in the 63rd minute that climaxed a 2-1 victory for Leeds.

Lorimer's goal cost Rangers the leadership of the First Division, which went to Manchester United.

West Ham United also lost its first game, dropping a 1-0 decision at home to Everton. John McDowell helped an Everton header past his own goalkeeper for the only goal.

Manchester United, Queen's Park and West Ham each has 15 points. However, Manchester and Queen's Park share first with slightly better goal averages than West Ham.

Leeds' victory moved the club to within one point of the leaders. Leeds had a match in hand on Derby County, whose 1-0 win over Ipswich gave Derby 14 points, the same as Leeds.

Derby's goal was scored by ex-England striker Francis Lee, who had two of the three goals in Derby's midweek European Cup victory over the Czechoslovak champion, Slovan Bratislava.

In Scotland, Rangers remained a point ahead of Celtic in the Premier Division after both recorded home wins.

Rangers beat Aberdeen 1-0 and Celtic topped Hearts, 3-1.

Hibernian dropped a point to Dundee and fell behind Celtic, with Dundee United another point behind after beating Ayr, 3-2.

ENGLISH LEAGUE

Division I
Arsenal 2 Man City 3
Birmingham 2 Sheffield U 0
Coventry 1 Burnley 2
Derby 1 Ipswich 0
Leeds 2 Queen's PR 1
Liverpool 2 Wolverhampton 0
Man United 0 Leicester 0
Middlesbrough 0 Aston Villa 0
Newcastle 2 Tottenham 2
Norwich 0 Stoke 1
West Ham 0 Everton 1

Division II
Blackburn 0 Fulham 1
Blackpool 3 Luton 2
Bolton 5 Charlton 0
Bristol R 4 Notts F 2
Chelsea 0 York 0
Hull 0 Southampton 0
Notts C 1 Bristol C 1
Oxford 2 Orient 1
Plymouth 2 Carlisle 1
Portsmouth 0 Sunderland 0
West Brom 1 Oldham 1

Division III
Aldershot 2 Southend 1
Cardiff 3 Wrexham 0
Chester 0 Hereford 1
Chesterfield 3 Preston 0
Colchester 0 Bury 0
Gillingham 1 Halifax 1
Millwall 1 Mansfield 0
Port Vale 0 Crystal P 0
Rotherham 0 Swindon 2
Sheffield W 2 Peterborough 2
Shrewsbury 1 Brighton 2
Wallsall 2 Grimsby 0

Division IV
Bournemouth 1 Barnsley 1
Brentford 1 Newport 3
Cambridge 1 Darlington 0
Crewe 0 Hartlepools 0
Lincoln 4 Swansea 0
Rochdale 0 Exeter 1
Scunthorpe 2 Reading 1
Watford 1 Stockport 1
Workington 0 Huddersfield 2

SCOTTISH LEAGUE

Premier Division
Celtic 3 Hearts 1
Dundee U 3 Ayr 2
Hibernian 1 Dundee 1
Rangers 1 Aberdeen 0
St. Johnstone 2 Motherwell 1

Division I
Airdrieonians 3 Dumbarton 0
East Fife 3 Arbroath 1
Falkirk 1 Clyde 2
Hamilton 1 Partick 2
Kilmarnock 3 St Mirren 1
Morton 1 Dunfermline 1
Queen of S 2 Montrose 1

Division II
Alloa 1 East Stirling 0
Berwick 0 Albion 1
Brechin 1 Queen's Pk 0
Clydebank 1 Raith 1
Cowdenbeath 2 Stranraer 1
Forfar 3 Stenhousemuir 1
Stirling 5 Meadowbank 0

IRISH LEAGUE

Ulster Cup
Bangor 0 Cliftonville 3
Crusaders 0 Portadown 3
Glenavon 2 Ballymena U 1
Glentoran 2 Ards 2
Larne 3 Distillery 5
Linfield 0 Coleraine 1

SHOWTIME '76
Oct. 2-8

Hillside Shopping Centre Mall
See the ALL NEW SMALL CHEVROLET CHEVETTE
Hillside SHOPPING CENTRE
CORMELL CHEV - OLDS
Dealer Licence D-3162

Woodward's SELF-SERVE BARGAIN STORES

DOLLAR DAYS

Mayfair in the Mall — 3 BIG DAYS — MONDAY TUESDAY WEDNESDAY — 9:30 to 5:30

Leotards Pair $1 — Classic tights to fit the whole family. Infants', children's, ladies' sizes. Irregulars.

Ladies' Pant Socks 3 pr. $1 — Mesh nylon, first quality. One size. In assorted colors.

Ladies' Briefs 2 for $1 — Good selection of irregular briefs in sizes S.M.L.

Dishcloths 4 for $1 — 100% cotton dishcloths in assorted checked patterns.

Men's Socks 2 for $1 — Variety of styles and colours of Men's socks. Irregulars.

Children's Mitts 2 pair for $1 — Ideal for that cold weather ahead. Assorted group of children's wool or acylic mittens.

Men's Socks pair $1 — Assorted styles in dress socks. Irregulars.

Ladies' Slippers pair $1 — 100% cotton terry mule with crepe rubber soles. Asst. prints and solids.

Men's Winter Gloves pair $1 — Fleece-lined crushed vinyl gloves in black, brown or gold colors.

Ladies' Stretch Slippers 2 pair $1 — First quality, one size, nylon slippers. Assorted colors.

Support Hose pair $1 — Support stockings to ease leg fatigue. Assorted colors and sizes. Irregulars.

$1

Ladies' Pantyhose 3 pair $1 — Quality pantyhose in a good selection of colors. Sizes S.M.L. Irregulars.

Men's Underwear each $1 — First quality vests or briefs in prints, plains and white; or print boxer shorts. Sizes S.M.L.

Bath Towels each $1 — Canadian made cotton terry in assorted colors and prints. Irregulars. Approx. 20"x40".

Pillows each $1 — Cotton covered foam chip filled pillows. In white or assorted prints. Approx. 17"x25"

$2

Bath Towels each $2 — Heavy quality absorbent cotton terry bath towels. Irregulars.

Men's Umbrellas each $2 — First quality black umbrellas with attractive vinyl cover.

Men's Thermal Underwear each $2 — First quality tops or drawers in white and assorted colors, sizes

Babies' Plastic Pants 3 pkgs. $2 — Woodward's "Beacon" vinyl plastic pants. Four pants in each package. Sizes S.M.L.XL.

Children's Pants each $2 — First quality 100% cotton pants with half boxer waist. Asst. patterns and colors.

Infants' Sleepers each $2 — First quality cotton terry sleepers in assorted colors. Sizes newborn to 30 lbs.

Jr. Boys' Dress Shirts each $2 — First quality polyester cotton "Sure Press" shirts with long sleeves and chest pocket. Assorted sizes.

Sr. Girls' Vests each $2 — Machine washable acrylic pullover vests in attractive fall colors. Sizes 10 to 16.

$3

Men's Slippers pair $3 — First quality open or closed back styles in black or brown. Sizes 6 to 12.

Polyester Fiberfill 2 pkgs. $3 — One-pound bag of polyester batting for stuffing cushions or toys.

Men's Pullovers each $3 — First quality "Beacon". Washable V-neck vests or long sleeve turtlenecks. Sizes S.M.L.XL.

Sr. Boys' Pullovers each $3 — First quality "Beacon" washable V-neck or long sleeve mock turtlenecks. Sizes S.M.L.

Printed Toss Cushions 2 for $3 — Assorted fancy toss cushions in a wide selection of prints and colors.

Ladies' Pant Tops each $3 — First quality, long sleeve round neck pant tops in machine washable polyester. Assorted colorful prints. S.M.L.

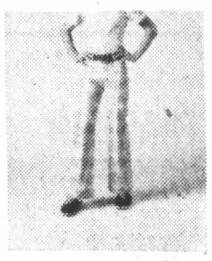

Sr. Boys' Pants pair $3 — Assorted plain or fancy pants, from a leading Canadian maker. Sizes 7 to 14.

Sr. Boys' Thermal Underwear 2 for $3 — Thermal tops or drawers in white and assorted colors. Sizes S.M.L.

EVEN MONEY BEST BUYS

Ladies' Shirt Blouses each $4 — "Sure Press" long sleeve shirt. Machine wash/dry. Assorted prints. Sizes 32 to 40.

Ladies' Ski Jackets each $11 — Polyester fill nylon jackets with two chest pockets with flaps. Sizes S.M.L.

Ladies' Raincoats each $11 — Regular or pantcoat lengths in assorted plain colors. Sizes 10-18. Some irregulars.

Flannelette Pyjamas Men's each $5 Boys' each $4 — First quality flannelette pyjamas in asst. colored patterns. Sizes to fit men 38-44. Sr. boys 8-16

Men's Dress Shirts each $4 — First quality polyester cotton "Sure Press" shirts. Long sleeves in assorted plains or fancies. Sizes 14½ to 17½.

Boys' Jeans each $4 — First quality cotton "Beacon" jeans. Preshrunk 13¾-oz. blue denim in boys' sizes 7 to 16.

Ladies' Sweaters each $4 — First quality machine washable acrylic cardigans or pullovers in six attractive colors. Sizes S.M.L.

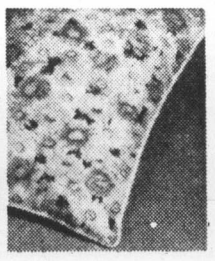

Pillows 2 for $5 — First quality 100% foam or foam and feather filled. 100% cotton covers.

Ladies' Sleepwear each $4 — Regular or Baby Doll pyjamas as well as long gowns. Irregulars. Sizes S.M.L.

Ladies' Mylar Sandals pair $5 — First quality mesh vamp sandals for cool comfort. Sizes 5 to 10.

Men's Sweaters each $4 — A various assortment of men's 100% acrylic sweaters in sizes S.M.L.XL. Available in asst. fall shades.

Sr. Boys' Ski Jackets each $8 — Pile-lined quilt nylon with concealed hood and knit cuffs. Sizes 8 to 18.

Men's Knit Pants pair $7 — Assorted colors in check patterns. Washable polyester, with unfinished cuffs. Sizes 30 to 38.

Men's Suits each $48 — First quality wool worsted two-piece suits. Assorted sizes 36 to 46.

Bath Mat Sets each $7 — 2-pce. bath mat and lid cover sets. Mat approx. 24"x36". Assorted colors.

PERSONAL SHOPPING ONLY • NO PHONE • MAIL OR C.O.D. ORDERS • NO DELIVERIES

Food basket check backs national trend

Sugar, coffee, pork and dairy product prices have made among the biggest increases in a comparison of Victoria supermarket prices at the end of September with the same time two years ago.

The month-end check of 17 food items common to most family shopping lists coincides with a cross-Canada survey by the Canadian Press which found that the price of coffee increased in September for the second time in eight weeks.

Toronto showed the biggest jump at 71 cents — to $1.84 a pound from $1.13. In Victoria the price averaged $1.45.

The Canadian Press survey showed that sugar prices continued to drop last month in nine cities and that a five-pound bag of sugar was down 41 cents to $1.38 in St. John's, Nfld.

But in British Columbia where packaged imports of sugar are on store shelves owing to a B.C. Sugar Refining Co. shutdown, prices are higher than in cities in other provinces included in the CP survey. In Victoria supermarkets a five-pound package is selling at about $1.90.

Potatoes were higher-priced in the Maritimes despite drops there (1.59 for 10 pounds of No. 1 grade in Saint John, N.B.). In Victoria they run about $1.07.

Following is the list for Victoria supermarkets, averaging three of their prices, with prices at the end of last month given first and Oct. 1, 1973, figures in brackets:

1 lb. sirloin-tip roast of beef	$2.39	($2.17)
1 lb. all-beef wieners	1.13	(1.12)
1 lb. centre loin roast of pork	2.59	(1.67)
1 lb. first-grade chicken	1.05	(.95)
1 lb. ground chuck	.95	(1.09)
1 lb. frozen cod fillets	1.23	(1.05)
1 doz. white medium eggs	.88	(.83)
1 qt. homogenized whole milk	.63	(.45)
1 lb. first-grade butter	1.13	(.81)
1 24-oz. sliced loaf White bread	.58	(.43)
10 lbs. first grade potatoes	1.07	(1.05)
1 lb. tomatoes	.49	(.39)
1 lb. frozen green peas	.47	(.28)
1 lb. Delicious apples	.33	(.20)
1 14-oz. can first-grade pears	.49	(.35)
1 lb. drip coffee	1.05	(1.45)
5 lbs. white granulated sugar	1.90	(.85)

erma bombeck

Do you know how you can tell you're getting older?

When everyone around you gets younger. Getting old is discovering your priest smells like bubblegum, your lawyer is fighting acne, and your son's math teacher is wearing a training bra.

It's when an eight-year-old kid (who doesn't even own a sweatband) aces you in tennis. When a 16-year-old offers to parallel park your car for you when you fall apart in traffic. When a four-year-old takes the cap off a childproof aspirin bottle for you.

It happened again last weekend when I was wandering through a department store and inadvertently found myself in the yard goods department.

It looked like Woodstock.

Young girls who couldn't have been in their teens were flipping through pattern books like they lived there. Slumping tiredly on a stool, I couldn't help but overhear their conversation.

"If it has no pattern repeat, you could get by with the 44-inch stuff and a quarter of a yard less. I made it last week in one evening." (I couldn't thread my needle in one evening.)

"There's a remnant over there I know Linda could get an entire pant suit out of."

"I'm not starting on anything until I finish the coat."

"If you can't get your size, get the next one and we'll alter the pattern."

Then a salesperson approached me. She wore braces and couldn't have been more than 12. "Could I help you with something?"

"Well, the truth is . . ."

"You need something easy? Here's a pattern with only five pieces."

"That many? I asked. "Actually, I was looking for something rather simple."

"Look, if you have any problems with gussets or facings or handling the new fabrics, just bring it in and I'll help you with it." (Gussets? I thought you made gravy out of 'em at Thanksgiving.)

"That's terribly sweet of you," I said. "For starters, I'll have three yards of this crepe, a yard and a half of silk, and some corduroy for bedspreads."

I watched this child with pure respect as she added a row of fractions and came up with a total.

Call it pride. I didn't have the heart to tell her I don't Sew.

Bulletin board

The Victoria Electric Club will meet at 12:05 Tuesday in the Crest Motel, 455 Belleville. William Rhodes will give a pictorial history of the Royal Canadian Navy.

□

POETRY READING

Pat Lowther will read her poems at 4:30 p.m. Wednesday in room 167, Elliott Building, University of Victoria. The free reading is given by the university creative writing department.

□

MUFFIN PARTY

A muffin party and sale of novelties will be held from 10:30 a.m. to 12:30 p.m. Wednesday in St. Matthias Church hall, Richardson and Richmond.

□

PRAYER GROUP

The Victoria Prayer Group will meet at 3 p.m. Wednesday in the YM-YWCA chapel, 880 Courtney.

□

ENTERTAINMENT

Army, Navy and Air Force Veterans will present singing guitarist Ken Preston, pianist Bob Grey aand vocalist John de Jong in a variety show held from 9:00 to 11:30 p.m. Wednesday at 1001 Wharf. Admission is free to service club members and guests.

MEETING

The Princess Patricia's Canadian Light Infantry will meet at 7:30 p.m. Friday in the sergeants' mess, Work Point barracks.

□

CANADIAN POETS

The League of Canadian Poets will meet at The Empress Friday through Monday.

□

THANKSGIVING RALLY

Dogwood Trailer Club will hold a Thanksgiving rally Friday through Oct. 13 at All Seasons, Yellow Point.

□

DANCE

The Sons of Norway will hold a Lief Erickson dance from 9:30 p.m. to 1 a.m. Saturday in Norway House, 1110 Hillside. There will be an orchestra and refreshments.

□

FILM STRIP

The Victoria Sri Chinmoy Centre will present a free color documentary film called Sri Chinmoy and another narrative film at 7:45 p.m. Thursday in room 167, Elliott building, University of Victoria.

VICTORIA SUEDE & LEATHER CLEANERS

It's all we do.
We have to be good.

468 Burnside Road East, Victoria,
Telephone 386-6706

Furniture • Paintings
Collectibles
Decorative Pieces
Bilston Enamel Boxes

WALLER ANTIQUES LIMITED
828 Fort St., Victoria, B.C.
Telephone 388-6116

ALL-WEATHER COATS

RAINCOATS

Be ready for fall! Trench coats in shades of beige.
From 70.00 to 185.00

Classic style Raincoat in navy or beige.
From 55.00 to 120.00

Classic raincoat in soft glen check with zip-out liner in wool.
70.00

TOPCOATS

Showerproof wool gabardine topcoat in beige or navy.
185.00

Wool Topcoat in light weight and medium weight checks.
From 165.00 to 210.00

Come in and check our Special Tables of Shirts and Ties at Reduced Prices.

STORE HOURS: 9 A.M. TO 5:30 P.M.

W&J WILSON LIMITED
1221 Government Street (Opposite the Post Office) 383-7177

ROSE'S JEWELERS
proudly presents

THE Silhouette
A New Series of Diamond Engagement and Matching Wedding Rings by
COLUMBIA

Model No. 3569/250
Priced from $200

ROSE'S LTD.
JEWELERS
1317 DOUGLAS ST.
DOWNTOWN

NEW FROM WEIGHT WATCHERS

PERSONAL ACTION PLAN "MODULES"

- Develop your own plan of action to change eating habits.
- Personalize modules to reflect your lifestyle.
- Individualize your own goal weight as part of our total program.
- Keep ideas for ready reference — with take home booklets.

Join us now at a Weight Watchers meeting when we have so much more to help you reach your goal weight.

PERSONAL ACTION PLAN!!

Reduced rates for persons 62 years of age and older.

CALL TOLL FREE 112-800-663-3354

WEIGHT WATCHERS*

*©Weight Watchers International, Inc. 1974, owner of the registered trademarks. Weight Watchers of British Columbia, Ltd., registered user. All Rights Reserved.

WEIGHT WATCHERS*

*©Weight Watchers International, Inc. 1974, owner of the registered trademarks. Weight Watchers of British Columbia, Ltd., registered user. All Rights Reserved.

SCHEDULE OF CLASSES

VANCOUVER ISLAND AREA

VICTORIA

FIRST UNITED CHURCH
932 Balmoral
(Parking and entrance off North Park St.)
TUES. 7:00 p.m.
WED. 7:00 p.m.

NORWAY HOUSE
1110 Hillside
THURS. 1:00 p.m.
THURS. 7:00 p.m.

ESQUIMALT UNITED CHURCH
500 Admirals Road
MON. 7:00 p.m.

SAANICH LIBRARY
880 Seymour Avenue
WED. 10:00 a.m.

LANGFORD

LANGFORD CENTENNIAL HALL
1011 Goldstream
TUES. 7:00 p.m.

SAANICHTON

AGRICULTURAL GROUNDS
Saanichton
THURS. 7:00 p.m.

DUNCAN

TZOUHALEM HOTEL
25 Canada Avenue
TUES. 7:00 p.m.

CAMPBELL RIVER

ELKS HALL
11th Avenue
TUES. 7:00 p.m.

NANAIMO

MALASPINA HOTEL
38 Front Street
MON. 1:00 p.m.
MON. 7:00 p.m.

PARKSVILLE

REGULAR BAPTIST CHURCH
100 Hirst
THURS. 7:00 p.m.

PORT ALBERNI

ELKS BUILDING ASSOCIATION
119-4th Street
TUES. 7:00 p.m.

Doing the Town

With DOROTHY FRASER

Plums for the picking! . . .

As usual, they're not shouting it from the rooftops . . . but WE'RE telling you about it now . . . and if you're half as smart as we think you are, you'll be down at Eaton's quick like a bunny when they open for business this coming Monday, Tuesday and Wednesday! . . . You see, Eaton's "small shops" . . . (Import Room, Townhouse and Coach House, . . . are having one of their famous clearing sales . . . the sort of sale that well-dressed women . . . with more clothes sense than cash . . . watch out for so eagerly . . . Behind the scenes this week we were shown some of the things which will go on sale Oct. 6-7-8, . . . at reductions in some cases less than half price! . . . But everything is very substantially reduced . . . enough to make the trip downtown well worth while . . . We saw quite a bit of Jaeger co-ordinated sportswear . . . cardigans, pullovers, blouses . . . A couple of short white wool Jaeger coats . . . A few wool dresses and suits . . . Quite a number of summer dresses, skirts and blouses . . . along with raincoats, some long dresses and skirts, and other odds and ends . . . Not to mention a big selection of other sportswear . . . These are mostly summery things . . . so if you're holiday bound this winter you're in luck because you'll be able to pick up some stunning things for a mere song! . . . **Eaton's Import Room, 382-7141. loc. 242.**

Some people know how to spread joy and happiness; others just grow up and spread.

A selective group of exclusive shoes . . .

There's a small Italian shoe factory in Florence . . . Vittorio Petrini by name . . . whose entire output is sold to Saks Fifth Avenue, Neiman-Marcus, and a few other prestigeous retailers . . . among whom are . . . guess who? . . . our own Munday's! . . . This week Mr. Munday showed us his small, very selective group of Vittorio Petrini shoes . . . and all we can say is they're completely beautiful! . . . The very embodiment of quality, craftsmanship and elegant styling! One model with a low-ish heel and high vamp, has a narrow trim of gilt metal around the toe and top of heel . . . Tan or navy kid, and black patent in this . . . A dressy pump with a little higher heel has a narrow instep strap and slightly squared toe . . . Black calf with black patent toe cap as well as in camel with brown patent tip . . . Same height of heel on a black kid T-strap with grey collar, strap and stitching . . . A pretty shoe . . . Finally, two smart suit shoes with stack leather heels . . . One very attractive one in brown suede with rust piping and stitching . . . the other in brown calf with black piping and little gold ornament . . . These Petrinis . . . priced from $58 to $63 . . . are largely hand-made . . . and so blissfully comfortable that women who bought them last spring are coming back for more! . . . **Munday's, 1203 Douglas St., 383-2211.**

Make yourself a natty little pillow stuffed with old cut-up stockings and lingerie. Wonderfully soft and easily washed.

Don't wait till the snow starts flying! . . .

"Duffle, duffle, my kingdom for a duffle!" . . . you'll probably be moaning before too long if you're waiting till the last minute to get yours! . . . You know, they come from England . . . somewhat sporadically . . . And to spring another cliche . . . he who hesitates may have to wait a long, long time for a new shipment! . . . Charmante's is one store which still has a good selection of duffle coats from which to make your selection . . . Price-wise, they start at $70 . . . for the unlined duffles in red, off-white and emerald . . . Go up to $115 for the finer quality camel coats with white lining . . . brown or camel with plaid linings . . . And for $75 you can own a duffle coat in a nice neutral fawn, grey or that pretty airforce blue . . . Don't, for goodness sake, wait too long though . . . or you just might find that you can't get the color and quality you want in the right size! . . . Charmante's have a very good selection of winter overcoats too . . . both untrimmed and fur trimmed (noticed a particularly smart black one with mink collar which would look Great on a shorter person . . . Sizes from 8 all the way up to 20 at a . . . **Charmante's, Hillside Shopping Centre, 595-1555.**

We always thought it was diamonds — but now they say a woman's hairdresser is her best friend.

Some rarely beautiful new jewels . . .

As far as we're concerned, Alladdin can KEEP his cave . . . us, we'd settle for de Goutiere's any day . . . and what's more, you don't need any magic words to get in! . . . Seeing as how this is October, we'll tell you first about the lovely little tear-shaped opal pendant surrounded with deeply-glowing garnets, suspended on a slender gold chain . . . There's a pair of matching earrings for this . . . And two gold rings set with black opals . . . very fine stones, full of fire and life . . . Mr. de G. showed us a lovely diamond eternity ring . . . a type of ring which its becoming very popular again because it makes such a perfect wedding band, anniversary gift, or gift to commemorate any "big" occasion! . . . Speaking of rings, we saw a very interesting 14 kt. gold one made like a belt with buckle . . . This too would be an unusual wedding band . . . We repeat the word "unusual" to describe a gorgeous necklace of fresh water pearls (which come from clams instead of oysters) . . . And there's a heavy 18kt. gold dinner ring with a high setting like a chrysanthemum . . . sprinkled with twinkling diamonds and rubies . . . VERY striking! . . . And do see the gorgous amethyst bracelet in an antique 14kt. gold setting . . . and the 18kt. gold link one combinging a polished and a Florentine finish . . . **de Goutiere Jeweller, Ltd., 2524 Estevan Ave., 592-3224.**

With a creamy pink wool evening dress Galanos shows a necklace of outsized pearls sprinkled with rhinestones, ending in a pendant of tortoise and mother-of-pearl.

Two neat tricks . . . for bedroom and any room! . . .

Just before writing this we nipped down to Standard Furniture for a second look at a couple of new things in their Sleep Shop on the 7th floor . . . Wanted to be sure they are just as neat as we thought they were . . . and the answer is an emphatic YES! . . . Seems a lot of people have been asking for metal bed headboards . . . Well, Standard have some honeys . . . fresh and pretty in bright cheery colors of blue, yellow, white, or all brass . . . with pretty curlicue designs ending in brass knobs . . . They're just in single bed size . . . and the white one is availabe with footboard and side rails . . . These are really interesting . . . and very reasonably priced at $74.95 . . . Real neat for a child's room . . . or what about a pair for the guest room? . . . The other interesting item is called a "Sleepover" . . . Looks like a low, wide contemporary chair . . . a big pillow with a back . . . but it's actually foam rubber divided into four sections so when you flip it over you've got a nice comfortable bed . . . or a double bed if you put two together . . . This has to be the neatest idea of the year! Ideal for a small bachelor apartment or a smaller room . . . But of course, is definitely a young people's piece of furniture on account of it being so low . . . Sturdy attractive covers which can be zipped off for cleaning! . . . **Standard Furniture Co., 737 Yates St., 382-5111.**

Have your charge plates photocopied; file the copies to use in warning the issuers in case of loss.

Your fall overcoat . . .

When you come right down to it . . . a really good, smart topcoat is the backbone of any fall and winer wardrobe worthy of the name, isn't it? . . . Some new coats Wilson's got in the other day fulfill all, our specifications for such an important wardrobe acquisition . . . They're from Ireland . . . and bear the Dorene label . . . Irish hand-woven tweeds such as we've never seen since Jack Clark went out of business! . . . One style is a classic double-breasted coat with collared V-neck, and raglan sleeves . . . Multi-colored tweed in a subtle blending . . . A second style . . . also double-breasted, buttons up to the neck and has a tie belt . . . Predominating shades of greens and golds in this pure wool tweed . . . They call these the "Wool Thoro'breds" . . . along with another sporty model in pure wool herringbone . . . either black or brown and white . . . This latter has a half belt, patch pockets, and buttons which look like leather . . . The fourth model is an acrylic and wool mixture . . . semi-fitted with fringed scarf collar to fling nonchalantly over one shoulder . . . Blue-brown-white, black-olive white, aubergine-black-persimmon tweeds . . . Prices range from $200 to $270 . . . **W & J Wilson Limited, 1221 Government St., 383-7177 and 1210 Newport Ave., 592-2821.**

A delightful way to say "thank you"! . . .

Been invited out for Thanksgiving dinner and wondering what to take your hostess? . . . Just about the nicest and most appropriate gift we can think of is a box of candy from Purdy's! . . . There's a box of layer mints which would make an excellent hostess gift . . . as would the popular mint trio containing layer party mints and peppermint wafers . . . These come in two different size of boxes . . . which look festive in themselves with ther pretty cerise color and little ribbon bows! . . . (If YOU'RE the hostess . . . why not pick up some of Purdy's after-dinner mints next week to top off your turkey dinner? . . . Another nice gift is the square box containing an assortment of chocolates and nuts . . . while for the person who has everything . . . Purdy's famous "yard of chocolates" . . . assorted chocolates in a narrow box a full yard long, all gift-wrapped and ready to go (even has its own special carrying bag!) . . . is a gift that will rate you tops in originality and discrimination . . . A real conversation piece if ever we saw one . . . and even better to eat than it is to look at! . . . No chocolates we've ever tasted can compare with Purdy's! . . . **Purdy's Chocolates, Hillside Shopping Centre, 595-1214, Mayfair Shopping Centre, 385-5032 and Empress Hotel, 385-3555.**

Advertisement

Skutz Falls special angling spot

outdoors

alec merriman

Cowichan River and Cowichan Lake are two of our favorites throughout the entire year, but we particularly like Cowichan River in the fall.

We enjoy tramping along, exploring and fishing the entire length of the Cowichan River, but Skutz Falls is our special spot.

We aren't alone in that. Skutz Falls area is the ideal place for family outings and at this time of year there is the added bonus of watching the salmon jumping the falls and finally finding the fishway and the easy way upstream.

There is also good jackspring fishing in the Cowichan at this time of year and above Skutz Falls is a good part of the river to go after them with Krocodile spoons, Deadly Dicks, Sneaks and Metric spinners.

Skutz Falls is reached by side road off the Duncan Lake Cowichan Highway. Drive 3.1 miles beyond Duncan to Hard Road, turn left for 12.3 miles to Skutz Falls road, then turn left and drive two miles on gravel road to Skutz Falls parking area.

At the foot of the Skutz Falls road there is plenty of camping and picnicking area and in the past couple of years the B.C. forest service has provided pit toilets and garbage collection facilities.

We camp there in the bright sunshine, in the teeming rain, and in the heavy snow and we enjoy each trip despite the weather.

Often we don't even bother the fish. Just walking along the river trails and enjoying nature is enough for us, although we do enjoy catching a fish now and then.

Our first brown trout was taken in the sawdust pile pool above Skutz Falls on a Gibbs zero brass spoon. Since that first fish many years ago we have taken browns on Deadly Dicks, Krocodiles, Sneaks, Bear Valley spinners, worms, roe, and flies.

We have also taken steelhead, rainbows and cutthroats from these waters.

The Cowichan fish and game club, with the help of other outdoors-minded groups, have built the 19 mile long Cowichan River Angler's footpath, 11 miles upstream from Skutz Falls on the north bank and eight miles downstream from Skutz Falls on the south bank . . . and the footpath provides easy access to the river.

The Cowichan probably provides more miles of easily reached fishing water than any other stream on Vancouver Island . . . and that is what makes it such a good family river.

The camping - picknicking area at Skutz Falls makes a good base point.

From there you can take short trips or long trips. Father can take his fly rod and the younger, or less efficient anglers can take their spinning rods or worm dunking outfits.

For years the fly fishermen on the Cowichan have been trying every ruse they can think of to get those upper five miles of the Cowichan, above Skutz Falls, as a fly fishing preserve for their own use. That is the choice fishing area of the Cowichan, easily reached for a couple of hours of after-work fishing.

We have opposed their every attempt . . . not because we are against fly fishing, but because we think they want the most easily acccessiible fishing water on Vancouver Island for their own selfish use.

This is family fishing water at its best and to restrict it to one particular method of fishing would destroy the family aspect."

We like to fish that stretch of water with Wife Taffy. I take along my fly rod and she takes along her spinning rod. We both fish the way we enjoy most, and that is the way fishing should be. There should be no pressures applied to make anyone else fish the way someone else considers is the proper, or quality way.

Family outdoor recreation must not suffer for the selfish desires of a few.

Sure, encourage other anglers to enjoy fly fishing, but don't force it on them.

Latest ruse to get the five miles above Skutz Falls declared fly fishing only water has been under the guise of conservation.

The fly fishermen claim Cowichan River stocks of trout are declining at an alarming rate. That claim is undoubtedly valid. But the answer is not, as they suggest, to restrict that popular stretch of river to fly fishing only.

It would make just as much, or more, sense to bar fly fishermen from that stretch of water, because the fly fishermen are the most accomplished anglers and they probably hook the most fish and fish the river the most consistently.

Undoubtedly, it is the fly fishermen who drift a big wet fly over the pools in the hot July evenings and get the monster brown trout who have been mostly responsible for depletion of the brown trout . . . if over-fishing has indeed contributed that greatly to the decline.

More likely the decline in trout is due to environmental conditions and loss of river habitat suitable for trout rearing.

Bad logging practices of the past, mismanagement of the weir at the Cowichan Lake start of the river, flooding which has changed river conditions, pollution, summer low water flows, have all had their effect on Cowichan River fish stocks.

Recent logging along the banks of the river above Skutz Falls has undoubtedly hurt trout rearing capacity of that once productive area.

The answer is obviously river enhancement projects to rebuild the Cowichan to its once-famous fish-rearing status, more strict controls on logging in the Cowichan drainage, and a re-stocking program.

The brown trout were introduced some years ago. If they are still desired — and there are some who don't like the browns in the Cowichan — it would pose little problem to restock browns in the Cowichan which is obviously well-suited for them.

Anglers who enjoy family fun on the Cowichan River around Skutz Falls should let their feelings be known to Recreation Minister Jack Radford and Fish and Wildlife Branch Director James Hatter.

There must be river enhancement and probably restocking.

But no way are we going to let the fly fishermen get that water as their own under the guise of conservation. But, if anglers don't let their feelings be recorded the fly fishermen will get their preserve by default and sheer persistence.

Don't get me wrong. I prefer fly fishing myself, but it isn't everyone's preference, and I don't intend to stand by and see the others stopped from fishing the methods they enjoy most.

In the past we have supported fly fishing only waters, but under certain conditions for concervation purposes, such as for protection of salmon on their spawning runs into rivers.

The Big Qualicum River has been reserved for fly fishing only from Sept. 1 to Nov. 30; the Cavcuse from June 1 to Sept. 30; the Cowichan, from the highway bridge downstream to Pimbury bridge from June 1 to Oct. 31; Englishman River, downstream to Morison Creek anytime; Little Qualicum River from Sept. 1 to Nov. 30; Sooke River, from Sooke River Falls to the bridge, Sept. to Nov. 30.

I support those regulations because the alternative would be to stop all fishing to protect the salmon.

There are good runs of trout follow the salmon up-stream and it is possible to take the trout on fly, with little chance of hooking a salmon that is much-needed on the spawning beds.

Fly fishing only is good conservation under those conditions. I support it, but I won't support a move by some fly fishermen to get their own fly fishing reserve on waters now enjoyed by thousands as a family fishing and recreational area.

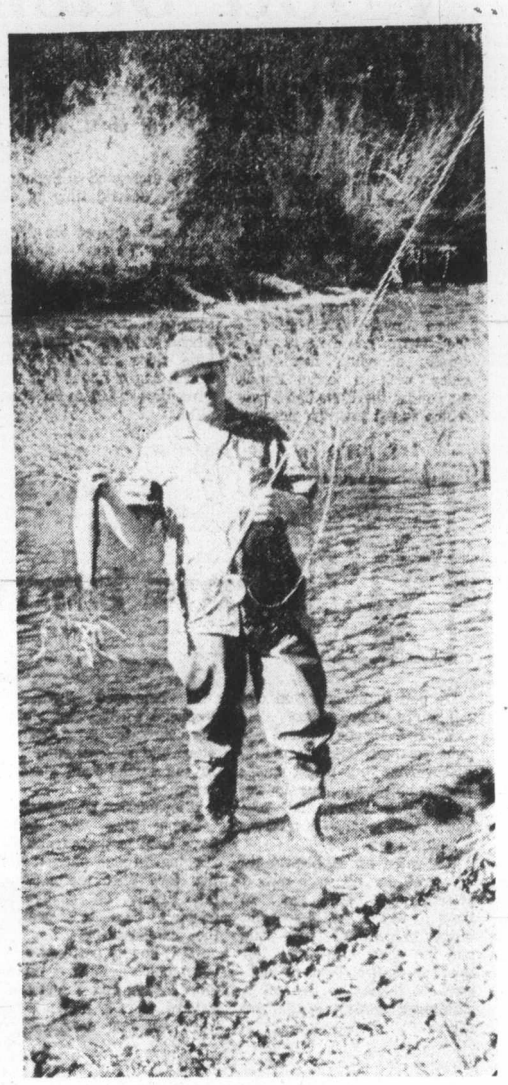

Merriman fishes Skutz Falls with fly

Taffy returns with catch after winter trip

DISCOVER A GREAT EUROPEAN TRADITION AT
The Eiderdown Shop
NO. 4-720 Yates St. 384-0133
YATES ST. MALL
PURE GOOSE DOWN QUILTS AND PILLOWS
MADE IN VICTORIA

Needle Arts Studio
2893 Seaview Road
Announces One-Day Bargello Workshop
If you haven't time for a six-week needlepoint course, why not wet your toes with this easily learned and quickly worked needlepoint stitch? One day only, Saturday, October 18, 9-2:30 p.m. Canvas and yarns supplied for fee of $10.
For further information, phone
Lorraine Calvert 477-1421

THE
London Silk Co. Ltd.
for the
Young and Young at Heart . . .
AFRICAN PRINTED COTTON PANELS
Approximately 44"x72"
Per Panel 12.50
DENIM COTTON AND POLYESTER BLEND
Natural and 7 colors.
45" Wide. Per Yd. 4.50
SHIRTS FROM INDIA
Hand loomed striped cotton muslin. Sizes 12 to 18. Each 15.00
BankAmericard Phone 382-1125
CHARGEX
Mastercharge 1439 Douglas

WALKING IS THE BEST EXERCISE!
Walk in Comfort in Shoes from Oak Bay Village Shoes
• Tender Tootsies • Hush Puppies
• Wallabees • Jarman
This Week's Feature:
WHITE CROSS SHOES
White Cross walking shoe in B, D, and EE widths!
Leather-lined, stitched sole
VILLAGE SHOES
2238 OAK BAY AVE.
IN THE VILLAGE
OPEN 9 to 5:30 p.m.
THURS. AND FRI.
9 a.m. to 9 p.m.

Lady Anne
FASHIONS
RE-LOCATION SALE
COATS
Groups of new fall coats in new season colors. Some fur trimmed, some untrimmed. Also warm all-season casual jackets and carcoats in new fall shades.
DRESSES
New fall styles and colors. Good selection — choose now and be ready for cool days ahead. Sizes 10 and up.
1/3 to 1/2 off
MOVING SOON
To 706 Fort Street
Help us reduce our stock so we will have less to move. SAVE MONEY NOW!
THERE'S MORE FOR YOU DOWNTOWN
Open 6 days a week
383-7552
CHARGEX
728 YATES ST.

FELICE'S CATERING
FOR ANY PARTY
ANYWHERE
For Information
Ph. 382-3239

MON. OCT. 6 & TUES. OCT. 7 ONLY!
POTATOES Local No. 2 15-LB. Poly Bag 1.29
LETTUCE Local 2 FOR. 39¢
APPLES Okanagan New crop McIntosh 2 LBS. ..... 49¢
Longhorn and Oak Bay Locations Only
The Brand of Quality
GRAHAM'S
"The Specialty Meat Stores"
FELTHAM and SHELBOURNE 477-9541
2044 OAK BAY AVE. 598-4518
2920 TILLICUM RD. 385-6424
DUNCAN PLAZA 748-2831

Fumiko Kobayashi performs Japanese tea ceremony

At art gallery

Teahouse on display

The Teahouse of the August Moon it is not.

But you may wonder, for a moment, if you visit the Greater Victoria Art Gallery's current show — an exhibition of Japanese artist Onisaburo Deguchi and his schaal.

The show, which began last week and runs through Oct. 26, is a rare opportunity for Victoria art lovers.

In addition to the works themselves, is a performance of the traditional tea-pouring ceremony which takes place at 2 p.m. Wednesday, Saturday and on other days set aside during the show.

Most of the objects in the exhibition were created to be used in the Japanese tea ceremony (bowls, etc.) and members of the School of Onisaburo will beat the gallery to perform the ceremony, which is called Cha No Yu in Japanese.

The ceremony, witnessed by crowds at the opening night of the exhibition Wednesday, is a communal experience and symbolizes purity and refinement.

Following the 20-minute ceremony (on specified days) will be a calligraphy demonstration.

Calligraphy or "beautiful writing" is displayed in the works of artists depicting such subjects as the "Jade Sea" and "carp leaping the waterfall."

Folding screens and landscape ink-paintings by Onisaburo Deguchi (1871-1948) hang in the main room of the gallery, and the works of his followers are also displayed.

His massive sliding door with eight panels titled Old Pine Tree symbolizes strength and permanence.

The show, which has already travelled to Europe and New York and leaves Victoria to go to San Francisco before returning to Japan, also contains ceramic bowls of Deguchi.

Other display items include kimonos, doors, screens, textiles, boxes for tea and jugs.

Flower arrangements which decorate the gallery throughout the exhibition are created by students of Mrs. Theodora Wiggan's Ohara school ikabana.

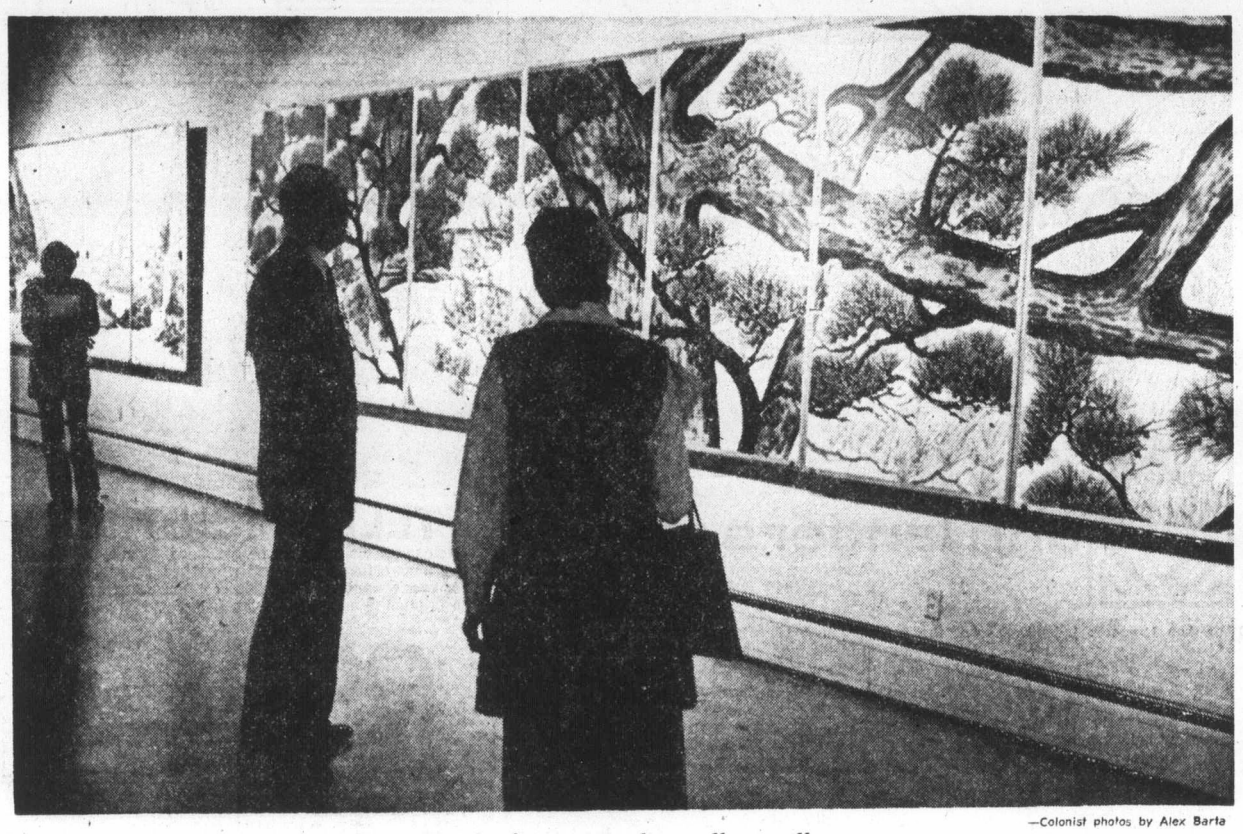

—Colonist photos by Alex Barta

Panel ink-paintings line gallery walls

Teenage obesity, cancer of uterus linked

MILWAUKEE (AP) — Women who were obese as teenagers have a higher chance of developing cancer which affects the lining of the uterus, researchers at the Medical College of Wisconsin have found.

Those who were obese both as teen-agers and as adults have an even greater chance of developing such a cancer, they say.

However, researchers said they found no association between being overweight and development of other cancers, although obese persons are more prone to develop some other diseases than persons of normal weight.

One theory about the origin of the cancer suggests that it is associated with the long-term presence of hormones in tissues.

Obesity induces a consistent presence of low-level estrogens stored in fat cells and thus might stimuulate the development of cancer in the genital area, if the theory is correct, said Dr. Alfred Rimm, associate professor of preventive medicine.

Dr. Rimm and colleagues at the college studied 56,111 women who were members of TOPS Club Inc., which has funded research at the college on obesity problems.

TOPS—for Take Off Pounds Sensibly—is a non-profit organization of obese persons concerned about weight control.

Dr. Rimm reports in a study to be published in January in Preventive Medicine that women who were obese as teenagers have a 62-per-cent greater chance of developing endometrial cancer than those who had normal weight as teenagers.

Women who were obese in adolescence and are obese now had a 75-per-cent greater risk, he found in a statistical analysis.

Other studies in the TOPS research program have found an increased incidence of gallstones, high blood pressure and diabetes associated with obesity.

They also have found that obesity is related to socioeconomic status. Women from low-income familes were found to be more overweight than those from families with higher income levels.

Mill Reef colt brings top price

NEWMARKET, England (Reuter) — A colt by Prix de l'Arc de Triomphe winner Mill Reef fetched $173,250 at the Newmarket October yearling sales — a record for these sales.

The colt, the first of Mill Reef's offspring to be offered at public auction in England, was bought by Col. Robin Hastings of the British Bloodstock Agency on behalf of Doris Phillips of Toronto.

The Early Bird says:

"Order your Birks Personalized Christmas Cards NOW!"

You'll be glad you did.

BIRKS JEWELLERS

CHARGEX

master charge

706 Yates St. Hillside Shopping Centre

Up-Island Residents Phone Zenith 2126

The 1975 Christmas Spoon

The 8th edition in this popular Christmas Spoon series is now available at Birks. 4 1/2 inches long, this year's spoon has a Mother and Child motif. A charming gift idea. Gift-boxed singly, or several in a box.

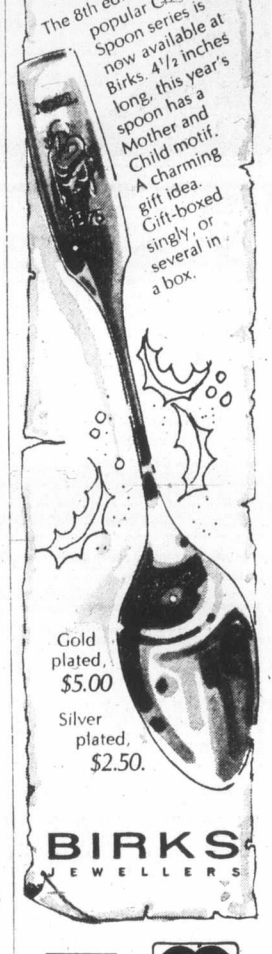

Gold plated, $5.00

Silver plated, $2.50.

BIRKS JEWELLERS

CHARGEX master charge

706 Yates St.
Hillside Shopping Centre

Up Island Residents phone Zenith-2126

Commissions Now Being Accepted for RARE WOOD INLAY PICTURES (MARQUETRY) from your own designs or photographs Unique Xmas Gifts or Presentations J. P. PHILLIPS No. 804-1035 Belmont Ave., Vict. 598-7349 (evenings)

Terry Winter and VIC and JOAN PAULS INVITE YOU TO MULTIPLICATION EVANGELISM WEEK

SUNDAY, OCT. 5
Metropolitan United Church, 7:30 p.m. 1411 Quadra

CITY-WIDE RALLY
Featuring Special Music and a motivational address to all Christians from Dr. Winter.

OCTOBER 6-9
FOUR EXCITING 2-HOUR MULTIPLICATION EVANGELISM SESSIONS
Morning or evening sessions of INSPIRATION and CHRISTIAN INSIGHT
9:30 a.m. Glad Tidings Pentecostal Church, 842 North Park
7:30 p.m. Central Baptist Church, 833 Pandora

4 Sessions:
Registration Fee $3.50
Students $2.00

SPONSORED BY TERRY WINTER — GREATER VICTORIA CHRISTIAN MISSION

In Our 72nd Year

Saba Bros Limited

1130 Douglas St.
Phone 384-0561

Bard's Robes in Viyella

the natural one

Enjoy both the weightless warmth of wool and the easy-care comfort of cotton in one beautiful robe. Viyella makes it possible. See the sketched style and more designed for you by Bardwell, in prettiest prints at Saba's. All viyellas.

ea. 45.00

Charge it!
New accounts opened in minutes

CHARGEX master charge

At least you can save money on carving your meat!

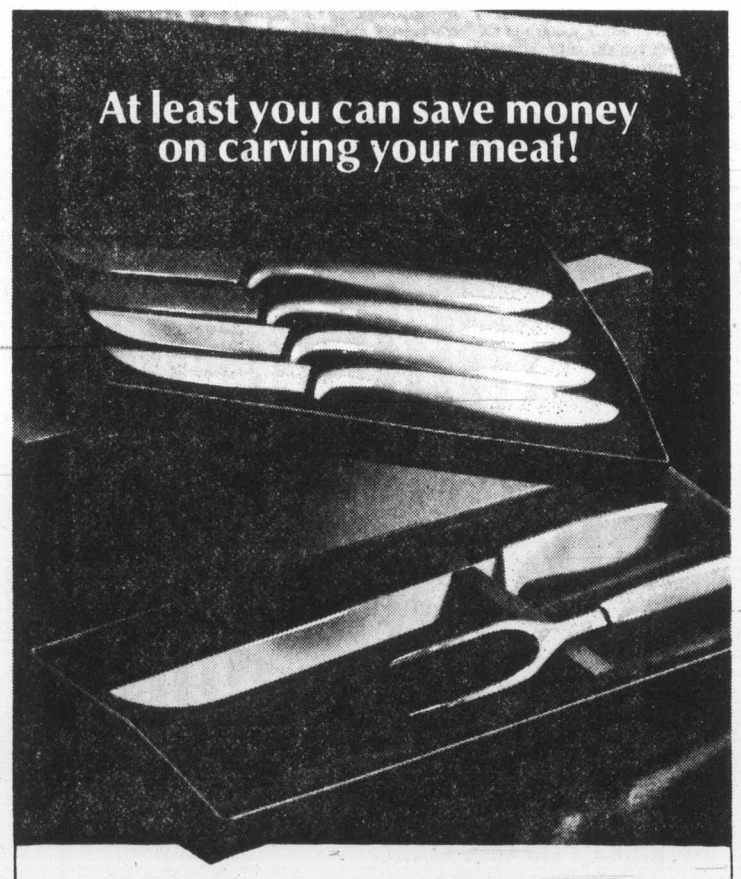

A special offer at Birks enables you to save $14.00 on each of these sets of famous Gerber Legendary Blades. Hand-crafted from fine quality high-speed tool steel. No rivets or bolts. Handles are cast directly onto blade.

For a limited time only.

Two-piece carving set in gift box, reg. $53.95, now $39.95.
Four steak knives in gift box, reg. $51.95, now $37.95.

BIRKS JEWELLERS

CHARGEX Up-Island Residents Phone Zenith 2126 master charge

706 Yates St. Hillside Shopping Centre

Pork sirloin roast always good buy

The Butcher

by Merle Ellis

October is a big month for pigs! At least it's a big month for people who promote pork. This year for the fourth consecutive year, the U.S. Pork Producers Council is promoting "October Porkfest." All during the month of October you'll see pork promoted everywhere. You'll see bumper stickers, TV ads, pork recipes passed out at the meat market, all kinds of promotional activities designed to "Put a little Pork in your Life," "Into each life, a little Pork this fall." Isn't that cute? Aside from being terribly exciting for pigs and promotion people, the October Porkfest can mean some savings at the meat counter for sharp shoppers who can distinguish between real pork bargains and October Pork P.R.

Because of the free promotion, butchers this month are likely to order more pork than normal. They'll devote more "case space" to the display of pork and offer a wider variety of cuts to go with the recipes they get from the Pork Council. You'll be able to get boneless pork chops with a recipe for stuffing; thin sliced pork with a recipe for Strogonoff; ground pork with printed instructions for making Pork Burgers. Take the recipes, they're free — but be careful of that thin-sliced, butcher-boned stuff that goes with them. For that you may be paying a premium! You can get it cheaper. If you're willing to do a little cutting-up-in-the-kitchen, chances are that you can make some exceptional good pork buys this "Porkfest Month."

Pork Sirloin Roast is a fairly good buy most any month, but this month it may well be even better than usual. Remember the butcher "bought heavy," he has a lot of pig to "move." The Sirloin End of the Pork Loin contains some of the most tender pork in the animal. It has a large portion of the Pork Tenderloin — the most tender morsel of meat in the pig. It also contains a lot of the lean, tender Top Loin muscle comparable, as far as tenderness is concerned, to the Sirloin Steak in beef. The only reason you can often get it at a bargain price is because it also contains a good bit of bone. But if the price is right, don't let that put you off — TAKE IT OUT! If the butcher takes it out, the price won't be so right any more.

To bone a Sirloin End, put it on the cutting board, fat side down and study it for a moment. That little round muscle right on top is the Tenderloin (1) Simply run the blade of your knife under it and scoop it out. Now study the bone structure of the piece that is left. Notice the little space between the section of the vertebrae. Also notice the way the bone along one side comes to a point at one end. Just up from that point, where the bone sort of levels off parallel with the cutting board, put the blade of your knife (2) in the little space between the bones and cut in. You won't be able to cut completely through but that's all right — don't panic — all you need to do now is loosen between the bones. Now slide the blade of your knife under the little finger bones (3) to loosen the meat. Cut back to the backbone and then down the backbone to the cutting board loosening the meat from the bone so that you can remove the entire T-Bone shaped section of bone. You have now completed the easy part — don't give up. REMEMBER YOU'RE SAVING MONEY!

The rest of the bone, "the hip bone," is buried in the meat and must be excavated, so to speak. Start by running the tip of your knife around the portion of the bone that is visible. Keep the blade edge against the bone (4) and keep on digging. When you get to the bottom of things on one side, start down the other. It's really not as complicated as you might think and the nice thing is, each Sirloin End Roast has the same bone structure, so the second one you bone is bound to be easier. By the end of a busy boning October, the whole process will be a snap. If the price is right, this week buy a couple and bone them out. When you are finished you'll have:

(1) Two large portions of the pork tenderloin.

(2) A couple of good-sized pieces of Top Sirloin of pork.

(3) A pile of pork bones.

What — you ask — does one do with all of this stuff? Ah, let me count the ways — NEXT WEEK!

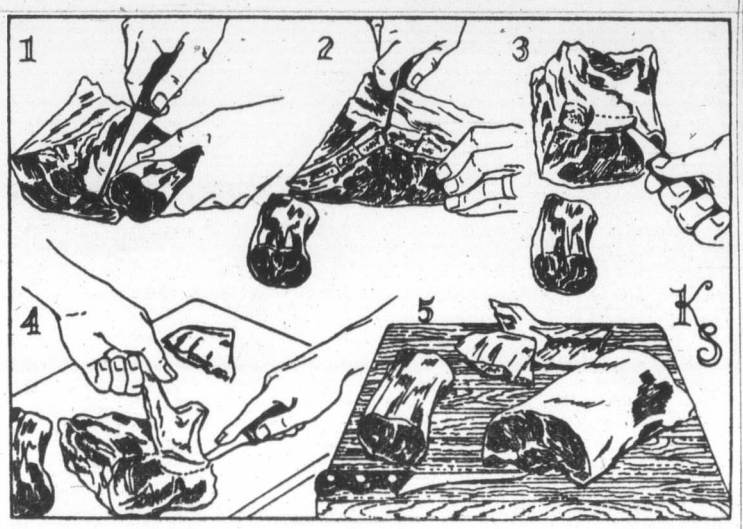

NEEDLE ARTS STUDIO
2893 Seaview Road
ANNOUNCES
There is a good deal more to needlepoint than working Lake Louise by chart in petit-point or simply filling in a background to a cabbage rose that has already been stitched. Learn exciting new ways with an old craft in a 6-week course starting Thursday mornings, October 23. Price, including all materials for sampler project, $25. For further information, phone
LORRAINE CALVERT 477-1421

Agghazy Gallery Ltd.
fine art salon
1016 Fort Street, Victoria
presents
a special sale of all
CUSTOM FRAMING
20% OFF
SEPTEMBER 29th to OCTOBER 11th
Daily 10 a.m. to 6 p.m.
Friday 10 a.m. to 9 p.m.
385-7443

Easy-to-sew Napskin™ The new leather look-alike.
You'll be surprised how easy it is to sew with Napskin. It's Stretch & Sew's fun leather look-alike. Cotton backed for comfort. Water repellent polyurethane face. Napskin is great for gifts. Comes in blue, pink, black, bottle green and yummy butterscotch. Imported from Italy. Jacket Pattern 1090.
FREE DEMONSTRATION
SAT., OCT. 11.
9:30 A.M.
Variation on Ladies' Party Dress
Pattern No. 1525
REGISTER NOW FOR FALL
STRETCH & SEW SEWING CLASSES
FUN LEATHER AND DEERSUEDE JACKET: Wed., Oct. 8, 1-3 p.m. or 7-9 p.m. 2 LESSONS $6
BASIC 8: Starting Oct. 20, 1-3 p.m. and 7-9 p.m. Oct. 21, 1-3 p.m. and 7-9 p.m. Oct. 22, 9-11 a.m. and 7-9 p.m. 8 LESSONS $20
LADIES' ALL-WEATHER COAT: Starts Wed., Oct. 22, 7-9 p.m. 3 LESSONS $9
MEN'S PANTS: Starts Wed., Oct. 29, 1-3 p.m. or 7-9 p.m. 2 LESSONS $6
MEN'S TAILORED JACKET: Starts Tues., Oct. 7, 1-3 p.m. and 7-9 p.m. 4 LESSONS $12
We sell Bernina Sewing Machines and our Bernina consultant is in our store every Wed., 11 a.m. to 2 p.m. or by appointment. Stretch & Sew Lessons are included with each Bernina purchase. If you are in need of a Sewing Machine—see us when you enroll for classes. Let us help you select a machine to suit your needs.
Stretch & Sew FABRIC CENTER
2541 ESTEVAN AVE. 592-9622

SHOW TIME '76
CHEVROLETS
OLDSMOBILES
CADILLACS
and Featuring
THE ALL NEW SMALL CHEVROLET CHEVETTE
On Display Oct. 2-8 IN THE MALL
Hillside SHOPPING CENTRE
GORMELL Chev - Olds
Dealer Licence D-3162

FALL CLEANING! FIRST—send your Drapes to NU-WAY for thorough cleaning and FABRIC FINISH!
BRIGHT DRAPES MAKE ALL THE DIFFERENCE!
Fall housecleaning should begin with taking the drapes down and sending them to NU-WAY for careful cleaning, and special FABRIC FINISH to make them look crisp and new. Fabric Finish gives drapes needed body to make them hang beautifully again, even adds body where there never was any. Fabric Finish effect lasts indefinitely. Give it a try!
WE GUARANTEE
◆ No Shrinkage
◆ No Color Loss
AMAZING VALCLENE DRAPERY CLEANING PROCESS GUARANTEED BY NU-WAY
Dry Cleaning, Shirt Laundering, Fur Cleaning, Drapery Cleaning
FOR PICK-UP AND DELIVERY PHONE 382-4266
Nu-Way Cleaners Ltd.
420 William Street 1590 Cedar Hill Cross Road
"The Home of the Fabric Doctor"

ann landers

Dear Ann Landers: I don't know how to tell you this because I don't want you to think we're a bunch of crazy kids, but seven of us (15 to 17 years of age) were sitting around last night comparing our belly buttons.

Four of the guys had belly buttons that were like recessed.

One girl and two guys had belly buttons that stuck out. We all agreed the ones that stuck out were quite ugly. No one knew the reason for the difference and we were wondering if anything could be done to change a belly button once it was there. For example, the girl with the ugly one said she might want to be a belly dancer one day and considered her "imperfection" an occupational hazard.

Will you please give us some information on this subject? We looked in two dictionaries and could find out very little. — **Students Of Anatomy.**

Dear Students: Things must be pretty dull in your crowd if you have to sit around comparing belly buttons. But people have been contemplating their navels for quite some time and since your questions sound like an honest search for information I will try to enlighten you.

The belly button is what is left of the cord which linked you to your mother before you were born.

The prettiest ones are neatly rounded and slightly sunken. The protruding kind somehow did not close deeply enough, but no harm was done.

It is possible to have a surgeon beautify a navel if a person wants to go through the expense, time and trouble, but it's hardly worth it — even for an aspiring belly dancer.

□

Dear Ann Landers: My husband was first married when he and the girl were both 17. It lasted seven months and was then annulled. That was 12 years ago.

The other night, on his 29th birthday, we were celebrating in a cocktail lounge with five other couples. Out of the blue my husband made this statement: "I have never loved any woman in all my life the way I loved the little chick I first married. If she walked in here this minute and asked me to go with her, I would do it."

I was so shattered by that remark I couldn't help but dissolve into tears. My husband noticed and leaned toward me and said softly: "I love you very much, but there is something about a first love that never can be duplicated." He then added, "She is 2,200 miles away and I'll never see her again so please don't cry."

His brother's wife tried to make me feel better by saying, "Forget it. He's on an ego trip." What do you think, Ann? — **Glad She's In Texas.**

Dear Glad: Your husband's remark under any circumstances was brutal. After how many martinis did he come up with that beaut? I suggest lemonade for your next birthday celebration.

□

Dear Ann Landers: We are a middle-class American family with three children attending college. Our fourth child will be in college within two years, which means we will be working almost exclusively to educate our children. They've had summer jobs and saved their money since they were 16. They also work on campus. Two have partial scholarships, but still the transportation and extras keep us strapped.

Do you believe college tuition should be tax-deductible? If you do, will you say so? — **Mr. and Mrs. USA.**

Dear Mr. and Mrs.: I do indeed believe college tuition should be tax-deductible and I have no hesitation about saying so. But if you think education is expensive — try ignorance.

If you hear sounds but don't always understand the words, the Clarifier may be your hoped-for answer!
No earmold is needed
Sound is delivered to the ear by plastic tube
Fits most eyeglass styles.
Sound is picked up by microphone here
DAHLBERG HEARING AID SERVICE
The Bay, Third Floor, 1701 Douglas St.
Phone 385-1311 or 385-5414
Hudson's Bay Company

FELICE'S CATERING FOR ANY PARTY ANYWHERE
For Information
Ph. 382-3239

Men's and Ladies' 2-Piece SUITS only $3.50
RENFREW FAIRFIELD CLEANERS
1012 YATES ST.
382-3938
384-4641
FREE PICK-UP AND DELIVERY

TELEVISION TIME
Watching television should be fun, but if your eyes blur or sting, then enjoyment is greatly lessened. It's time to have your eyes examined, and if glasses are necessary, bring the prescription to one of our seven offices. You'll be glad you did.
PRESCRIPTION OPTICAL
7 Convenient Locations

Get in Shape... Stay in Shape
5-DAY PLAN TO STOP SMOKING
Course
October 5 - 9
Nutrition and WEIGHT CONTROL Programme
Get slim and stay slim
October 19-23
health education centre
3019 Shakespeare Opp. Hillside Mall Call 595-4554

the Bay
WETHERALL FASHION WEEK
10% OFF
all Wetherall Fashions
Wetherall fashions are luxury fashions. But luxury at a reasonable price when you consider the consistently high quality of cloth and workmanship. So, if you've never worn these imported Bond Street fashions, introduce yourself to them . . . at 10% off their regular prices . . . during Wetherall Fashion Week, October 6 to 11, at the Bay.
Shown: Floral Viyella shirt dress, sizes 10-18. Regular $95.
Wetherall Week price, 85.50
Wetherall Shop, Second Floor
Hudson's Bay Company

WHITE-COLLAR PROBERS BUSY

WINNIPEG (CP) — A special prosecution section formed a month ago to investigate white-collar crime in Manitoba has already launched 70 investigations, says Attorney-General Howard Pawley.

Pawley said a "great many" of these investigations were expected to lead to criminal charges.

GILSON'S MEATS LTD.
MAYFAIR CENTRE 385-4742
Prices Effective Mon., Tues., Wed.

VEAL

VEAL CHOPS, lb.	1.49
VEAL FILLETS, lb.	1.99
VEAL SHOULDER ROAST, lb.	1.49
STUFFED VEAL ROAST, lb.	1.49
VEAL STEW, lb.	99¢
SIDE OF VEAL, lb.	99¢

A-1 BEEF
BEEF SIDES, lb. 1.09 HIND ¼'s, lb. 1.49

HAVE A BUDGET HOLIDAY
GO REDWING

Reno—departs every Saturday	$135.50
California/Nevada—Oct. 25/Dec. 20	$298.25
Disneyland—Dec. 20	$217.50
Las Vegas—Nov. 8	$179.75
Above leave from Victoria	
Fly Reno—every Saturday	$189.00
Fly Disneyland—Dec. 20	$299.00
Departures from Vancouver	

All above are based on double occupancy

BAINS INTERNATIONAL TRAVEL SERVICE LTD.
Opposite the Bay 386-6363 1710 Douglas St.

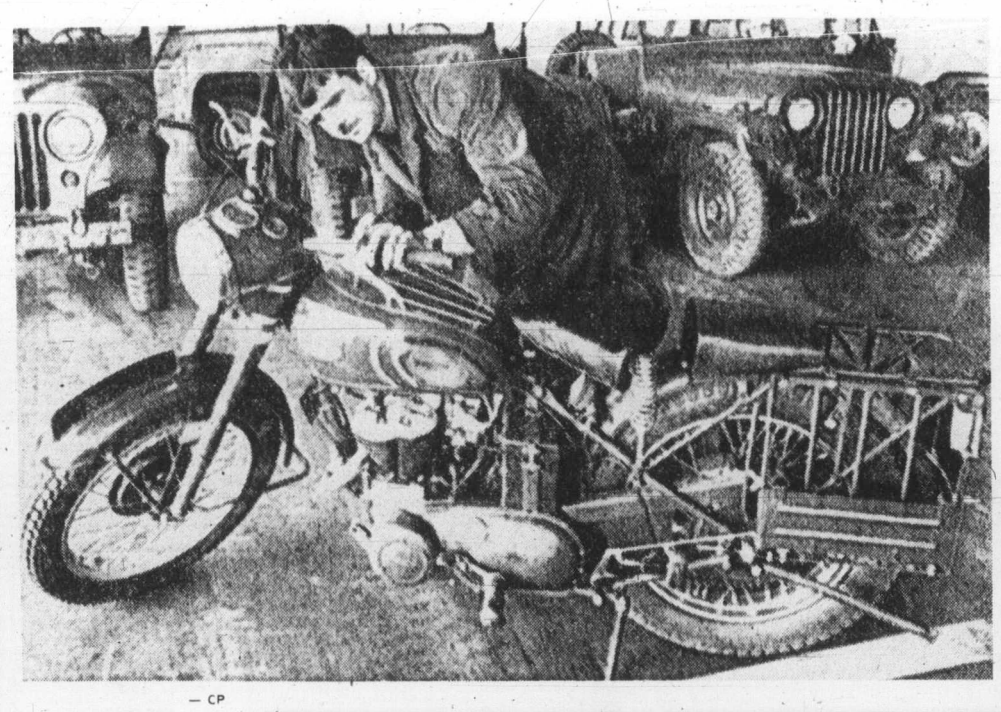

— CP

Hidden assets

Paul Tremblay inspects one of 10 motorcycles auctioned Saturday by federal Crown Assetts Disposal Corp. at CFB Downsview, Toronto. The 1957 military motorcycles are specially-made Triumph 500 CCs and have been in their original crates since manufactured in England 18 years ago.

Advertising helps you make a choice.
CANADIAN ADVERTISING ADVISORY BOARD

Operating room deaths

Coroner gets tough

NEW WESTMINSTER (CP) — New Westminster coroner Doug Jack said Saturday he would prefer the B.C. health department require coroners to investigate unexpected operating room deaths rather than have hospital staff perform that function.

Jack was commenting on Health Minister Dennis Cocke's statement Wednesday that hospital administrators will be required to save all the chemicals and equipment used in any operations where a patient died by "misadventure."

Cocke said the directive calls for the designation of a hospital staffer to supervise the impounding of possible evidence. He said the decision to call in the hospital impounder would be made by the doctor in the operating room who would judge if the death were unusual or unexpected.

Jack, whose jurisdiction includes Burnaby General, Royal Columbian, Surrey Memorial and St. Mary's hospitals, said he has issued strict orders that he is to be called by hospitals in his area whenever there is an unexpected operating room death.

He said the hospitals have been ordered to call him immediately, regardless of the time of day, and nothing in the operating room is to be touched until he personally supervises collection of charts, drugs, chemicals and toxological materials.

Jack said the practice was instituted following two unexpected operating room deaths in his jurisdiction and he thinks the procedure should be put into effect on a province-wide basis.

Driver without licence blames family trouble

Driving while his licence was suspended drew a $100 fine for Ronald Champion, 26, of 1516 Garnet, Saanich, in Victoria Provincial Court Saturday morning.

Champion was stopped by police after he drove through a red light at Douglas and Bay and because there was a smell of liquor on his breath he was given a 24-hour license suspension.

Police arrested him 15 minutes later while he was driving north on Cook.

Asked by Judge D. R. Campbell why he drove after his license was suspended, Champion replied that he was having family trouble and wasn't thinking very clearly.

Montague BRIDGMAN Ltd.
China Crystal Gifts
811 Government St 383-0821

CALIFORNIA SUNSHINE
Oct. 18 — 14 Days — $295 Sharing
Just when you feel that the sun has deserted you, we take you to the Land of Sunshine, along the Blue Pacific, through the Redwood Forests to 'Frisco, Los Angeles, San Diego, Tijuana, Mexico and home through Las Vegas and Reno.

CHRISTMAS IN PORTLAND
Dec. 23 — 4 Days — $99 Sharing
Away from the hustle, bustle and drudgery with a happy group. Sight-seeing and fun galore. Christmas dinner at the charming "Matterhorn." Do yourself a favor — get away!

PASADENA ROSE PARADE
Dec. 27 — 14 Days — $305 Sharing
A grand tour in grand style. View the amazing parade from convenient seats at the start of the Parade route. Visit Disneyland, San Diego Zoo and Tijuana, Mexico, etc. A great finale for 1975 and entrance for 1976. Be where the action is!

Call the holiday number 384-1432
Capital Tours
403-645 Fort Street, Victoria
(4th Floor, Yarrow Bldg.)

CITIZENS OF VICTORIA

THANK YOU FOR YOUR SUPPORT OF THE POLICEMEN IN THE RECENT CONTRACT DISPUTE WITH CITY COUNCIL, WITHOUT YOUR HELP AND THAT OF THE BUSINESS COMMUNITY IT WOULD HAVE BEEN DIFFICULT FOR US TO EVEN OBTAIN AN INDEPENDANT ARBITRATOR TO HEAR OUR CASE. YOUR LETTERS AND PHONE CALLS WERE VERY MUCH APPRECIATED BY THE MEN AND YOUR PUBLIC STATEMENTS PLAYED NO SMALL PART IN CONVINCING MEMBERS OF COUNCIL THAT THEY **WERE NOT** IN FACT SPEAKING ON YOUR BEHALF.

The Membership of the Victoria City Policemens Union

Inquiry service details disclosed

Canadian Press

Provincial Secretary Ernest Hall announced details of a new provincial inquiry service Saturday to start in 1976.

Speaking to delegates at the annual meeting of the B.C. Weekly Community Newspapers in Richmond, Hall said the telephone inquiry service would be staffed by 10 information counsellors who begin intensive training for their duties Monday.

"This service should solve a long-standing communications problem between government offices and the people of the province," Hall said.

"No more the aggravation of being passed from office to office, from number to number, as you try to track down someone who knows something about the problem concerning you."

SKI Alberta and B.C.
2-7-DAY EXCURSIONS

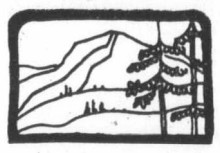

Great Canadian Ski Adventures with P.W.A.

SILVER STAR	2 or 5 DAYS
TOD MOUNTAIN	2 or 5 DAYS
KIMBERLEY	2 or 5 DAYS
FAIRMONT HOT SPRINGS	7 DAYS

SKIFARI with Air Canada
FAIRMONT or RADIUM HOT SPRINGS and LAKE LOUISE
JASPER
BANFF/LAKE LOUISE AND JASPER

Panorama Mountain & Radium Helicopter Skiing
FERNIE

SNOW VALLEY	2 DAYS
APEX ALPINE	2 DAYS
BIG WHITE	2 DAYS
108 RANCH	2 DAYS

Cross-Country Skiing
BANFF, LAKE LOUISE or JASPER
WHISTLER

For Reservations, Information, and Colourful Brochures, Contact
WESTERN CANADA TRAVEL SERVICE LTD.
729 Johnson St. (Opp. Civic Parkade) 382-6160

CUSTOM MADE DRAPERIES.
Hallmark's new 'Store-at-your-Door' means fabulous new drapes in just 14 days.
14 Day service limited to fabric in stock.

Here's a handy and special new service from the home-decorating experts at Hallmark Decorative Fabrics. A Store-at-your-Door. Hallmark has loaded a special van with hundreds of drapery samples. Just phone and have it call around to your home. Choose the fabric, the pattern, the price and Hallmark will custom-make your new drapes and then have them in your home in just 14 days. The choice is fabulous, the quality is excellent, your satisfaction is assured. Call Hallmark now and have a store-at-your-door.

HALLMARK DECORATIVE FABRICS
468 BURNSIDE ROAD EAST - 386-2418
1913 SOOKE ROAD - 478-2522 (IN THE COLWOOD PLAZA)

CANADA'S LOWEST AIRFARES TO HAWAII

VANCOUVER TO HAWAII RETURN
MUST BE BOOKED 60 DAYS IN ADVANCE
TWO—THREE—OR FOUR WEEK DEPARTURES

Jan. 5th ....$199.00 Jan. 12th ...$199.00 Jan. 19th ...$199.00

Jan. 26th	$229.00	Feb. 2nd	$229.00
Feb. 9th	$229.00	Feb. 16th	$229.00
Feb. 23rd	$229.00	Mar. 1st	$229.00
Mar. 8th	$229.00	Mar. 15th	$229.00
Mar. 22nd	$229.00	Mar. 29th	$229.00

Call the "Arrangers" at
BLANEY'S TRAVEL SERVICE LIMITED
920 DOUGLAS STREET 382-7254
1503 WILMOT PLACE 598-4531

PASSPORT PHOTOS
10-Minute Service
Open 'til 9 P.M.
Wed., Thurs., Fri.
TIROLI STUDIOS
Hillside Shopping Centre 595-8024

Kaleidoscopic view of other world

HONG KONG (CNS) — The name alone unleashes a cascade of colorful images.

Ivory toothpicks and jade rings. Tailored clothes and dried sea horses. Cymbals and gongs. Tonic teas, herbs and joss sticks. Rickshas and junks with red sails.

Spend a few days here and it all comes alive. And the longer you visit, the more kaleidoscopic and fascinating the place becomes.

A speck of hilly land on China's door, Hong Kong is a compact world the like of which you'll find nowhere else. It has been and still is the most popular destination in Asia.

Last year it hosted 1.3 million foreign visitors.

Hong Kong's role as a window on the Chinese way of life is one of the reasons behind its popularity as a travel treat.

Overtones of things English are in evidence. Hong Kong, after all, has been a British crown colony since the latter part of the last century. But 99 per cent of the more than four million who live here are Chinese, two-thirds of them refugees from the southern provinces of China.

It stands to reason that those millions, most of whom retain many of their native ways, fill every one of the colony's 400 square miles with their presence and fascinating life-style.

It adds up to a hole in the Bamboo Curain and, for the immediate future at least, the only place on mainland China open to most tourists.

Industry, dedication and politeness are characteristics often associated with the Chinese. You note all three everywhere, in the timeless rice paddies that dot the landscape beyond the skyscrapers and on to the Lo Wu Bridge, the border with the People's Republic, and right in the heart of Hong Kong.

Hong Kong, it should be noted, is made up of three separate parts: Kowloon and the New Territories, both on the Chinese mainland, and Hong Kong Island.

This is really a twin-city situation. Kowloon overlooks the "Hong Kong side" across mile-wide Victoria Harbor, the island city never mentioned by its official name, Victoria.

The New Territories take in the refugee cities, rice paddies and farmlands from Kowloon to the Chinese border, as well as many of the colony's 235 islands and islets.

Superb food and Chinese service are among those things you will long remember after a visit to Hong Kong. Surprisingly, both can be yours whether you are on a tight budget or not. There are thousands of restaurants and more than 10,000 hotel rooms, their prices varying from inexpensive to high. But even the "high" prices are, by and large, lower than those you find in major North American and European cities.

If you are fond of or interested in Chinese food you are in for a series of treats. The cuisine of Canton, the nearest mainland province, is well represented since that's where most of Hong Kong's residents originally came from.

But you'll also find the spicy-sour hot soup and bob bob chicken of Szechuan; tender crab and other specialties of Shanghai; Peking duck, and dishes from elsewhere in China.

And you can feast on European and North American meals, often prepared and served better than in their native lands. In fact, you can dine — as opposed to eat — better for less in Hong Kong than almost anywhere else in the world.

There are countless things to do in Hong Kong.

Take a junk to one of the ornate floating restaurants of Aberdeen. See a Chinese movie being made. Ride the tram to the top of Victoria Peak for one of the world's most fabulous views. Wander on foot through old Hong Kong.

Take a trip to Lok Ma Chau for a peek of the other side of the Bamboo Curtain. Sun yourself and swim at Repulse Bay or any of the many good beaches. Visit the night markets. Go by ferry or junk to the fishing village of Cheung Chau.

The list could go on and on, for this tiny world is but a wondrous series of sights and sites of unmatched fascination. But beware: Hong Kong is like a fine wine. After you discover it, you want to have another sip.

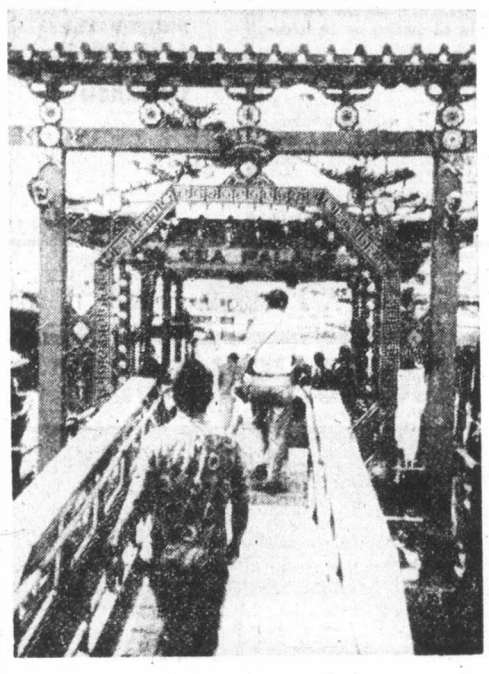

ABERDEEN on Hong Kong Island, above, is hill-bordered bay crowded with boat people living on sampans and superb floating restaurants. Below, crown colony is as colorful as signs which crowd its streets.

Book now for your winter
Suncruise®
HOLIDAY
along the Mexican Riviera
on the luxurious Sun Princess

7-DAY SUNCRUISE
departs Vancouver on PWA Jan. 23; Feb. 13; March 6 and 26; April 16; May 7.
from 499.00 per person
• Airport taxes extra

14-DAY SUNCRUISE
departs Vancouver on PWA, Dec. 26; Jan. 9; Feb. 20; March 12; April 2, April 23; May 14.
from 749.00 per person
• Airport taxes extra

Prices quoted are per person based on double occupancy, inside cabin, B deck.

SUNCRUISE TOUR INCLUDES
- Round trip air fare to Los Angeles/Long Beach
- Cruise
- Accommodation (inside double cabin, sharing),
- All meals while cruising
- Transfers

Eaton's Travel
1150 DOUGLAS ST.
THIRD FLOOR — 382-7141

Make this your year to see autumn in British Columbia with Slumber Lodge!

Seven nights at participating Slumber Lodges shown on map for only $49 per person double occupancy

Choose one, two — or several of the locations, conveniently situated along B.C.'s excellent highways • Special Family rates as well, during this limited offer — please enquire • Free telex reservation service between motels in B.C.'s largest chain • We accept Chargex, Master Charge and American Express cards • This special offer is in effect for any 14 day period from September 21, 1975 to December 21st, 1975. Plan your trip and reserve early.

For further information write or phone —

SLUMBER LODGE
No. 403-900 West Pender St.,
Vancouver, B.C. V6C 1L2 Phone (604) 682-6171

TERRACE, PRINCE RUPERT, COURTENAY, VICTORIA, SMITHERS, PRINCE GEORGE, WILLIAMS LAKE, CACHE CREEK, CHILLIWACK, HOPE, KAMLOOPS, TSAWWASSEN, REVELSTOKE, VERNON, GRAND FORKS, PENTICTON

FOR TRAVEL INSURANCE
P. R. Brown and Sons Ltd.
762 Fort St.
385-3435

WILLIS HAWAII ECONOMY TOURS

WARDAIR 747 From Vancouver to Hawaii
$199 plus tax
Jan. 5, 12 & 19.

Special itinerary, choice of nice hotels, with kitchenette extra.

14-DAY ECONOMY TOUR
Includes airfare from Victoria to Vancouver, then Wardair charter flight to Honolulu, transportation and baggage handling from airport to your hotel return. Nice air-conditioned room with kitchenette, one block from beach, near stores, all inclusive from $349 each double, singles a little more. Extra days can be reserved.
This tour leaves Jan. 5, 12 and 19. Choose your date, reserve now. Escorted tour Jan. 5.

Office Hours 10-12 and 2-5.
GEORGE WILLIS TRAVEL
513-1029 Douglas 383-1232

MEXICO and CUBA!
Escorted Tours
15 Days. Includes most meals, first class hotels and excellent sightseeing. From Vancouver.
NOVEMBER to APRIL
Special Christmas Tour Dec. 18 to Jan. 4
Call in today for your brochure from
WILLIS TRAVEL SERVICE
578 Yates 385-4312
Opposite Post Office for Personalized Service

CORONADO

Head south. Enjoy an economical, casual village vacation, yours on Southern California's close-to-it-all isle . . . across the bay from San Diego. Breathe clean, clear, ocean air. A choice of accommodations are available to you including the world-famed Hotel del Coronado. Stroll miles of uncluttered beaches . . . within walking distance from your accommodations. Excellent restaurants offering a variety of menus await you. Golf, sail or ocean fish. Visit the famous San Diego Zoo or Mexico . . . all a few leisurely minutes from here.

Send for your free CORO-KIT
CORONADO VISITORS CENTER
BOX 67, DEPT. VI CORONADO, CALIF. 92118

NOW AT GEORGE WILLIS TRAVEL

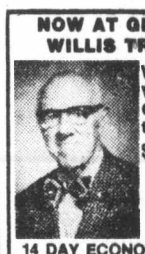

WARDAIR VANCOUVER to LONDON
$344 Plus Tax
every Tuesday
Jan. 6 to Mar. 30

14 DAY ECONOMY TOURS
This tour includes Airfare from Victoria to Vancouver, thence Wardair to Gatwick Airport, London, rail to Victoria station, 8 nights at Tara Hotel in the Kensington District, British rail to Edinburgh, with 2 nights at Caledonian Hotel, two day tours from London by Frames' to Windsor, Hampton Court and the Shakespeare Country, then to the Grand Hotel for two nights at Torquay, South of England, by rail, 2 days free in London.

This is one of the most interesting tours of Britain and a special reduced winter fare of $639 each double room with bath.

These tours will leave the first Tuesday each month from Jan. 6 to March 30. Escorted Tues., May 25. Same tour is available during May, June, July and August at $100 more. Make your reservations now!

Office Hours 10-12 and 2-5
GEORGE WILLIS TRAVEL
513-1029 Douglas 383-1232

VI COACH LINES

DELUXE ESCORTED TOURS
PALM SPRINGS — CALIFORNIA
$289.00 each sharing — 14 days-13 nights — November 9-22
Head south to the sun with stops at San Francisco for a tour of Sausalito Golden Gate Park and Fisherman's Wharf; Solvang with its beautiful Danish-inspired Architecture, San Diego for two nights and on to the City of the Sun, PALM SPRINGS, for three nights. We then head home via Fresno, Eureka and Portland. Book now for this tour.

CHRISTMAS LIGHTING CEREMONY
(LEAVENWORTH, Washington)
$63.00 each sharing — 3 days — 2 nights — December 5-7
Experience an old-fashioned Christmas in the Bavarian Village of Leavenworth, Washington, with music, dancing, costume parades and the excitement of the lighting ceremony. Snow permitting there will be snow sculptures and snowmobile rides and dog team demonstrations. Get into the Christmas spirit early with this tour.

RENO
$135.00 each sharing — 7 days-6 nights
Only a few seats left on our weekly Reno tours leaving October 18, 25 and November 1 and November 29. Includes transportation, sightseeing, tour escort fun packages, side trips to Carson City, Virginia City and Lake Tahoe.

DAY TOURS
$11.50, including lunch — Maple Bay & Saltspring Island — October 13
$12.00, including tea — Reifel Bird Sanctuary, Delta, B.C. — October 25
$16.00, including lunch and skyride — Grouse Mountain, Vancouver — November 11

FOR ADDITIONAL INFORMATION OR RESERVATIONS
DUNCAN 746-4841 VICTORIA: 385-2467 NANAIMO 753-4371
"Your Pleasure is Our Business — Your Business is Our Pleasure"
B.C. PARLOUR CAR TOUR DIVISION–VANCOUVER ISLAND COACH LINES LIMITED

FROM $529*

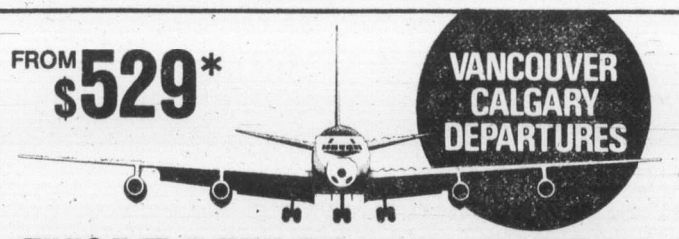

VANCOUVER CALGARY DEPARTURES

FUNSEEKERS FLORIDA

St. Petersburg Beach, Florida... the perfect playland on the beautiful Gulf of Mexico, with more of the "special things" that make a vacation memorable, at prices you hardly dreamed possible! Funseekers Holidays include;
- 14 nights hotel accommodation (5% hotel tax included) †
- Round trip air transportation on Air Canada DC8 jet.
- Delicious gourmet meals and complimentary bar service en route.
- Baggage handling and hotel porterage.
- Round trip transportation between airport and hotel.
- Daily continental breakfast in hotel.
- Funseekers hostess located at service desk in hotel.
- Ideal flight times; morning departures to Florida–afternoon departures from Florida.
- Busch Gardens Tour in Tampa.
- Beach bag, documentation wallet and personal baggage labels.

†Special 7-night Semester Holiday March 28 departure, from $449 — includes Walt Disney World Tour.
*Based on double occupancy — Special Single, Triple and Quad rates available.
Color brochure available with all details.

FOR RESERVATIONS SEE YOUR TRAVEL AGENT
Phone — TOM WOODWARD, at FOUR SEASONS TRAVEL — 384-7108

The laughs are on us Thanksgiving weekend.

The fun begins Friday, October 10th at 8:30 p.m. when you board the Princess Patricia in Vancouver.
And continues until you return at 4:00 p.m. Monday, October 13th.
Three funfilled days and nights cruising Pacific coastal waters.
From Puget Sound to the San Juan and Gulf Islands. To sensational Seymour Narrows.

In between there's fine cuisine. A friendly crew. The Captain's Champagne Party. Time for shopping and sightseeing in Seattle. Lots of fun and games. And dancing every night.
Of course you'll feast on a traditional turkey dinner with all the trimmings.
Fares start from as low as $125 per person based on double occupancy.

For reservations or more information see your travel agent.
Or call CP Rail at 665-2508 in Vancouver. 382-7254 in Victoria.
Cruise with the Princess Patricia Thanksgiving weekend.
The laughs are on us.

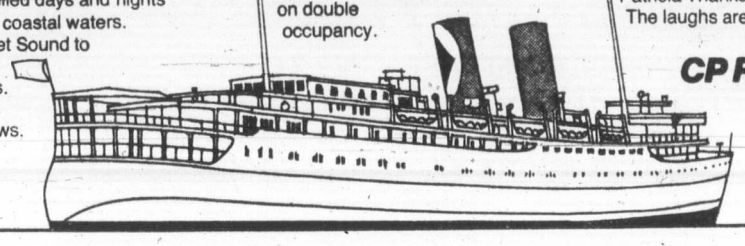

CP Rail

Tipping not needed on Copenhagen visit

TRAVEL TIPS

By STAN DELAPLANE

COPENHAGEN — When Danes check into a hotel, the first thing they ask for is a dyne. (You say it "doonuh.") It's a comforter. Featherweight. Should be for it's stuffed with eiderdown. It almost floats on you. Warming you better than an electric blanket set to Tahiti temperatures.

"Funny thing," said the housekeeper in the Hotel Scandinavia, "North Americans just look at it and then call down and ask us to bring up 'some regular blankets.'"

We're in Denmark for a weekend. Not enough time to see Hamlet's ghost but that's the way it's set up by SAS airline and the Danish tourist people.

We've done 16 hours of flying over the Pole and cocktails begin immediately on arrival. (It's 6 p.m. by my home time and only a little sit-up sleep on a plane running with every seat filled.)

At Hotel Scandinavia they keep a fleet of free bicycles for guests. Copenhagen is a good walking town. Has something of a fairy story feeling. A convenient walking town but bicycling is the national transport. So we tried it.

There's NO tipping. A 15 per cent service charge goes on hotels, bars, bellhops, barbers, sauna attendants. You do NOT tip.

The 15 per cent service is passed on all over the Continent. But in Spain, France, Italy and so on, the server doesn't think 15 per cent does justice to your magnificent generosity. They expect a handful of change more.

Not so in Denmark and it's a relief. Struggling with tips in foreign money and a foreign language wears out your day.

First thing on arrival they pop you into a steamy sauna. Issue a towel made of sandpaper — it's supposed to send the blood coursing.

Big sailor town along the waterfront and you can get a permanent skin paint job of a ship in full sail at Tattoo Jack or Oley's Tattoo parlor. Many sailor stores with gear to outfit you in a hurricane.

Danes are feeling an inflation pinch. In this welfare state you could go forever without working. This means high taxes for the workers who find that taxes make it hardly worth it to work harder.

SAS runs full over weekends from New York, Los Angeles, Seattle, Chicago and feeder lines. Efficient service. They don't run to Barbie Doll stewardesses. Favor experience. If you can get to the airport and say "fasten seat belts" in five languages, you're in.

Denmark is pushing for outside tourist money. Offers a week in the country, air fare, hotels, country guest houses, a rent car with unlimited mileage.

□

"I'm having some clothes made in Hong Kong. Will I pay duty? Expensive to ship?"

You pay duty if you ship those clothes even if you haven't used up your $100 free allowance on your return. Most Hong Kong tailors are sending clothes by air to Guam where brokers adapt the shipping cost to North American rates.

□

"What's the cheapest way to get around in Mexico?"

The bus has put Mexico on wheels and they're very, very cheap. The first-class buses running on the highways are OK — some of the newer ones are better than Greyhound.

But the second-class buses on back country roads are always crashing. And in Mexico — straight up and down — if you fall off a road in the pine trees you wind up eating bananas at the bottom. You couldn't get me on one with a pistol.

□

"We are planning to drive through Spain. Is it all right to stop by the wayside and picnic at noon?"

Sure. That's great picnic country. Pick a spot by a river so you can wash up. Have your hotel put up a lunch in the morning along with a bottle of wine. Put in a bottle of Solares water for drinking. Don't forget a knife with a corkscrew. And a rubber bottle stopper for the water.

REMEMBER IF IT'S TRAVEL IT'S FEATHERSTONE

734 Yates 386-6101 | OPEN SAT. | Colwood Plaza 478-9505

CHRISTMAS and NEW YEAR'S CRUISE SPACE AVAILABLE
From Los Angeles

ISLAND PRINCESS	DEC. 15
SUN PRINCESS	DEC. 17
ISLAND PRINCESS	DEC. 27

Reserve Now! Contact:

WESTERN CANADA TRAVEL
729 Johnston St. 382-6160

ALL FUN TOURS
for fun-filled Holidays!

RENO-TAHOE 7 days $189
Get that real holiday feeling and jet away on Pacific Western's Boeing 737. Enjoy a meal and cocktails en route, and 1½ short hours later find yourself in fabulous Reno. Includes 7 beautiful days 5 in Reno and 2 in Lake Tahoe. First-class accommodation all the way— 8 big meals and bonus fun-packages. All coach transfers on location. Sightseeing tours in historic Virginia City. A big buffet plus gambling at the Carson City Nugget. Hotel Sales taxes. $1,000 excess hospital and medical insurance.
Departs from VANCOUVER DIRECT EVERY SAT., Oct. 25, Nov. 1, 8, 15, 22, 29, Dec. 6, 13, 20, 27

CALIFORNIA 15 days for $339
SAN FRANCISCO, FISHERMAN'S WHARF, ANAHEIM DISNEYLAND, SAN DIEGO, LAS VEGAS and the breathtaking PACIFIC COAST LINE. Departs Oct 12, 26, Nov. 23

RENO 7 days $119
DEPARTS VICTORIA AUG. 31 and WEEKLY
DEPARTS NANAIMO SEPT. 6 and WEEKLY
DEPARTS CAMPBELL RIVER and COURTENAY (add $6 per person) OCT. 18 and MONTHLY
Every Saturday morning, our big air-conditioned, washroom-equipped long-distance luxury coaches pick up people from Vancouver Island and whisk them away to Nevada's wild and wonderful world of brilliant casinos, star-studded entertainment, and luxurious hotels. Remember 7 days — including transportation and first-class accommodation and $1,000 excess hospital and medical insurance, side tours to Virginia City, Carson City, Lake Tahoe and Sparks.
WINTER SPECIAL Nov. 29 — $99, Dec. 20 — $119, Dec. 29 — $129, Jan. 17, 31, Feb. 14, 28 — $99.

HAWAII 14 days from $359-$419
the basic vacation
Departs direct from Vancouver International Airport. Includes 14 nights accommodation in the Makani Kai hotel, return transportation via PWA 707 jet. Baggage transfers and porterage, fresh flower lei greeting on arrival, welcome cocktail party Honolulu sightseeing tour, 4% hotel room tax.
DEPARTS every second week all year round commencing Oct. 6
3 SPECIAL DEPARTURES — NOV. 3, 17, DEC. 1.
FREE KODAK INSTAMATIC CAMERA WITH ALL BOOKINGS ON SPECIAL DEPARTURES

- CALIFORNIA-ARIZONA — all-fun days, $359, departs Sept. 27, Nov. 15, Dec. 6
- CALIFORNIA/PALM SPRINGS — 15 all-fun days $319 Departs Nov. 8
- DISNEYLAND — 10 Days — $233
- FLORIDA—29 all-fun days, departs Nov. 7 $784

INCLUDES:
Prices based on double occupancy or as specified
- Transportation, first-class accommodation included
- $1,000 excess hospital and medical insurance
- Side tours as specified

Phone your travel agent or
ALL-FUN TRAVEL
2620 Quadra Street
382-4271
ALL FUN TOURS!

MEXICO
FLY FREE for a Princess Cruise

From Vancouver, we'll pay your coach air fares to and from Los Angeles on Western Airlines so you can sail away with a Princess on a Seabird Holiday. Our free air program applies to any round-trip cruise to Mexico seven days or longer. And to most stateroom types.
Choose your Princess— the elegant Island Princess or sleek Sun Princess. Visit ports like Puerto Vallarta, Mazatlan, Acapulco. And when you cruise with a Princess you travel in style. Handsome staterooms. Inviting lounges. Top entertainment. Superb continental cuisine. Our registry and officers are British. They'll make you feel right at home. Except home was never like this! Call your travel agent.
Princess Cruises. The best. Without exception.

P&O / Princess Cruises, 409 Granville St., Vancouver, B.C. V6C 1T2. (604) 682-3811.
Please send brochures on ☐ Mexican Riviera ☐ Caribbean/Panama Canal ☐ Princess Tours
Name
Address
City Province Code
My Travel Agent City
Princess Cruises
part of the growing world of P&O
AP-88-10-5

"If this is what you get on a trip to Britain you're doing better than I am—and I live there!"

Lucky you. British Airways offers some fabulous "package" holidays to London and Europe.
I mean, they really load up your holiday with extras.
Have a look and see just how much you get for your money.
Take our **22/45 day off-season return fare** for example.
It costs just **$429** from Vancouver to London.
And a really nice London hotel won't break your budget either.
How does $12 a night sound?
Ask about British Airways' wide selection of **Enterprise Charter Holidays** to the Mediterranean area.
Do you know that for a price starting from about **$230** you can spend a week in the sun.
And that's with return airfare from London, hotel and most meals included.
Or there's the famous British Airways one-week **London Mini Show Tour.** It's not just theatre tickets and a hotel, you know. All sorts of exciting extras are included as well.
And it can cost you as little as **$83** on top of your airfare to London.
Just have a look at the brochure.
See your British Airways travel agent for all the facts and figures. And do tell him Roz sent you.

P.S. For full details about terms and conditions of booking, ask your travel agent for the London Show Tours brochure. And a couple of points about airfares in general: fares quoted are for departure in November through March and are subject to change.
It costs $15 extra each way to travel at weekends.

We'll take good care of you.
To Britain. Europe. The World.
British airways

If It's Travel It's FEATHERSTONE TRAVEL SERVICE 734 Yates St. 386-6101
BAYSHORE TRAVEL LTD. 1622 Government St. 382-7103
ALADDIN TRAVEL SERVICES 2442 Beacon Sidney 656-5561
BLANEY'S TRAVEL SERVICE 920 Douglas St. 382-7254 1503 Wilmot 598-4531 "The Arrangers"
WESTERN CANADA TRAVEL SERVICE 729 Johnson 382-6160
TRAVELEYDEN For Value and Dependability 388-4201
TRAVELWORLD 382-3121 On View at Douglas
BAINS TRAVEL SERVICE 1710 Douglas St. 386-6363
BCAA 1075 Pandora Ave. 382-9202
If It's Travel It's FEATHERSTONE TRAVEL SERVICE Colwood 478-9505
COAST TO COAST NEWSPAPER ADVERTISING SELLS THE MOST

First class: Luxury road to relaxation

By JOHN PHILIP SOUSA

HONOLULU (CNS) — This favorite tropical resort is a dandy place in which to practice the refined art of splurging.

You slave all year. Cut corners here, there.

You have tuna when you'd love a filet mignon. You carefully plot the trip home from the office so the stop at the market will not require a separate gas-wasting drive. And you take lots of other economizing steps.

Enough!

The point is: Penny-pinching month after month, wouldn't it be grand to pull all stops come vacation time?

All you have to do is upgrade — to use airline lingo — your vacation plans. Move them from economy to first class.

Here's what you do to upgrade your budget vacation.

Step One. Forget about the 16-day, 16-city tour.

Step Two. Choose a spot you can get to — flying in first class of course — at a cost about half the price tag of the tour.

Step Three. Start talking to friends and co-workers about the things you absolutely have to take care of during your vacation. Relandscaping the yard will do. But looking for a weekend cabin by the lake is more effective.

What you are really after is a plausible reason to explain why you simply cannot use your entire vacation for travel.

This step is important because in order to have enough money to pay for a first-class fling you are going to have to trim the number of days away from home.

Again, figure about half as many days as the economy package. It's a case of going a shorter distance for fewer days but doing it better, doing it in style.

What I did was to compare the average two-week economy tour of Europe as priced for those of us who live on the West Coast with a first-class independent trip to Honolulu lasting one week.

As you might have gathered, Waikiki Beach won.

The two-week European thing hovered on the higher side of $1,000 without drinks or postcard money. And, of course, it would have entailed an overnight flight in a crowded economy-class cabin, group transfers and sight-seeing, mass feedings and other horrors.

What follows are the highlights of what I did for the same money — but in regal, first-class splendor.

I flew over aboard a comfy DC-10. The fare: $410 round-trip from California, first class. The flight was a joy. Almost nonstop food and drinks. Superb service.

After landing, I took a long Cadillac limousine — not a bus or taxi — to what would be home for a week here on Waikiki, the elegant Ilikai Hotel overlooking the famous and crowded, but nevertheless great, beach.

Surprisingly, rates compare favorably with those of resorts elsewhere in America and abroad. Ocean-view singles from $34, twins from $40 and suites starting at $85.

Thus, seven days in my sunny single room added up to just under $238, which coupled with the $410 air fare, totaled $648.

A daily average of $25 for meals (full dinner, light lunch and continental breakfast) added another $175 for a total of $823.

As compared with my hypothetical $1,000, two-week economy tour, the seven-day Waikiki splurge left me feeling delightfully relaxed and royally spoiled.

TRAVELEERS ESCORTED TOURS

Traveleers 1st Class Escorted Tours will be of special interest to mature singles and couples wishing to travel at a leisurely pace with comfortable accommodations and with a group of other pleasant traveleers.

NEW ORLEANS AND CARIBBEAN CRUISE
Feb. 1 to Feb. 22
Escorted

Busing to New Orleans stopping in Reno, Las Vegas, Phoenix, El Paso, Dallas, New Orleans; then 7 days cruising the Caribbean in luxury with ports of Cozumel, British Honduras, Puerto Morezos arriving back in New Orleans. Then fly home.

$936 Per Person
Double from Vancouver

TEXAS AND GULF OF MEXICO
Escorted

JAN. 12 to JAN. 31 Bus/Fly
JAN. 31 to FEB. 20 Fly/Bus

21 Days of warmth, good company and relaxation featuring 5 nights in condominium on Gulf of Mexico. By flying one way and busing the other not only do you see all the sights you are not duplicating them.

$759
Double from Vancouver

CUBA and MEXICO

15-day, fully-escorted tour visiting Havana, Trinidad, Cuba, Cien Fuegos, Merida, Mexico, Guadalajara.

$1017
Double from Victoria

DISNEYLAND for CHRISTMAS
DEC. 21-DEC. 27

7 Nights by air return. Fully escorted.

$320
Double

10 DAYS BY BUS RETURN
Fully escorted

$299
Double

We have had several single inquiries from people who are alone. If you are alone and wish a travelling companion, come in and we will see if we can match you.

We have a good supply of brochures, come in and have a look.

TRAVELEYDEN
"We Care About You"
768 Fort 388-4201

Cruise Vancouver/Southampton
FLY HOME FREE

P & O is offering you a once-in-a-lifetime opportunity to sail on the ORIANA from Vancouver on April 22, 1976 to arrive Southampton on May 16, 1976.

THEY WILL FLY YOU HOME FREE providing you purchase accommodation with private facilities. Per person rates start at $1495.00 sharing a 2-berth cabin and $2015.00 for a single cabin — THESE RATES INCLUDE YOUR FREE AIR TICKET.

Ports of call are San Francisco, Los Angeles, Balboa, Cristobal, Nassau, Pt. Everglades and Bermuda.

Accommodation without private facilities, not including a free air ticket, start at $995.00 per person in a 4-berth cabin and $1145.00 per person in a 2-berth cabin.

MAKE SURE YOU'RE ABOARD
CALL TODAY FOR RESERVATIONS

Specialists in International Travel
PaulinTravel
1006 GOVERNMENT STREET Telephone (604) 382-9168

Make sure your precious two weeks are all Summer and all Holiday.

TRAVEL FUN TOURS' 14 nights in HAWAII

from **$409*** including airfare and hotel

via **WARDAIR 707**

FLIGHTS DEPART

OCTOBER 11, 18, 25 NOVEMBER 1**, 9, 16, 23, 30 DECEMBER 7**

YOUR TRAVEL FUN TOURS HOLIDAY PACKAGE INCLUDES: round-trip airfare, non-stop, via Wardair 707, with first-class meals and complimentary bar service ● 14 nights accommodation based on double occupancy, at your choice of hotels ● traditional aloha lei greeting on arrival ● ground transportation to and from your holiday hotel ● welcoming 'aloha' breakfast ● baggage handling at airport and porterage at your hotel ● 4% Government Hotel tax, and U.S. Departure tax ($3.00) ● Travel Fun Tours beach bag, passport folder, baggage tags and tip sheet ● services of a Travel Fun Tours ground representative ● Two-Island Holidays (see below) include air transfers via Hawaiian Airlines.

PRICES* — 14 Night Departures

Hotels (Oahu)	Oct. 4, 11, 18, 25** Nov. 1**	Nov. 9, 16, 23, 30 Dec. 7
Kalia Inn	$409*	$409*
Coral Reef	—	$419
Napualani	$409*	—
Ambassador (Kitchenette)	—	$429
Waikiki Marina (Kitchenette)	$449	$449
Ilima (Kitchenette)	$449	$449
Marine Surf (Kitchenette)	$459	$459
Holiday Inn	$479	$479
Princess Kaiulani	$489	$489

TWO-ISLAND HOLIDAYS

OAHU/MAUI Marine Surf (Kitchenette)/Valley Isle (Package includes U-drive car in Maui for 7 days)	Oct. 4, 18 Nov. 1**, 9, 16, 23, 30 Dec. 7 $589
Ala Moana/Napili Shores (Package includes U-drive car in Maui for 7 days)	Nov. 9, 16, 23, 30 Dec. 7 $629
OAHU/KAUAI Marine Surf (Kitchenette)/Kauai Beachboy	Oct. 11, 25** $519
OAHU/KAUAI Marine Surf (Kitchenette)/Islander Inn	Nov. 9, 16, 23, 30 Dec. 7 $529

**15 night departures add $10 per person.

Prices: (are per person based on double occupancy).

Canadian Transportation Tax of $8 per person is not included and will be collected on final payment.

For more information on this and other Top-Value Travel Fun Tours holiday packages

SEE A TRAVEL AGENT OR CALL InterVac

If It's Travel It's **FEATHERSTONE TRAVEL SERVICE** 734 Yates St. 386-6101

BAYSHORE TRAVEL LTD. 1622 Government St. 382-7103

4 SEASONS TRAVEL 620 View St. 384-7108

TOTEM TRAVEL **MAYFAIR SHOPPING CENTRE** 386-3277

TRAVELEYDEN For Value and Dependability 388-4201

TRAVELWORLD 382-3121 On View at Douglas

ALADDIN TRAVEL SERVICES 2442 Beacon Sidney 656-5561

THOMAS COOK World Travel Service 1322 Douglas St. 388-7811

WESTERN CANADA TRAVEL SERVICE 729 Johnson 382-6160

ASK MR. FOSTER TRAVEL SERVICE Main Floor the Bay 385-8731

TOTEM TRAVEL **HILLSIDE SHOPPING CENTRE** 595-1181

HILL TRAVEL of Oak Bay 598-3131

TOTEM TRAVEL **DUNCAN PLAZA** 748-2594

PAULIN 1006 Government 382-9168

If It's Travel It's **FEATHERSTONE TRAVEL SERVICE** Colwood 478-9505

BCAA 1075 Pandora Ave. 382-9202

BAINS TRAVEL SERVICE 1710 Douglas St. 386-6363

BUDGET TRAVEL 384-7121

BLANEY'S TRAVEL SERVICE 920 Douglas St. 382-7254 1503 Wilmot 598-4531 "The Arrangers"

REDWING TRAVEL LTD. 645 Fort St. 383-5311

Coast to Coast Newspaper Advertising Sells the Most

ESCORTED TENNIS TOUR
TO KAUAI, HAWAII
DEPARTING DIRECTLY FROM
VICTORIA, FEBRUARY 23, 1976
From $460.50* *Per Person Based on Quad. Occupancy

BURRITT
EST. 1949 TRAVEL LTD.
635 YATES ST. 386-7574

CAPITAL Reno TOURS

All Capital tours depart from The Dominion Hotel in Victoria and return to Victoria. No escort, bus, or driver changes. Capital is a Victoria-owned and operated company servicing the island for 12 years, with the newest, best, air-conditioned buses, rest-room equipped, and driven by dependable, experienced drivers.

Our escorts; Marianne, Kathy, and Larry are highly trained, personable people with a sincere desire to make your tour the best possible. Your Reno tour includes: 1st. class transportation and 1st. class accommodation, $1000 excess medical and hospital insurance, departure breakfast, many free meals and generous bonuses and sightseeing trips.

MARIANNE

A happy, but well-controlled holiday. We're proud of our "quality tours" and know that you appreciate it. Space available Nov. 2, 9, and 16, Dec. 7, 21, and 28. Give us a call:

KATHY

Call the holiday number
384-1432
Capital Tours
403-645 Fort Street, Victoria
(4th Floor, Yarrow Bldg.)

Native choral group performs at Viseisei Village near Nandi

HAWAII
15 DAYS
PACKAGE TOURS
Mondays from Victoria
January 5 to March 29
1 Island, Sharing, from ... $469
2 Island, Sharing, from ... $589
Air, Hotel and Transfers
Call us for details
WILLIS TRAVEL SERVICE
578 Yates 385-4312
Opposite Post Office
for Personalized Service

Ignore the bumps and enjoy Fiji

The scenery is breathtaking, natives smile and wave at each curve of the road and, once you've embarked on Fiji's main artery known as the Queen's Road, you'd better smile, grit your teeth, and enjoy.

The 132-mile main link between Nandi, where we arrived via CP Air at its international airport, and the island nation's capital city of Suva, consists of massive potholes, hairpin curves and favorably compares with a B.C. logging road during spring breakup.

As one travel weary wag commented: "Why don't they put stirrups on these cars."

But what better opportunity for stopping off wherever you choose for a chat with the locals or taking photographs of the countryside that switches surprisingly from dense tropical jungle to sweeping sugar cane fields and palm-fringed beaches to peaceful rural settlements.

And the route takes in some of Fiju's major resort areas, including the luxurious Fijian Hotel, the tiny township of Sigatoka and, further on, the many miles of beaches known as the Coral Coast.

Already one of the top resorts, the Fijian lies past Momi Bay, across a man-made causeway leading to Yanuka Island. The setting is idyllic and travellers are welcome to stop off for lunch and a swim, or stay a few days.

A rewarding side trip at Sigatoka, midway between Nandi and Suva, is a drive along the Sigatoka River Valley, one of the richest agriculture areas in Fiji.

It offers excellent observation points from which to view the winding river, and patchwork fields of sugar cane, potatoes, peanuts, tobacco, passion fruit and other crops.

Sigatoka itself offers varied duty-free shopping to tourists and bargaining is a must items ranging from jewelry to stereo equipment or simple souvenirs.

A few miles on from Sigatoka is the Reef Hotel, previously known as the Reef Lodge before it underwent a $300,000 facelift involving major redevelopment of the beach and the building of new accommodation and a small shopping complex.

From here on, you are in the heart of the Coral Coast, with its scores of beach cottages and the Korelevu Beach Hotel where Fiji's famous firewalking ceremony is staged on the first Friday of every month.

Near the entrance to the Korelevu, you come to a little building. There is a sign out front with the words Jafau Woodcarving on it, and you've been told it's quite worthwhile stopping there.

You are greeted by Tom Biutuimua, a tall, handsome Fijian. You are asked to be seated and one of the craftsmen offers you yakona (kava), the national drink, in a half coconut shell.

Kava, made from the powdered root of a pepper plant, looks like liquid mud and has a pungent taste. It is not alcoholic but, if drunk in quantity, leaves the inside of the mouth with a numb feeling.

As the guest, you clap once before accepting it and then you drink it down without removing your lips from the shell and return it to your host. Each one claps again before the ceremony ends.

After chatting awhile, you are led into the next room where you marvel at the wood carving displays of masks, turtles, fish, faces, drums, oars, spears and many others. Prices vary from a turtle 6x8 inches for about $6 (Canadian currency) up to large masks and figurines for about $20.

Biutuimua says he has about 20 persons working for the Jafua Co-Operative Society, which was estabished in 1968. A worker can make from $12 to $25 a day, depending on the carving.

After a cheerful farewell, you continue on the next leg of your journey, which takes you past the Serua scenic lookout and on to Deuba, where more than 1,000 acres of coastal land is being developed into a multi-million dollar residential and resort complex.

Already completed is the 84-room Beachcomber Travelodge, an 18-hole golf course designed by Robert Trent-Jones and the first 40 luxury villas.

The 35-mile leg from Deuba to Suva twists through steep countryside providing breathtaking views of offshore islands and beaches.

On the outskirts of Suva, the hardtop begins and the weary motorist heaves a sigh of relief. Elapsed time for the 132 miles is about eight hours, including stops.

Ascorbic Acid Powder
(Vitamin C) 1 lb. $6.50
also
Megavitamin Powder
Megavitamin Tablets
OWL DRUG
PRESCRIPTIONS
MAYFAIR CENTRE
and 724 FORT ST.

CARIBBEAN CRUISES
14 Days, December 19 through April 9th
VISITING:
Montego Bay, Columbia, Curacao, Caracas, Grenada, Barbados, Martinique, Antigua, St. Kitts, St. Thomas, San Juan, Haiti.
$863 up including round trip air service from Victoria to join ship at Barbados.—BOOK NOW!
Call the cruise specialists at Willis Travel . . .
WILLIS TRAVEL SERVICE
385-1533 578 Yates St., Victoria, B.C. 385-4312

Thomas Cook/Canada
WORLD TRAVEL SERVICE
BUDGET
WINTER PACKAGES
Look at These Great Holiday Values
(2 weeks)
HAWAII from VICTORIA $469
HAWAII from VANCOUVER $429
MAZATLAN from VANCOUVER $379
PUERTO VALLARTA from VANCOUVER $449
And Many, Many More
Cost includes air fare — accommodation — transfers
At These Rates Why Stay Home?
Thomas Cook
The first name in travel. Everywhere.
1322 DOUGLAS ST., VICTORIA 388-7811
416 SEYMOUR ST., VANCOUVER 688-0231
Over 840 Offices and Representatives in 137 Countries

BUDGET TRAVEL'S
RECOMMENDED
BEST BUYS
4 BIG GROUP
DEPARTURES
to
HAWAII
NOV. 3, NOV. 17, DEC. 1 $379
DEC. 29 $399
ALSO LIMITED SPACE AVAILABLE OVER CHRISTMAS AT $419
PRICE INCLUDES: Round trip air fare to Hawaii from Vancouver. Transfers to hotel, first class apartment hotel for 2 weeks, all rooms with kitchenette facilities, city sightseeing tour, welcome cocktail party, hotel room tax, plus a free Kodak Instamatic Camera.
Phone immediately for space.
For Complete Information on Above Contact
BUDGET TRAVEL
641 Johnson St. 384-7121

Your choice of a
Good Buy to Winter!
Sunflight®
Canada's Number One Holidaymaker.
Hawaii direct from Victoria

HAWAII Waikiki 14 hotel nights. December 22, January 5 then weekly from January 19. From $469 to $579
HAWAII 2 Island Waikiki/Maui or Waikiki/Kauai 14 hotel nights. December 22, January 5 then weekly from January 19. From $589 to $669
MAZATLAN 14 hotel nights Sunday October 12, 26, November 9, 23, December 7. Saturdays weekly from December 20. From $379 to $731
LAS VEGAS/SAN FRANCISCO 4 hotel nights Las Vegas/3 San Francisco every Sunday from December 21. From $269 to $379
CUBA 14 hotel nights in the Caribbean. Every second Tuesday from December 23. From $659 to $759
MEXICAN CRUISE 7 and 14 night fly and shipboard holidays. Starts Friday December 26. From $499 to $999
PUERTO VALLARTA 14 hotel nights every second Sunday. October 12 to December 7 then every second Saturday from December 27. From $449 to $639
CALIFORNIA 7 and 14 night one and two centre plus fly drive holidays. Starts Friday December 26th. From $299 to $479
SPAIN 1 and 2 centre plus touring holidays from Montreal. Starts November 4. From $489 to $1,064
Prices shown are from Vancouver per person double occupancy. $8.00 federal aviation tax excluded. For other taxes and service charges applicable at some destinations consult your travel agent. (*except Spain which is from Montreal).*

If a holiday from winter appeals to you see your travel agent soon. He can book you on a Sunflight Holiday and this service doesn't cost you a cent. If you haven't quite made up your mind he can help you choose a Sunflight Holiday just right for you.

ROYAL BANK travelplan
The other half of holiday planning.

All the above mentioned Sunflight Inclusive Tour Charters are flown by Pacific Western Airlines Boeing 707 or 737.

BAYSHORE TRAVEL LTD. 1622 Government St. 382-7103
ALADDIN TRAVEL SERVICES 2442 Beacon Sidney 656-5561
THOMAS COOK World Travel Service 1322 Douglas St., 388-7811
If It's Travel It's FEATHERSTONE TRAVEL SERVICE 734 Yates 386-6101
WESTERN CANADA TRAVEL SERVICE 729 Johnson 382-6160
BCAA 1075 Pandora 382-9202
BAINS TRAVEL SERVICE 1710 Douglas St. 386-6363
HILL TRAVEL of OAK BAY 598-3131
4 SEASONS TRAVEL 620 View St. 384-7108
TRAVELEYDEN For Value and Dependability 388-4201
If It's Travel It's FEATHERSTONE TRAVEL SERVICE Colwood 478-9505
BLANEY'S TRAVEL SERVICE 920 Douglas St. 382-7254 1503 Wilmot 598-4531 "The Arrangers"
ASK MR. FOSTER TRAVEL SERVICE Main Floor 385-8731 the Bay
TRAVELWORLD 382-3121 On View at Douglas
BUDGET TRAVEL 384-7121

SOUTH PACIFIC

Sail to Sydney. Fly back free.

Treat yourself to a warm and wonderful vacation. Sail away on P&O's Oriana Nov. 13 from Los Angeles or Nov. 15 from San Francisco. Or on the Canberra departing Los Angeles Jan. 31 or San Francisco Feb. 2.
Fly free! For those reserving space with private facilities, we'll toss in two days in Sydney and fly you back to Los Angeles free.
Both ships are all one class — first. Superb service. Fine dining. Lively entertainment. The registry and officers are British. Sail in the grand manner with the world's most experienced line.
You'll visit Honolulu, Suva, Auckland, and arrive in Sydney Dec. 3 on the Oriana, Feb. 19 on the Canberra.
P&O offers a wide range of accommodations, including 4-berth rooms and attractive rates for families. For details call your travel agent now.

P&O AP-89-10-5
P&O/Princess Cruises, 409 Granville St., Vancouver, B.C. V6C 1T2. (604) 682-3811.
Please send me your 1975 Brochure:
Name
Address
City Province Code
My Travel Agent City

PASSPORT PHOTOS
WHILE YOU WAIT
4 MINUTE SERVICE
OR REGULAR 1-DAY service
JUS-RITE STUDIO
716 YATES 384-8041

Scientists seek immigrant cut

WINNIPEG (CP) — A former chairman of the Science Council of Canada says the council will recommend a slowdown in immigration and the preservation of agricultural land.

Dr. O. M. Solandt said Canada is becoming too crowded.

"It might come as a shock to some Canadians but we are not a country of unlimited resources."

Referring to findings in an as yet unpublished council study on population, Solandt said: "We can foresee problems in the supply of food and energy once the population in Canada exceeds 30 million."

"This doesn't mean there will be shortages. But if we want to continue to help feed the rest of the world, we will have to reduce our own consumption and change our eating habits."

He said that at the present growth rate, the population will reach 30 million by the year 2000 and limitations must be implemented now.

Net immigration during the last 10 years has averaged about 110,000 persons a year, he said. The council will recommend an annual flow of between 50,000 and 100,000.

Last whites fleeing Angola

LUANDA (AP) — Nova Lisboa, Angola's second-largest city, was a virtual ghost town Saturday as the last stragglers of an estimated 100,000 white refugees prepared to flee the fighting among rival black groups seeking control of Angola, scheduled for independence from Portugal Nov. 11.

Portugese troops were also pulling out of the Nova Lisboa plateau area, once heavily white, and flying to Luanda, the coastal capital. Whites were expected to begin evacuating Luanda soon.

A Pan American World Airways jetliner, one of several planes that joined the month-long evacuation of Nova Lisboa refugees to Portugal, waited at the airport as United Nations workers brought five busloads of refugees in from outlying areas.

Most businesses were closed. Only about 20 whites remained in the once-bustling city.

Get that WARDAIR HAWAII

Intervac offers Hawaii

1 AIRFARE ONLY from $199 up

Canada's lowest return airfare to Hawaii

$50 per person, non-refundable deposit payable on booking.
Balance of your fare is due 60 days before departure.
CANCELLATION: If you have to cancel your flight booking prior to departure, you forfeit your $50 deposit.
The balance of fare will be refunded by Intervac.
Ask about Intervac's Charter Fare Protection Insurance, available at $6 per passenger.
Tickets cannot be resold or exchanged for other flights.
Infants under 2 carried free of charge.
All Advanced Booking Charter flights governed and approved by the Canadian Transport Commission.
Not included: $8 Canadian Transportation Tax and $3 U.S. Departure Tax, payable with balance of fare.

Enjoy substantial savings over scheduled airline fares. No clubs to join.
YOU MUST BOOK AT LEAST 60 DAYS IN ADVANCE
VANCOUVER TO HAWAII RETURN

DEPARTURE DATE	RETURN DATE	DURATION	LAST BOOKING DATE	PRICE PER PERSON
Mon. Dec. 22	Mon. Jan. 5	14 days	Wed. Oct. 22	$249
Mon. Dec. 22	Mon. Jan. 12	21 days	Wed. Oct. 22	$249
Mon. Dec. 22	Mon. Jan. 19	28 days	Wed. Oct. 22	$249
Mon. Jan. 5	Mon. Jan. 19	14 days	Wed. Nov. 5	$199
Mon. Jan. 5	Mon. Jan. 26	21 days	Wed. Nov. 5	$199
Mon. Jan. 5	Mon. Feb. 2	28 days	Wed. Nov. 5	$199
Mon. Jan. 12	Mon. Jan. 26	14 days	Wed. Nov. 12	$199
Mon. Jan. 12	Mon. Feb. 2	21 days	Wed. Nov. 12	$199
Mon. Jan. 12	Mon. Feb. 9	28 days	Wed. Nov. 12	$199
Mon. Jan. 19	Mon. Feb. 2	14 days	Wed. Nov. 19	$199
Mon. Jan. 19	Mon. Feb. 9	21 days	Wed. Nov. 19	$199
Mon. Jan. 19	Mon. Feb. 16	28 days	Wed. Nov. 19	$199
Mon. Jan. 26	Mon. Feb. 9	14 days	Wed. Nov. 26	$229
Mon. Jan. 26	Mon. Feb. 16	21 days	Wed. Nov. 26	$229
Mon. Jan. 26	Mon. Feb. 23	28 days	Wed. Nov. 26	$229
Mon. Feb. 2	Mon. Feb. 16	14 days	Wed. Dec. 3	$229
Mon. Feb. 2	Mon. Feb. 23	21 days	Wed. Dec. 3	$229
Mon. Feb. 2	Mon. Mar. 1	28 days	Wed. Dec. 3	$229
Mon. Feb. 9	Mon. Feb. 23	14 days	Wed. Dec. 10	$229
Mon. Feb. 9	Mon. Mar. 1	21 days	Wed. Dec. 10	$229
Mon. Feb. 9	Mon. Mar. 8	28 days	Wed. Dec. 10	$229

All flights are between Vancouver International and Honolulu International Airports.

DEPARTURE DATE	RETURN DATE	DURATION	LAST BOOKING DATE	PRICE PER PERSON
Mon. Feb. 16	Mon. Mar. 1	14 days	Wed. Dec. 17	$229
Mon. Feb. 16	Mon. Mar. 8	21 days	Wed. Dec. 17	$229
Mon. Feb. 16	Mon. Mar. 15	28 days	Wed. Dec. 17	$229
Mon. Feb. 23	Mon. Mar. 8	14 days	Wed. Dec. 24	$229
Mon. Feb. 23	Mon. Mar. 15	21 days	Wed. Dec. 24	$229
Mon. Feb. 23	Mon. Mar. 22	28 days	Wed. Dec. 24	$229
Mon. Mar. 1	Mon. Mar. 15	14 days	Wed. Dec. 31	$229
Mon. Mar. 1	Mon. Mar. 22	21 days	Wed. Dec. 31	$229
Mon. Mar. 1	Mon. Mar. 29	28 days	Wed. Dec. 31	$229
Mon. Mar. 8	Mon. Mar. 22	14 days	Wed. Jan. 7	$229
Mon. Mar. 8	Mon. Mar. 29	21 days	Wed. Jan. 7	$229
Mon. Mar. 8	Mon. Apr. 5	28 days	Wed. Jan. 7	$229
Mon. Mar. 15	Mon. Mar. 29	14 days	Wed. Jan. 14	$229
Mon. Mar. 15	Mon. Apr. 5	21 days	Wed. Jan. 14	$229
Mon. Mar. 15	Mon. Apr. 12	28 days	Wed. Jan. 14	$229
Mon. Mar. 22	Mon. Apr. 5	14 days	Wed. Jan. 21	$229
Mon. Mar. 22	Mon. Apr. 12	21 days	Wed. Jan. 21	$229
Mon. Mar. 22	Mon. Apr. 19	28 days	Wed. Jan. 21	$229
Mon. Mar. 29	Mon. Apr. 12	14 days	Wed. Jan. 28	$229
Mon. Mar. 29	Mon. Apr. 19	21 days	Wed. Jan. 28	$229
Mon. Mar. 29	Mon. Apr. 26	28 days	Wed. Jan. 28	$229

Flights shown above available as of October 1 and are subject to change, please check with your travel agent.

HOLIDAYS BY

ALADDIN TRAVEL SERVICES
2442 Beacon
Sidney 656-5561

THOMAS COOK
World Travel Service
1322 Douglas St.
388-7811

WESTERN CANADA TRAVEL SERVICE
729 Johnson
382-6160

ASK MR. FOSTER TRAVEL SERVICE
Main Floor the Bay
385-8731

TOTEM TRAVEL
HILLSIDE SHOPPING CENTRE
595-1181

HILL TRAVEL
of Oak Bay
598-3131

If It's Travel It's
FEATHERSTONE TRAVEL SERVICE
Colwood
478-9505

BCAA
1075 Pandora Ave.
382-9202

TOTEM TRAVEL
DUNCAN PLAZA
748-2594

PAULIN
1006 Government
382-9168

COAST TO COAST NEWSPAPER
ADVERTISING SELLS THE MOST

Human species could survive N-war

WASHINGTON (UPI) — The human species — but not necessarily his civilization — probably would survive an all-out nuclear war between the superpowers, a National Research Council committee concluded Saturday.

Despite an "unimaginable holocaust" in the target nations, the panel told the U.S. arms control and disarmament agency the physical and biological effects to non-combatant nations in the southern hemisphere would be less severe than many had feared.

Nevertheless, the president of the Natonal Academy of Sciences, of which the NRC is part, warned that no nation could expect to survive unscathed "and thereby inherit the earth."

"The economic, social and politieal consequences of the resultant worldwide terror are entirely unpredictable," said Dr. Philip Handler in a "ecological backlash" would letter accompanying the report.

And Fred C. Ikle, director of the arms control agency, said on the basis of the report there is a possibility that an affect an aggressor even if that nation were not struck by retaliatory weapons. He said such a backlash, for example, could deprive the Soviet Union of its food crops for several years.

Overture to China

TOKYO (AP) — China said Saturday the Soviet Union has told it that it would like to normalize government-to-government relations, which have been strained by a feud over ideology and the long border which separates the two Communist powers. China had no immediate reply.

holiday feeling HAPPY

any way you want it

2 HOLIDAY PACKAGES

CANADA'S BIGGEST CHOICE OF "COMPLETE" HAWAIIAN HOLIDAYS

(including airfare, accommodation and more!)

HOLIDAY PACKAGES RANGE FROM $369 to $769

BOOK RIGHT UP TO THE DAY OF DEPARTURE. Get Hawaii-Happy and pick the Hawaiian holiday that's exactly right for you. Choose from the widest variety of 14, 21, or 28-night packages; 1, 2, or 3-Island holidays; and accommodation that ranges from standard hotel rooms thru luxury condominiums right on the beach. All pre-selected by 'Holidays by Wardair' staff. And all designed to help you choose the Hawaiian holiday of a lifetime!

2 FLIGHTS A WEEK via WARDAIR 747
Departures, every Friday and Saturday, December to April.
For complete details see the HOLIDAYS BY WARDAIR brochure.
And plan to come with us.

WARDAIR

SEE A TRAVEL AGENT OR CALL INTERVAC (VANCOUVER) 687-0533

If It's Travel It's FEATHERSTONE TRAVEL SERVICE 734 Yates St. 386-6101

BAYSHORE TRAVEL LTD. 1622 Government St. 382-7103

4 SEASONS TRAVEL 620 View St. 384-7108

TOTEM TRAVEL MAYFAIR SHOPPING CENTRE 386-3277

TRAVELEYDEN For Value and Dependability 388-4201

TRAVELWORLD 382-3121 On View at Douglas

BLANEY'S TRAVEL SERVICE 920 Douglas St. 382-7254 1503 Wilmot 598-4531 "The Arrangers"

REDWING TRAVEL LTD. 645 Fort St. 383-5311

BUDGET TRAVEL 384-7121

BAINS TRAVEL SERVICE 1710 Douglas St. 386-6363

COAST TO COAST NEWSPAPER ADVERTISING SELLS THE MOST

Tummy wigglers won't stand still

OVERLAND PARK, Kan. (UPI) — For the belly dancer, it's the feet that go first, but two very determined tummy wigglers changed shoes, stockings and sprayed their feet with deodorant Saturday to continue their marathon non-stop dance contest.

Dressed in spangled halter tops, flowing silk pants and veils, the housewife and philosophy student refused to give up after they broke the Guiness Book of World Records Friday night with more than six hours of non-stop belly dancing.

They're fierce competitors," said promoter Jack Elliott. "They won't even concede to a break."

First Pam Ness and Nicole English broke the world record, then the contest turned into a personal challenge. The stunt was held to publicize the opening of a new imports store in suburban Overland Park.

Both women refused a five-minute break and continued waving their arms, twirling their capes and rolling their bellies through the early morning hours amid the potted palms and Oriental rugs.

Wedding Bell Blues

Just one of the Many New Trends In Formal Wear

TOM PRICE
Formal Wear
Rentals
714 VIEW
(Upstairs Chaps Clothiers)
384-4721

WE OFFER ONE-DAY SHIRT SERVICE!

One HOUR "MARTINIZING"® CERTIFIES THE MOST IN DRY CLEANING

Fresh as a flower in just one hour

8 LOCATIONS TO SERVE YOU

Silver Threads

VICTORIA

MONDAY: — 8:30 a.m. — Drop in, cards, shuffleboard, pool, library; 9:30 a.m., arts and crafts; 11:30 a.m., lunch; 1 p.m., arts and crafts, stamp club; 1:15 p.m., bridge; 7:20 p.m., whist.

TUESDAY: 8:30 a.m. — Drop-in, cards, shuffleboard, pool, library; 9:30, arts and crafts; 10 a.m., beginners' bridge, keep fit class; 11:30 a.m., lunch; 1 p.m., arts and crafts, beginners' bridge; 1:30 p.m., films; 3 p.m., bowling at Town and Country; 7:30 p.m., old time dance, members only, 50c.

WEDNESDAY — 8:30 a.m. — Drop-in, cards, shuffleboard, pool, library; 9:30 a.m., arts and crafts; 10 a.m., kitchen band; 11:30 a.m., lunch; 1 p.m., arts and crafts, chess club; 1:15 p.m., singson; 2 p.m., concert; 1:30 p.m., conversational French; 7:20 p.m., whist; 11:30 a.m. to 1 p.m., health counselling.

THURSDAY: 8:30 a.m. — Drop-in, cards, shuffleboard, pool, library; 9:30 a.m., arts and crafts; 10 a.m., conversational Spanish; 11:30 a.m., lunch; 1 p.m., arts and crafts; 1:30 p.m., old time dance.

FRIDAY: — 8:30 a.m. — Drop-in, cards, shuffleboard, pool, library; 9:30 a.m., arts and crafts; 10 a.m., advanced bridge; 11:30 a.m., lunch; 1 p.m., arts and crafts; 1:15 p.m., bridge; 1:30 p.m., choral group; 7:20 p.m., cribbage.

SATURDAY: 11 a.m. — Drop-in, shuffleboard, pool; 1 p.m., whist, chess club; 7:20, 500 card game.

SIDNEY

MONDAY: 9 a.m. — Centre open; 10 a.m., quilting, ceramics; Noon, lunch; 1 p.m., French, ceramics; 2 p.m., films.

TUESDAY: 9 a.m. — Centre open; 10 a.m., oil painting, Serenaders practice; Noon, lunch; 1 p.m., watercolors, oils; 1.15 p.m., whist; 7 p.m., shuffleboard.

WEDNESDAY: 9 a.m. — Centre open; 10 a.m., rug hooking, novelties; 10:30 a.m., Mah-jongg; Noon, hot dinner; 2 p.m., concert with The Hampton Happy Gang; 7 p.m., band practice.

THURSDAY: 9 a.m. — Centre open; 10 a.m., liquid embroidery, weaving; Noon, lunch; 1 p.m., dressmaking, bridge; 7 p.m., crib.

FRIDAY: 9 a.m. — Centre open; 9:30 a.m., Podiatrist in attendance; 10 a.m., needlepoint, keep fit, quilting, macrame; Noon, lunch; 1 p.m., knitting; 1:30 p.m., stretch and sew, crochet; 2 p.m., jacko; 7 p.m., evening cards.

ESQUIMALT

MONDAY: 10 a.m. — Creative writing class; Learn to dance; Jubilee band practice; 1 p.m., 5 pin bowling at Cush's; 1:30, Carpet Bowling, checkers, oil painting with Mr. Bates; 3 p.m., New Horizons Bowling at Town and Country.

TUESDAY: 10 a.m. — Oil painting with Mrs. Mawby, baking bee, quilting; 1:30 p.m., Sing-song, New Horizons 2nd year ceramics, bridge, carpet bowling; 2 p.m., Swimming for seniors, entertainment: Mlodeans. The group requests that people who like to dance attend the concert and have a few dances.

WEDNESDAY: 10 a.m. — Silver Singers practice, liquid embroidery; Noon, luncheon; 1.30 p.m., Novelties class, progressive whist.

THURSDAY: 10 a.m. — Drama Group, everyone welcome, beadwork, weaving class, sewing class; 1:30 p.m., Discussion Group, everyone welcome, New Horizons beginning ceramics, chess, cribbage.

FRIDAY: 10 a.m. — Learn to carpet bowl, quilting; 1:30 p.m., dance.

Senior Men's curling starts this week.

SAANICH

MONDAY: 9:30 a.m. — Hampton singers practice, pottery, billiards, drop-ins; 11:30 a.m., Soup and sandwich lunch; 1 p.m., Duplicate and contract bridge; 1:30 p.m., Oil painting with Mrs. Troop.

TUESDAY: 9:30 a.m. — Carpet bowling, billiards, basketry, lapidary, beadwork, 11:30, Hot lunch; 1:30 p.m., Progressive whist, chess, billiards, drop-ins.

WEDNESDAY: 9:30 a.m. — Leratherwork, oil painting with Amm Bouveur, ballpoint embroidery; woodcarving, billiards, drop-ins; 11:30 a.m., hot lunch; 12:30 p.m., films; 1:30, Singsong; 2 p.m., Concert with the Oak Bay Concert Orchestra; 3 p.m., nurse visit; leave name at desk for appointment.

THURSDAY: 9:30 a.m. — Carpet bowling, knitting and crocheting, pottery; 11:30 a.m., casserole lunch; 1 p.m., progressive and contract bridge; 1:30 p.m., Dressmaking with Vi Smith, oil painting with Edith Hall, French with Mrs. Mowbray Clark.

Quebec cartons for B.C.

Canadian Press

Shoppers may find milk cartons printed in French and identifying their places of origin as Trois Rivieres, Que., and other eastern Canada points.

Only the cartons are imported, not the milk.

"It's a matter of getting the cartons where we can," Grant Larkin, Dairyland production manager, said Friday in Vancouver.

"Shoppers are liable to see all kinds of strange colors and names on the cartons — but the milk is ours," Larkin said.

He said Dairyland, still concerned over dwindling stocks of cartons, has arranged for a Quebec firm to manufacture cartons and these will carry the Dairyland colors and regular markings.

FAIRWAY DISCOUNT HOUSE

272 GORGE RD. WEST—GORGE SHOPPING CENTRE

PRICES EFFECTIVE Sun., Mon., Tues., Oct. 5, 6, 7

Weekdays: 9-9 Sundays: 10-7

We reserve the right to limit quantities

Fraser Valley Canada 1st Grade — Limit 1-lb. With $10 Order or Over, BUTTER lb. 79¢

Fleischmann's Corn Oil MARGARINE 2 -lb. Pkg. 1.59

Delmonte Fancy Whole KERNEL CORN 3 12-oz. Tins 1.00

PORK NECK BONES lb. 39¢

Sliced CALVES LIVER lb. 89¢

Breakfast Delight Devon BACON 1-lb. Pkg. 1.99

PORK SAUSAGES lb. ..... 99¢

Sunlight 5-lb. King Size Box SOAP POWDER 1.99

Christies Premium SODA CRACKERS 1-lb. Pkg. ..... 59¢

Nabob 3-oz. Pkg. JELLY POWDERS 4 for ..... 89¢

Tang 2—7-oz. Pkgs. Orange FLAVOR CRYSTALS 89¢

Fresh CAULIFLOWER .... Each 39¢

POTATOES 15-lb. Bag ..... 97¢

Golden Ripe BANANAS ..... 5 lbs. 89¢

if you're moving . . .

HERE ARE ANSWERS TO QUESTIONS YOU HAVE:

WHAT SHOULD YOUR LONG DISTANCE MOVE COST?

An honest estimate by your mover prior to pick-up will tell you the approximate weight of your shipment. At the same time, he can tell you the approximate cost of having your breakables or other special items packed by the company, if you wish this service. Careful, accurate estimates are cheerfully given without obligation by our trained moving estimators. In long distance moving, arrangements must usually be made in advance so that when your shipment is loaded and ready to travel, you too, are free to travel. This is the reason it is important to know when your shipment will be picked up at your residence. A delay can mean unnecessary inconvenience for you and your family. If you are moving long distance we offer you our "Guaranteed Move."

WHAT ABOUT STORAGE?

Your storage rate is based on the amount you store. Our modern fireproof warehouse offers the very finest facility available. Each item is individually wrapped and padded before it is placed in Seal-A-Vault containers especially designed for your possessions.

WHAT SHOULD YOUR LOCAL MOVE COST?

The cost of a local move is based on time. Experience and efficiency combined with the proper equipment will give you the best and most economical move. Our men are trained and experienced, and have gained the reputation of being hard working and efficient movers. We always send equipment which is more than adequate to hold all your possessions with plenty of room to spare so that no time is lost in loading.

WHAT IS UNITED'S DOMESTIC CONTAINER SERVICE?

Unitized moving means that customers household goods will be handled as units in containers. Your goods and only your goods receive the exclusive use of our unitized containers. If Storage-In-Transit is required your shipment remains in the container. Less handling means less damage. Won't you call us at . . . 388-6466.

if you've any more questions call us at

388-6466

RELIABLE TRANSFER OF VICTORIA LTD.

United Van Lines

Engagements and Weddings and Anniversaries

Engagements

Godfrey—Bullivant

Mr. and Mrs. Leslie Godfrey, 1750 Haultain St. are pleased to announce the forthcoming marriage of their eldest daughter, Patricia Ann, to Mr. Laurence Grant Bullivant, only son of Mrs. Ella Bullivant, 3030 Jacklin Road, and the late Mr. Phil Bullivant.

The wedding will take place Saturday, October 25, 1975, in St. Patrick's Church at 5:30 p.m., Father Mudge officiating.

♥ ♥ ♥

Leno — Cathrine

Mr. and Mrs. Frank Leno, 1159 Heald Avenue, are pleased to announce the engagement of their second daughter Frances Nadine, to John Richard Cathrine, son of Mrs. Beverly Cathrine, 4210 Panorama Drive.

The wedding will take place Saturday, October 18, 1975, at 7 p.m. in Esquimalt United Church, Reverend P. D. Ross officiating.

Cramer — Abram

Mr. and Mrs. L. G. Cramer, 117 King George Terrace, wish to announce the engagement of their daughter Cynthia Joan, to Mr. Harley Abram, 3796 Cadboro Bay Road, son of Mr. and Mrs. Abram, Maple Bay.

The wedding will take place in Fairfield United Church on October 11, 1975, at 2:30 p.m. Dr. H. Kerley officiating. Reception to follow in Church Hall.

♥ ♥ ♥

McKenzie—Patterson

Mr. and Mrs. Earl McKenzie, 1701 Carnegie Crescent are pleased to announce the engagement of their daughter Dale Arlene, to Mr. Donald Walter Patterson, son of Mr. and Mrs. Vincent Patterson of Sidney, B.C.

The wedding will take place Saturday, November 8, 1975, at 8 p.m. in St. Aidan's United Church, Reverend J. Rae Allan officiating.

Quinn—Mazar

Mr. and Mrs. W. J. Quinn, 4451 Tyndall Avenue, Victoria, are pleased to announce the engagement of their daughter, Laurel Janet, to Mr. Thomas Wayne Mazar, son of Mr. and Mrs. T. Mazar, Victoria, B.C.

The wedding will take place Saturday, November 1, 1975, at 7 p.m. in St. Dunstan's Anglican Church, 1806 San Juan Ave., Reverend W. J. Lunny officiating.

♥ ♥ ♥

Jeffrey—Wudarck

Mr. and Mrs. Melvin Jeffrey, 1930 Dean Park Road, Sidney, are happy to announce the engagement of their youngest daughter, Betty Jeffrey to Brian Wudarck, son of Mr. and Mrs. Tom Wudarch, Edmonton, Alberta.

The wedding will take place on October 11, 1975, at 6:30 p.m. in Shady Creek United Church.

♥ ♥ ♥

Weddings

Prior—Moore

St. Mary's Church, Oak Bay, was the scene of a pretty double-ring ceremony on July 19, 1975, at 2 p.m. when Patricia Jacqueline, only daughter of Mr. and Mrs. John F. Moore of Victoria, B.C., became the bride of Charles Dexter, elder son of Mr. and Mrs. Harry W. Prior of Victoria, B.C. Archdeacon Hywel J. Jones officiated and wedding music was played by Mr. Charles Palmer.

The bride, given in marriage by her father, was radiant in a white floor-length gown of sheer silk organza over taffeta with beautiful Chantilly lace at the sweetheart neckline, waist and cuffs of the Bishop sleeves. The full skirt carried an interesting lace design at the front and trim en train. Scattered sequins enhanced the lace trim on the neckline. A pretty floral headpiece caught the three-tiered waist-length veil with highlights of sequins. She carried a bouquet of misty pink roses and baby's breath. Her only jewellery was a gold locket, a gift from her mother. The bride was attended by Mrs. Gloria Gilman as Matron of Honor, and Miss Vera Stanisic was bridesmaid. They were attired in floor-length gowns which were blue and pink floral and they carried baskets of pink carnations and mums which were tipped blue to match their dresses. They wore picture hats to complete their ensembles. The flowergirl, Miss Suzanne Gilman, daughter of Mrs. Gloria Gilman, was captivating in a floor-length dress of blue and white. She carried a basket of misty pink roses, carantions and mums tipped blue. Mr. Gary Prior, brother of the groom was best man and Mr. Michael Bunch and Mr. Gary Stringer ushered the guests. All the male attendants wore pale blue dinner jackets, ruffled shirts and black trousers. All wore boutonnieres of white carnations. The mother of the bride was attired in a blue ensembel consisting of a floral dress with matching coat. She wore white accessories and a corsage of carnations tipped blue. The mother of the groom chose an orange and pink floral gown and her corsage of carnations was tipped pink to match her ensemble.

A reception was held in the Gold Room of the University of Victoria. Mr. Eddie Viggers proposed the toast to the bride and Mr. John Dexter acted as master of ceremonies. Miss Linda Scrafton was in charge of the bride's book. Telegrams from Innsbruck, Austria, and Auckland, New Zealand, were read by the best man.

After the reception, the young couple left for a flight to Disneyland. For her going away outfit, the bride chose an apricot pant suit. A white orchid corsage completed her ensemble.

Out of town guests included Mrs. Herbert Drought from Vernon; Mr. and Mrs. Charles Callow, Ed and Diane from Seattle; Mr. and Mrs. Becket Lowe and Mr. and Mrs. Reg Smythe from Qualicum Beach; Mr. and Mrs. Harry Powell from Vancouver; and Mr. and Mrs. Ken Curtis, and Mr. and Mrs. Craig Campbell and Shannon from Richmond, B.C.

♥ ♥ ♥

Henricksen—Vernon

Mr. and Mrs. John E. Vernon, Victoria, B.C. are pleased to announce the marriage of their only daughter, Christine Darryl, to Lawrence Michael Henricksen, youngest son of Mr. and Mrs. L. R. Henricksen, of North Vancouver.

The double-ring ceremony was performed by Rev. Hori Pratt and took place on the spacious lawns of the Deep Cove Chalet, North Saanich on Friday, September 19, 1975.

After a champagne toast on the beautiful patio, a dinner recpetion was held inside The Chalet.

Following a honeymoon at Harrison Hot Springs, the young couple will make their home in Haney, B.C.

Davis—Mottershead

Archdeacon C. E. Wolff officiated at a double-ring ceremony in St. Luke's Anglican Church at 6:30 p.m. on Saturday, August 30, 1975, when Laura Anne, youngest daughter of Mr. and Mrs. Thomas M. Mottershead of Victoria, B.C., exchanged marriage vows with Thomas Vernon Davis, youngest son of Mr. and Mrs. A. A. Edgar Davis of Three Hills, Alberta.

Given in marriage by her father, the bride chose an elegant gown of chiffon over taffeta. Pearl embroidery adorned the ruffle of the high neckline and encircled the empire waist of the fitted bodice, falling into a softly A-line skirt. The bishop sleeves were deeply cuffed. A pearl tiara held her full-length veil of silk illusion with scalloped edges and bordered with lace. She carried a colonial bouquet of pink roses, white carnations and white stephanotis. Maid of honor Miss Linda Michel, and bridesmaids Mrs. Susan Miller and Miss Debbie Reimer, wore identical floor-length gowns of mauve print organza, complemented with white wide-brimmed hats and carried white daisies and mauve mums. The flowergirl, Miss Michelle Wolfe, wore a similar gown and carried a basket of white daisies and mauve mums. Mr. Terry Wolfe attended as best man and the ushers were Messrs. Norm Woodcock and Brian Wood.

Out of town guests included: Mr. and Mrs. A. A. Edgar Davis and Mr. and Mrs. L. Davis of Three Hills, Alberta; Mr. and Mrs. R. Beck and Chris Beck of Cynthia, Alberta; Mr. and Mrs. J. Garrison of Vancouver, B.C.; Mr. and Mrs. N. Michel of Campbell River, B.C.; Mrs. L. Vowel, Mr. J. Vowel and Mr. B. Kendall of Port Alberni, B.C. and Mr. D. Davis of Trenton, Ontario.

Following a recpetion the couple left on a honeymoon to various points in Alberta.

♥ ♥ ♥

Vernon—Vaulkhard

Rev. Father Futter officiated at the double-ring ceremony in St. Stephen's Church, Saanichton, on September 6, 1975, at 2 p.m. when Susan Elaine Vaulkhard, daughter of Mr. and Mrs. Thomas T. Vaulkhard of Victoria, B.C., exchanged wedding vows with John Anthony Harcourt Vernon, son of Mrs. A. A. Harcourt Vernon and the late Mr. Harcourt Vernon, of Toronto, Ontario.

Given in marriage by her father, the bride was lovely in a floor-length empire-styie gown of polyester crepe trimmed with French lace complemented by a lace veil. She carried a cascade of yellow roses, white heather and stephanotis. The bride was attended by Miss Lydia Van Ek, attired in an apricot gown with matching picture hat. She carried a posy of carnations, heather, mums and babysbreath. Mr. Gerald Vaulkhard was best man. The mother of the bride was attired in a dark brown ensemble with beige accessories. She wore a green orchid. The mother of the groom chose a beige and wine flowered dress with matching accessories. Her corsage was a pink orchid.

The reception was held at the Deep Cove Chalet. Mr. Gerlad Vaulkhard toasted the bride before the cutting of the three-tiered wedding cake baked by the bride's mother.

The couple left for a honeymoon on Vancouver Island and are now making their home in Toronto.

Out of town guests came from a number of places in B.C., Toronto, and Plaster Rock, N.B.

♥ ♥ ♥

McAdam—Kelly

Mr. and Mrs. F. D. Kelly, Maple Bay Road, Duncan, are pleased to announce the marriage of their daughter Mary Anne to Stephen John McAdam, son of Judge and Mrs. D. K. McAdam, of Victoria.

The wedding took place in Duncan on August 29, 1975.

Atherton—Avery

Mr. and Mrs. A. D. Avery, Victoria, are pleased to announce the marriage of their elder daughter Marueen Ann, to Ian Irvine Atherton, son of Mr. and Mrs. W. A. Atherton, Victoria. The wedding took place in Fairfield United Church at 2 p.m. Saturday, September 20, 1975, with Dr. H. W. Kerley conducting the service.

Given in marriage by her father, the bride wore a floor-length gown of white cotton eyelet. Her full-length veil was held in place by a matching headpiece. She carried a bouquet of yellow roses and white daisy mums. She was attended by her sister Barbara Avery as maid of honor who wore a yellow floor-length dress with hand embroidered bodice. The bridesmaids Anne Boldt and Mary Green wore similar gowns in blue. Their flowers were colonial bouquets of white and yellow daisies. The best man was Russell Lindsay, and the ushers were Greg Barsalou, Sheldon Green and Joe Beale. During the signing of the register Bonnie and Dennis Johnston sang "The Ship" and "Follow Me."

A reception was held in the garden at the home of the bride's parents. The toast to the bride was proposed by her uncle Dr. E. H. Goodridge.

The couple now reside in Victoria.

Out of town guests included Mr. and Mrs. H. C. Avery, Winnipeg, Mrs. Helen Montrey and son Ray of Oroville, Califorinia and several from Vancouver and Nanaimo.

♥ ♥ ♥

Darby—Nielsen

Rev. W. J. Hill officated at the double-ring ceremony in St. Michael and All Angels Church on August 16, 1975, when Dale, daughter of Mr. and Mrs. P. Nielsen of 137 Goward Road, Victoria, B.C., exchanged vows with Alan Michael Darby, son of Mr. and Mrs. R. Darby, 4664 Spring Road, Victoria, B.C.

Given in marriage by her father, the bride was attended by Angela Nielsen as matron of honor, Vickie Marsh and Laura Brewer were bridesmaids. Mr. Richard Brewer served as best man and Rene Nielsen and Chris Darby performed as ushers.

A reception was held at the Cock Pheasant Restaurant where a toast to the bride was given by Wayne Koski.

♥ ♥ ♥

Yeo—Long

Marcus is pleased to announce the marriage of his mother Ada Long, to his new daddy Mr. Martin Yeo on September 26, 1975, in Victoria, B.C.

The bride is the daughter of Mr. and Mrs. G. Van Lindonk of Victoria and the groom, the son of Mr. and Mrs. F. Yeo of Barnstaple, England.

♥ ♥ ♥

Anniversaries

CARTER—50th

Mr. and Mrs. D. W. Carter will celebrate their Golden Wedding Anniversary on October 8, 1975.

Mr. Carter came from a pioneer family in Victoria — his mother was born in Esquimalt, in 1866. Mr. Carter, however, was born in Ladner, B.C., in 1902 and the family returned to Victoria in 1909. He was educated in Oak Bay. Mrs. Carter (Agnes) was born in Kirkcaldy Fifeshire, Scotland, in 1900, and came to Victoria in 1902. She attended North Ward School, and St. Ann's Academy School.

The couple were married in St. Mary's Church by Archdeacon Nunns. Mr. and Mrs. Carter have two children, Mr. Alf Carter of Salt Spring Island, and Mrs. Robt. (Jean) Lacey of Victoria. To celebrate their Golden Wedding Anniversary Mr. and Mrs. Carter will be guests of honor at a family dinner, held at the Sherwood Park Inn.

The couple live at No. 6-3800 Cedar Hill Crossroad.

Storry—50th
50th Wedding Anniversary
OPEN HOUSE

The Golden Wedding Anniversary of Mr. and Mrs. Earl Storry, Taunton Road, will be celebrated Sunday, October 5, 1975, at an Open House. The couple were married in Winnipeg in 1925 and have resided in Victoria since. All those wishing to attend the Open House between 1 p.m. and 4 p.m. at the home of the couple's granddaughter Sandra Saywell and her husband Richard, at 1521 Bay St.

♥ ♥ ♥

Rates for publication of Wedding, Engagements and Anniversary notices with or without pictures, available on request from the Advertising Department. (Special forms to assist you in writing copy also available). Copy for weekend editions should be in the Victoria Press office no later than 5 p.m. the Wednesday prior to publication date.

BUSINESS OFFICE OPEN
8 a.m. to 5:30 p.m.,
Monday to Friday
(Closed Saturday and Sunday)

386-2121
Monday through Saturday
8 a.m. to 6 p.m.

The Daily Colonist.

Vancouver Island's Largest Shopping Centre in Print

CLASSIFIED ADVERTISING

CLASSIFICATION INDEX

VITAL STATISTICS
1 Births
8 Cards of Thanks
5 Deaths and Funerals
9 In Memoriams
10 Funeral Directors
11 Monuments

NOTICES
14 Announcements
15 Coming Events and Meetings
16 Catering, Banquets and Reception Rooms
17 Restaurants
18 Places to Visit
20 Lost and Found

EMPLOYMENT
21 Help Wanted—General
22 Office Help
23 Skilled Trades
24 Sales Persons and Agents
25 Teachers
26 Part Time—Temporary Help
30 Situations Wanted

BUSINESS SERVICES AND DIRECTORY
36 Business Services and Directory

PERSONAL SERVICES
33 Bands, Musicians and Orchestras
40 Business Personals
43 Dancing
42 Education
71 Music Teachers
39 Personals
32 Trade Schools
38 Travel

MERCHANDISING
83 Aircraft
17 Antiques
78 Bicycles
80 Boats and Marine
65 Building Supplies
93 Cameras, Supplies and Photo Finishing
127 Chicks, Poultry, Hatching Eggs, Supplies
135 Farm Implements
12 Florists
60 Fuel
97 Furniture
120 Garden Supplies
99 Groceries, Meat and Produce
130 Heavy Equipment and Machinery
128 Livestock, Supplies and Events
100 Miscellaneous for Sale
103 Miscellaneous Wanted
109 Miscellaneous to Rent
77 Motorcycles
70 Musical Instruments
125 Pets and Supplies
96 Ranges, Stoves and Furnaces
92 Sporting Goods
115 Swans
63 Timber
98 TV, Stereo, Radio Sales and Service
112 Wanted to Rent, Miscellaneous
116 Coins and Stamps

AUTOMOTIVE
115 Automobile Financing and Insurance
164 Auto Body and Painting
162 Auto Repairs, Service and Towing
168 Campers, Trailers and Motor Homes
166 Cars and Trucks Wanted
150 Cars for Sale
151 Sports, Import Cars
148 Lease Vehicles
169 Mobile Homes and Parks
149 New Car Directory
160 Parts, Accessories
158 Tires
154 Trucks and Buses
156 U-Drive and Auto Washing

ACCOMMODATION
185 Convalescent and Rest Homes
175 Hotels
178 Summer Homes, Cottages and Resorts
181 Tourist Accommodation

RENTAL
201 Apartments to Rent, Furnished
200 Apartments to Rent, Unfurnished
202 Furniture to Rent
203 Apartments Wanted
206 Duplexes to Rent
207 Duplexes Wanted to Rent
215 Halls, Warehouses, Stores and Offices to Rent
127 Housekeeping Rooms to Rent
199 Housekeeping Rooms Wanted
211 Houses to Rent, Furnished
210 Houses to Rent, Unfurnished
212 Houses Wanted to Rent
190 Room and Board
191 Room and Board Wanted
193 Rooms to Rent
194 Rooms Wanted

FINANCIAL
155 Automobile Financing and Insurance
233 Mortgage Loans and Insurance
234 Mortgages for Sale
230 Personal Loans and Insurance
235 Wanted to Borrow

REAL ESTATE
280 Acreage for Sale and Wanted
240 Business Opportunities
241 Business Opportunities Wanted
247 Commercial or Industrial Properties
258 Condominiums and Townhouses
253 Country Homes and Properties
270 Exchange Real Estate
290 Farms for Sale and Wanted
263 Garages for Sale, Rent, Wanted
293 Gulf Island Properties
250 Houses for Sale
265 Houses Wanted to Buy
295 Listings Cancelled
268 Listings Wanted
271 Lots for Sale
294 Mainland and Out-of-Province Properties
273 Property for Sale
274 Property Wanted
244 Revenue Property
245 Revenue Properties Wanted
285 Up-Island Properties
256 Waterfront Properties
300 Churches

TERMS OF PUBLICATION

The Victoria Press Ltd. shall not be liable for non-insertion of any advertisement beyond the amount paid for such advertisement.

In the event of an error occuring the liability of Victoria Press Ltd. shall not exceed the charge for the space actually occupied by the item in question.

All claims on error in publication shall be made within 12 hours thereafter and if not made shall not be considered. No claim will be allowed for more than one incorrect insertion nor for errors not affecting the value of the advertisement.

All estimates of cost are approximate. Advertisers will be charged with space actually used.

All advertising copy will be subject to the approval of the Victoria Press Ltd., who reserve the right in its sole discretion to classify, reject or insert copy furnished.

All advertisments must comply with the British Columbia Human Rights act. This act states no advertisement may state or imply a preference, limitation, or specification on the basis of an applicant's race, religion, colour, marital status, ancestry, place of origin, age, or sex (unless the matter relates to the maintenance of public decency AND prior approval has been obtained through the Human Rights Branch).

While every endeavour will be made to forward replies to box numbers to the advertiser as soon as possible, we accept no liability in respect of loss or damage alleged to arisen through either failure or delay in forwarding such replies, however caused, whether by negligence or otherwise.

NOTICE OF COPYRIGHT

Full complete and sole copyright in any advertisement produced by Victoria Press Ltd. is vested in and belongs to Victoria Press Ltd.; provided, however, that copyright IN THAT PART AND THAT PART ONLY of any such advertisement consisting of illustrations, borders, signatures or similar components which is, or are, supplied to Victoria Press Ltd. by the advertiser in the form of engravings matrices, casts, etc., and incorporated in said advertisement shall remain in and belongs to the advertiser

SUBSCRIPTION RATES

Wherever carrier service is maintained, $4.00 per month.

By mail — Canada, $5.00 per month, $14.50 per 3 months, $28.00 per 6 months, $55.00 per year. United States, $5.25 per month.

Sunday Only — Canada, 35c per copy. United States, 40c per copy.

Commonwealth and Foreign rates on request.

Mail subscriptions are payable in advance.

Authorized as second class mail. Post Office Department, Ottawa. Member Audit Bureau of Circulations.

CIRCULATION REPRESENTATIVES

Duncan, Chemainus— P. J. Rogers 746-6181
Nanaimo 753-2766
Lake Cowichan— Mrs. R. A. Nilsen 749-3156

1 BIRTHS

BATES — Born to Jack and Rosemary at Jubilee, on October 1 '75. A son Steven John, 7 lbs., 5 ozs. Sincere thanks to Dr's. Fowler, Hunter and nursing staff. (Insured).

CARR-HARRIS — Born to Mr. and Mrs. M. P. Carr-Harris, 2085 Chaucer St., Victoria, B.C. At Royal Jubilee Hospital, on 28th September, '75. A girl, Charmaine Naomi, 6 lbs, 6 ozs.

CRAIG — Born to Derek and Carole on Sept. 26, 1975, at Victoria General Hospital, Erik Shawn, 7½ lbs. A brother for Aaron. Many thanks to Dr. D. H. Purdon and maternity staff.

HEPP — Born to Frank and Jane (nee Clark) on Sept. 2, 1975, boy, Douglas Cameron, at Campbell River Hospital, 8 lbs. 9 ozs., brother for Michael.

KALYN — Brian and Brenda (nee Russey) are pleased to announce the birth of their 2nd son, Michael Harold, 8 lbs., 2½ ozs., on October 1, 1975. A brother for David. Many thanks to Dr. F. S. Heard and Victoria General Maternity Staff. (Insured).

RANT — Born to Bill and Gloria, A son Michael Richard, 5 lbs., 13 ozs., on September 25 '75. A brother for Kenny. Thanks to Dr. E. P. Kardera and staff at R.J.H. Insured.

RICKARD — Glenn and Judy are happy to announce the arrival of a son Sept. 30, 1975, at Grace Hospital. A brother for Alison and Lisa. Proud grandparents are Dr. and Mrs. A. G. Gray and Mr. and Mrs. V. E. Rickard, all of Victoria, B.C.

ROCKWELL — Wendy and Don (nee Gamble) announce with pleasure the arrival of an 8-lb., 15-oz. boy, Jason Donald, At Victoria General, on Oct. 1st. Proud grandparents Don and Marlene Gamble — Jack and Vernice Rockwell. Thanks to Dr. R. W. Davidson.

ROSS — To Susan, nee Brown, wife of Graham R., at the Montreal General Hospital on October 1, a boy.

SOUKA — Born to Rob and Tracy, a boy, Daniel John, 7 lbs. on Sept. 30, 1975. Many thanks to Dr. McCracken and all staff at Victoria General Hospital.

STEINGOLD — Born to Libby and Norman, a son, Jeffrey Charles Israel, 5 lbs., 1 oz. On September 29, 1975. Many thanks to Dr. Borsman and Jubilee maternity staff.

5 DEATHS and FUNERALS

BEAULIEU — In Victoria, B.C. on October 3rd, 1975, Mr. Charles Henri Beaulieu, age 76 years. Born in St. Pierre July, Manitoba and had been a resident of Victoria for the past 5 years, late residence, 1863 San Pedro Avenue. He leaves his wife, Anita, at home, brothers, John and Julien, Winnipeg, Man., and Fred, St. Rose du Lac, Man.; sisters, Mrs. Molly Fedyck, Winnipeg, Man., Mrs. Matilda Veroneau, Lac du Bennett, Man., and Mrs. Victoria Nicholson, Vancouver, B.C., nieces and nwphews.

Mass will be celebrated in St. Patrick's Church, 2060 Haultain Street, on Tuesday, October 7th, 1975 at 10:00 a.m. Rev. Father Gerald Herkle celebrant. Interment in Royal Oak Burial Park. Arrangements by the Sands Mortuary Limited.

SANDS — VICTORIA

COMBER — Passed away in Victoria on October 2, 1975, James Hambley Comber aged 80 years of 1524 Pembroke St., born in Surrey, England and resident here since 1919. He is survived by his loving wife, Alice; five daughters and sons-in-law, Mary and Denis Simmons of Vancouver, Muriel and John Shaw of Toronto, Alice and Roy Kleaman of Haney, Joan and Anthony Ruskowski of Victoria and Yvonne and Jack Peterson of Cowichan Station; 15 grandchildren; sisters and brothers, Mrs. A. E. Underwood, Victoria, Miss Edith and Harry Comber in England, Ernest Comber in Manitoba, Bert and Lucy in England; nieces and nephews in Victoria and England. He was a veteran of the First World War serving with the 31st Battalion of Calgary.

Funeral service in the Royal Oak Crematorium Chapel, Royal Oak Burial Park on Monday, Oct. 6 at 2:00 p.m. with the Rev. F. W. Hayes officiating, followed by cremation. (Flowers gratefully declined.) McCall Bros. Funeral Directors in charge of arrangements.

DINSDALE — George Kenneth, resident of 210 East Crescent, Qualicum Beach, passed away in The Nanaimo Regional General Hospital on Friday, Oct. 3, 1975. Born at Yokahama, Japan in 1893 he has resided in this area for the past 19 years. Prior to his retirement in 1956 he was employed in the Insurance business. He is survived by his loving wife Lorna at the family residence, a daughter Mrs. R. (Susan Kay Gregory), Richmond, B.C. A sister Mrs. Frank Wallace, England. Two grandchildren Nathan and Adrien.

Memorial services Tuesday, October 7 at 2 p.m. from St. Marks Anglican Church, Qualicum Beach. Rev. B. A. J. Cowan officiating. Cremation. Kindly omit flowers. Memorial contributions to The Canadian Cancer Society, 857 Caledonia, Victoria. The chapel of Pines Mortuary, Parksville have charge of arrangements.

DUNLOP — Lynda Louise Dunlop, aged 83 years, of 208 Haven Villa, Sidney, B.C., formerly of Victoria, B.C., and district since 1915, passed away in hospital on Thursday, October 2nd, 1975. Survived by her loving husband, Norman James; sons, Norman John, Vancouver, B.C., and Robert Lewis, Sidney, B.C., four grandchildren.

Service will be held in the Sands Funeral Chapel of Roses, Sidney, B.C., on Monday, October 6th, 1975, at 1:00 p.m., Rev. Robert Sansom officiating. Cremation. Flowers gratefully declined.

SANDS — SIDNEY

ENG — IN Victoria, B.C. on October 3, 1975, Mr. Tong Sang Eng, age 73 years. Born in Canton, China and had been a resident of Victoria for the past 30 years, late residence, 711 Princess Avenue. He leaves his wife, Gum Gee, at home; daughter and son-in-law, Ngan Woon and Gordon Leung, Victoria, B.C.; seven grandchildren. Service will be held in the Sands Mortuary Limited "Memorial Chapel of Chimes" on Tuesday, October 7, 1975 at 1:00 p.m. Rev. Steve Wong officiating. Interment in Royal Oak Park.

SANDS—VICTORIA

ENSOR — In hospital in Victoria, B.C. on October 3, 1975, Evelyn Ensor, aged 71 years, beloved wife of Arthur James Ensor, 548 Dallas Road. Besides her husband she leaves a brother, Sydney Hammond of Victoria; nieces and cousins. Mrs. Ensor was born in Victoria and was a long time employees of the B.C. Tel Co. and was a member of the Telephone Pioneers of America. Vespers will be held from St. Barnabas Church, 1601 Belmont Ave. on Sunday evening.

Funeral services Monday, October 6 at 1:30 p.m. in the church followed by cremation. Father Brian T. Page officiating. Hayward's Thomson and Irving in charge of aarrangements.

GLEW — Suddenly in Victoria on October 3, 1975, May Estella Glew aged 83 years, beloved wife of William Charles Glew of 847 Dunsmuir St., born in Sussex, England and resident here for one year, formerly of North Vancouver. She also leaves three daughters, Mrs. Gladys Burton and Mrs. Elsie Goold of Port Alberni, Mrs. Margaret Crittall of Cutknife; two sons, Leonard Glew of New Westminster and Eric Glew of Edmonton; grandchildren, and great-grandchildren.

Funeral service in McCall Bros. FLORAL CHAPEL, Johnson and Vancouver Sts., on Monday, Oct. 6, at 3:30 p.m. with Col. Wesley Rich officiating, followed by ccremation.

HAWKINS — Elizabeth Hawkins on October 3, 1975 at the Memorial Pavilion age 94. Formerly of 151 Bushb vSt., Victoria. Perdaceased by her husband Milton, and her daughters Marjorie Calwell and Maude Goertzen. She is survived by three sons Norman Limer of Vancouver, Ronald Limer of Los Angeles and John Limer of Crofton, B.C. also three daughters Monica Stoddard of Vancouver, Mary Graham of Colwood and Edna Boyle of Victoria. One brother John Abram of England and numerous grandchildren and great grandchildren.

Funeral services in McCall Bros. Floral Chapel of 2:00 p.m. on Tuesday, September 30, 1975, followed by cremation.

McINTOSH — In Vancouver, B.C. on October 1st, 1975, Mr. William McIntosh, age 65 years. Born in Glasgow, Scotland, late residence, Suite 9 8686 Selkirk Street, Vancouver, B.C. He leaves his mother, Mrs. Williamina McIntosh, B.C., son, Terrance, daughter, Maria and 5 grandchildren in Lethbridge, Alta., sister, Mrs. F. W. (Aggie) Trueman, brother, James and 2 nephews in Victoria, B.C.

Service will be held in the Sands Mortuary Limited "Memorial Chapel of Chimes" on Wednesday, October 8th, 1975 at 1:00 p.m. Rev. A. Calder officiating. Cremation. Flowers gratefully declined. Those so desiring may contribute to the B.C. Heart Foundation. 1008 Blanshard Street, Victoria, B.C.

SANDS — VICTORIA.

POULSEN — On October 3rd, 1975, Mr. Knud Marcus Poulsen, age 65 years. Born in Denmark, a resident of Victoria, B.C. for the past 33 years, late residence, 4144 North Road. He leaves his wife, Gwyneth, at home, son Paul, Victoria, B.C., daughters, Mrs. T. (Helen) Mazerolle, Chilliwack, B.C., Mrs. J. (Betty) Nemeth and Mrs. L. (Shirley) Bone, Port Alberni, B.C., 9 grandchildren.

Service will be held in the Sands Funeral Chapel of Heather, Colwood, B.C. on Tuesday, October 7th, 1975 at 3:00 p.m. Cremation. Flowers gratefully declined. Those so desiring may contribute to the B.C. Heart Foundation, 1008 Blanshard Street, Victoria, B.C.

SANDS — COLWOOD

RAWLINS — At the Memorial Pavilion, R.J.H. on October 3rd, 1975, Frederick Thomas Rawlins, in his 90th year of 430 Beach Drive, a resident of Victoria for over 70 years. Pre-deceased by his wife Lottie in 1969, he leaves his daughter Miss Doris O. Rawlins at home, 2 sisters Mrs. E. M. Ings of Surrey England, Mrs. G. M. Lowe in Wales. Mr. Rawlins served in First World War with the R.A.F.

Private funeral services will be held on Tuesday, October 7th at 3 p.m. in Hayward's Thomson and Irving Funeral Chapel, 1625 Quadra Street, Archdeacon H. J. Jones officiating followed by cremation.

TONG—At the Royal Jubilee Hospital on October 1, 1975, Mr. George Tong (Chow Yam Tong) aged 85 years of 1921 Quadra St., born in China and resident here since 1910 and well known as a shoemaker for many years. He leaves his wife, So On, at the residence; 1 daughter and son-in-law in China; 5 grandsons; 3 grand-daughters and cousins.

Funeral service in McCall Bros. FLORAL CHAPEL, Johnson and Vancouver Sts., on Monday, Oct. 6, at 1:30 p.m. with the Rev. Siu-man Lee officiating. Interment at Royal Oak Burial Park.

WISHART — In Victoria, B.C. on October 3rd., 1975, Mrs. Vivian Katherine Wishart, aged 61 years, born in Quebec City, Quebec, late residence, 8506 Ebor Terrace, Sidney B.C. She leaves her husband, William D. Wishart, at home; her daughters Mrs. R. (Alison) Browse and Miss Linda Wishart, 4492 Carlton St., Burnaby, B.C. and her mother, Mrs. G. C. Lawson, Victoria B.C.

Service will be held in the Sands Mortuary Limited, "Family Chapel of Memories", on Monday, October 6th., 1975 at 3:00 p.m. Lieut. Col. Rev. R. O. Wilkes officiating. Cremation

SANDS—VICTORIA

8 CARD OF THANKS

We wish to express our sincere thanks and appreciation to our many friends who were so kind to us during our recent bereavement in the loss of our beloved, Delmar E. (Del) Olson. Special thanks to Dr. Michael A. Cooper; staff of 4 south, Royal Jubilee Hospital and his co-workers of Victoria Cablevision Ltd.

—Dorothy A. Olson and Family.

9 IN MEMORIAM

DOBBIE — Ethel Beatrice. In loving memory of our dear Mom and Nana who left us so suddenly on Oct. 5, 1966. Forever in our hearts. Red, Kat and family.

DOBBIE — In loving memory of my wife, Ethel Beatrice who passed away October 5, 1966.
So sadly missed—Alex

HUTCHINSON — Treasured memories of our dear Mother, Grandmother and Great-Grandmother Maude Anne, who passed away October 4, 1965.
—Absence makes the heart grow fonder.
—Her family.

THEY SHALL GROW NOT OLD, AS WE WHO ARE LEFT GROW OLD. AGE SHALL NOT WEARY THEM, NOR THE YEARS CONDEMN. AT THE GOING DOWN OF THE SUN, AND IN THE MORNING, WE WILL REMEMBER THEM.
—WITH GRATITUDE, SANDS.

10 FUNERAL DIRECTORS

Sands
SERVING VANCOUVER ISLAND
WE CARE
Dedicated to service
Sensible Prices
SANDS FUNERAL CHAPELS
VICTORIA 388-5155
SIDNEY 656-2932
COLWOOD 478-3821
DUNCAN 746-5212
LADYSMITH 245-2331
NANAIMO 753-2032
Your seven community Chapels. Independently Family Owned and Controlled. Sands since 1912.

INTERNATIONAL FLIGHT CARE
Specializing in forwarding to or from anywhere
call collect
A Division of Sands
VICTORIA, 388-5155
SIDNEY, 656 2932
COLWOOD, 478-3821
DUNCAN, 746-5212
LADYSMITH, 245-2331
NANAIMO, 753-2032

Removal and Memorial Service
Covering Vancouver Island
A Division of Sands

CUNNINGHAM FUNERAL CHAPEL
(Formerly Chaplin's)
1155 Fort Stredt
Phone 384-5512 or 384-8626
Offering dignified moderate service for all. Geo. S. Cunningham, owner, manager.

FIRST MEMORIAL SERVICES
Serving the Public and Exclusive Underfakers for the Memorial Society of B.C. 658-5244.

McCall's
PRIVATE CREMATION
MOELLER, Mr. John
MONDAY
TONG, Mr. George
1:30 p.m.—FLORAL CHAPEL
COMBER, Mr. James H.
2:00 p.m.—ROYAL OAK CREMATORIUM CHAPEL
GLEW, Mrs. May
3:30 p.m.—FLORAL CHAPEL
TO BE ANNOUNCED
ENTWISTLE, Mr. Les
McCALL BROS.
Floral Funeral Chapels
385-4465

HAYWARD'S
THOMSON & IRVING
Funeral Chapels
1625 Quadra St.
384-2612 — 386-3505
Superior Service Since 1867

11 MONUMENTALS

STEWART MONUMENTAL Works Ltd.
ESTABLISHED 1896
Memorial of Distinction
Marble fireplace and tabletops
1403 May St. 384-3452

MORTIMER'S MONUMENTS
ESTABLISHED 1877
"The Finest in Craftsmanship"
633 DAVID ST. 383-6421

14 ANNOUNCEMENTS

IN MEMORIAM DONATIONS
to be used exclusively for
CANCER RESEARCH
should be directed to
CANADIAN CANCER SOCIETY
857 Caledonia Ave., Victoria

15 COMING EVENTS and MEETINGS

REGINALD STONE, IN ASSOCIATION WITH SOUND OF MUSIC SALES LTD., CORDIALLY INVITES YOU TO LISTEN TO DON KINGSTON IN CONCERT ON THE CONN ORGAN, AT HOLYROOD HOUSE, THURSDAY, OCTOBER 9, AT 8 P.M.
COMPLIMENTARY TICKETS AT THE ORGAN STUDIO 1517 QUADRA, PHONE 383-0239. PLAN TO ATTEND!!!

BINGO
OAK BAY
MINOR SPORTS
Every Monday
7:30 p.m.
SENIOR CITIZENS' HALL
OAK BAY
On Monterey just off Oak Bay Ave.
20 Games
Admission $1
6 CARDS FOR $2
5 Extra Games
Cards 5 for $1

GORGE SOCCER BINGO
EVERY MONDAY
7:30 P.M.
ST. JOSEPH'S HALL
DOOR PRIZES
5 EARLY BIRD GAMES 7 P.M.
20 Games
Good Neighbors and Bonus Games
$15 - $20 - $25 Games
PLUS Min., Jackpot $100
5 Extra Games

RCAF ASSOCIATION BINGO
Every Monday, 7:00 p.m.
Old Age Pension Hall
1600 Government Street

GOOD CASH PRIZES
NO GAMES LESS THAN $20
JACKPOTS
1—$50 1—$100
DOOR PRIZES
GOOD NEIGHBORS
Admission Card $1.00
Extra Cards 25c — 6 for $2.00

Proceeds to support Air Cadets and 800 Pacific Youth Charities.

BINGO
ESQUIMALT LEGION
SUNDAY, OCT. 5, 1 P.M.
20 Games—$1.00 Admission
Extra Games 25c each
6 Cards $2.00
5 Extra Games—25c per Card
Also Early Bird Games
EVERYBODY WELCOME

ARMY, NAVY AND AIRFORCE BINGO
ESQUIMALT LEGION
EVERY SUNDAY 7 P.M.
Early Birds 6 p.m.
20 Main Games
All Games $20 or More
2 Jackpot Games
5 Extra Games 25c a Card
FREE BUS TO TOWN

In aid of veteran benevolence senior citizens housing and juvenile sports.

THE GORDON HEAD MUTUAL Improvement Society, Social Club, are holding their General Meeting on Tuesday, October 7th, at 8:00 in the Community Hall on Tyndall Ave. at San Pedro, in Gordon Head. We welcome new members to come and enjoy themselves in all our activities—cards, dances, youth groups, etc. For more information contact Isobel Farmer, 477-1629, or Becky Groves, 477-2857.

BINGO
Non-Status Indians, Langford Legion Branch No. 91. Monday 7:30 p.m. Early Bird Games start at 7. 6 cards $2. Extra cards 25c. Everyone welcome.

GET YOUR COSTUMES READY for the G.C.H.C. Halloween Dance, October 25, Woodshed Playing, everyone welcome. For tickets and information phone 658-8138 or 479-2366.

SONS OF NORWAY ANNUAL Fall dance. Saturday Oct. 11. Nor-Way House, 1110 Hillside. 9:30 p.m.-1 a.m. Good orchestra and refreshments. $5 a couple.

MALE SINGERS WANTED FOR pleasant mixed chorus singing traditional and modern music, practices monday evenings, 598-3869.

COME AND SEE THE MANY new products of Coppercraft at my home on Sunday Oct. 5 at 221 Ontario St. 385-2274 from 10-6.

BRENTWOOD COMMUNITY Club Turkey Bingo, Wallace Dr. Monday, Oct. 6 at 7:30 p.m.

20 LOST and FOUND

$50
For return or information of small female, black poodle terrior cross. Lost from car on Vining St., Tuesday afternoon. In need of medical attention. Answers to "Nuisance" 384-0159.

LOST — SEAL POINT SIAMESE spayed female, notched ear from Stelly's, Wallace area. Possibly heading home. Blenkinsop-Cedar Hill. Reward. 652-2737, 383-7483.

LOST 2 BRITTANY SPANIELS, 1 female, 1 male. Prospect Lake—West Saanich area. Tattoo for female VFT 9ERT on ear. Reward. 479-5052, or 479-1035.

LOST 6 KEYS, IN MEXICAN case, Reward, 595-2651.

LOST 700 BLOCK YATES, HAND-made leather child's purse. CH, on bottom of purse. Reward. 479-4395.

LOST — EARRING, SCREW type, perforated Jade disc. City centre to south Fairfield. 383-1502 please.

LOST: NATURAL WOOL CARdigan, downtown Saturday. Reward. 478-8191 after 7 p.m.

LOST: 2 BLACK AND WHITE kittens. Area: Victoria General Hospital. Reward. 598-7079.

LOST: ON STREET, MAN'S TORtoise shell rimmed glasses. Reward. 598-3689.

LOST: WHITE PUPPY IN QUAdra-Tattersall area, if found contact 382-3907.

LOST: LADIES' GREY CAPE IN Langford centre. 598-2982.

21 HELP WANTED GENERAL

ADVERTISEMENTS IN THIS CLASSIFICATION MUST COMPLY WITH THE BRITISH COLUMBIA HUMAN RIGHTS ACT

A SALES CAREER FOR AMBITIOUS PEOPLE!
If you're tired of punching a clock; tired of a monotonous job; we have exciting work for you that will allow you to be your own boss and — depending on your effort — an income that should interest you. Applications are invited by men and women (age no object) who are ambitious, like meeting the public, have a car, are bondable and willing to work industriously. Sales experience an asset but not essential for complete training will be provided. For personal interview phone Niagara at THE BAY (385-6343). Out of town applicants write to THE BAY, Dept. 14A, 1701 Douglas Street, Victoria, B.C.

HOTEL
FRONT DESK
CLERK
Experienced preferred on NCR. Must have good typing knowledge. Pleasant personality. Very neat appearance. Please phone for appointment. 382-4221, ask for Mr. Richardson of Mr. Wieland. CHATEAU VICTORIA, 740 Burdette Ave.

Attenion
Hairstylists
I need creative, talented, neat, knowledgeable people, for men's and ladies' hair design and hair care services. If you're unhappy with your present position and quality, please call 592-7464 for an appointment. Thank you!

BAYSHORE TRAVEL REQUIRES a person with a minimum of two years' experience. Successful applicant must be personable, have good technical knowledge and typing skills. Salary to commensurate with experience. Application held in confidence. Bayshore Travel, 1622 Government St. Victoria, B.C. V8S 2T8 Phone 382-7103.

EXPERIENCED RESPONSIBLE DESK CLERK REQUIRED IMMEDIATELY
EXCELLENT WORKING CONDITIONS AND STARTING SALARY. APPLY N. J. WILSON, 850 BLANSHARD ST.

LIVE-IN HOMEMAKERS
Opportunities for semi-retired ladies to help their local communities. Your experience need by HEALTH CARE SERVICES UP-JOHN LIMITED. Call us at 388-6639 Monday - Friday, 9-4:30.

MEN'S CLOTHING SHOP DEALing in quality lines require an experienced sales person, permanent-part time. Approximately 20 hr. week. Excellent for a retired clothier who would like to keep their "hand in." Please reply to Victoria Press, Box 666.

HOUSE MOTHER OR COUPLE Home for mentally handicaped adults in Duncan requires mature person to supervise residents in housekeeping and self-care. 5-day week, salary plus board and 2-bdrm. apt. Phone 748-3811.

TENORS AND BASSES. THE Choral Society needs lou for our performance of Handel's Messiah with the Victoria Symphony Orchestra. Rehearsals Monterey School, Tuesdays 7:45 p.m. Phone 598-4045 or 592-3164.

DESK CLERK
WANTED IMMEDIATELY, EXperienced desk clerk, excellent working conditions. Apply in person at Canterbury Inn, 8 a.m. to 4 p.m. only.

WHITE SPOT
Town and Country, waiter — waitresses, Coffee shop, car service personnel needed. Part-time day shift and full time shift work. Apply in person, 3651 Douglas St.

LIVE-IN HOUSEKEEPER FOR one person in modern home. Non-smoker or non-drinker preferred. Write with references. Box 412, 1791 Rockland.

EXPERIENCED WAITERS-waitresses needed for Pier 1 restaurant. 640 Montreal. Good opportunity for growth. Apply in person or call 385-5555, Mr. Brown.

WE ARE LOOKING FOR AN INdustrious efficient chair-side assistant with a cheerful disposition. Send resume to Victoria Press Box 647.

CAPABLE MIDDLE AGED housekeeper for couple in modern city home. Live-in, 5 day week, good wages, references. Victoria Press Box 616.

DRIVERS WANTED FULL OR part-time. Weekends available. Must have class 4 driver's licence and chief's permit. Apply 585 Pandora St.

SARAH COVENTRY
Canada's leading jewelry company now training representatives for the busy fall season. No deliveries, no investment. Call 479-6308.

WANTED: RELIABLE LOVING woman to look after 3-year-old while mother works nights. Preferrable in your home. Royal Oak, Sidney area. 656-4719.

EXPERIENCED GRILL AND preparation cook required from 6 a.m.-2 p.m. 5 days a week, salary commensurate with experience. Apply Coffee Macs or phone 384-9547.

EXPERIENCED PART-TIME waiter-waitress for day shift. Apply Coffee Macs or phone 384-9547.

WANTED: BREAKFAST COOK, knowledgeable in preparation of soup. Reply Victoria Press Box 642.

QUIET WILLING HOUSEKEEPer for small Rest Home. Live in. 5 days per week. Victoria Press Box 656.

SEMI-RETIRED COUPLE REquired to assist managers (part-time) in downtown motel. To live in. Reply Victoria Press Box 648.

WANTED MIDDLEAGE WOMAN to live in and babysit 3 children. First week of December. Shelbourne area. 477-9741.

PART-TIME PERSON WITH RESturant accounting experience. Pier 1 Restaurant. Mr. Crawley, 385-5555 or 598-8629.

MATURE PERSON TO CARE for 3 children—13, 12 and 9. Board and room plus wages. Woman with child accepted. 595-6557 after 5.

EXPERIENCED PART-TIME coffee shop waitress - waiter. Apply in person, Tokai Villa Restaurant

EXPERIENCED WAITERwaitress required by Coffee Mac's 384-9547.

EXPERIENCED FISH AND CHIP cook for weekends. 478-4221.

BARTENDER WANTED. KING John's Inn, 478-8395.

MACHINE KNITTERS WANTED: phone 598-5364, 6-8 p.m.

21 HELP WANTED GENERAL

THE REGIONAL DISTRICT OF NANAIMO
(Exhibition Park Recreation Centre)
has openings for the following full-timt positions:

Head Guard/Instructor:
The successful candidate will assist the Aquatic Supervisor with programming and staff supervision in a 37 M indoor pool. In the absence of the upervisor the Head Guard will be responsible for the supervision of the pool. Minimum qualifications: RC-RLSS Instructor and NLS certification.
Salary range: $900-1010 month

Utility/Maintenance:
Applicants should have experience and qualifications in one or more of the following areas: carpentry, plumbing, electrical, refrigeration, heating, air-conditioning or pool filtration. The successful candidates will work in all parts of the Centre. This will include an indoor pool, 3,000-seat arena, and a 1,000-seat auditorium-theatre.
Salary range: $5.83-6.80 hour

Lifeguard/Instructors:
Minimum qualifications: RC-RLSS Instructor certification.
Salary range: $4.15-4.88 hour

Labour/Custodians:
Previous janitorial and ice rink maintenance experience is desirable.
Salary: $5.40 hour

Requests for additional information and application forms, or complete resumes should be sent to:
Gary Baker,
Recreation Manager Exhibition Park,
Regional District of Nanaimo,
Box 40, Lantzville, B.C.

AVON
TRIM YOUR CHRISTMAS TREE WITH THE EXTRA $$ YOU MAKE representing the world's largest cosmetics and toiletries company. Show and sell beautiful gifts, cosmetics, jewelry etc. in your spare time. Set your own hours — pick your own work days. Interested? Call for details: Miss Binder, 384-7345.

REQUIRED IMMEDIATELY INstore assistant manager for paint and wall paper store. Should have experience at tinting colour and estimatings wall coverings and floor coverings. Apply Victoria Press Box 689.

COLLECTION OFFICER
Min. 1 year background in collection field. A salary commensurate with experience. For interview please phone Mr. Baughman at 382-8261.
Beneficial Finance Co.

RELIABLE SITTER NEEDED for 7-month-old baby, Thursday and Friday afternoons, your home. Also sitter for occasional evenings. References needed. Marigold-Tulip area, 479-4532.

KITCHEN HELP, GENERAL heavy duties, possible for advancement, day shift only, full time, apply in person between 4-5 p.m. only The Meat Market Steak House.

WAITRESS-WAITER WANTED, for day shift, part-time, experience necessary, only responsible and sincere person need apply, Little Denmark Restaurant, 31 Bastion Square.

WANTED: TWO GO-FORS, UPstairs-downstairs, coffee on run, lunch on dash, business as usual, answer phone, be polite. Call 383-8513 for appointment.

EXPERIENCED SHORT ORDER Cook. Non-drinker. Day and evening shifts. Apply in person The Sugard Mule, 740 Burdett or The Red Swing, 1011 Broad St.

DRIVER SALESPERSON FOR Linen Supply route. Please state experience and qualifications in writing to Victoria Press, Box 694.

BABYSITTER FOR 2-YEAR-OLD girl. Every Thursday and Friday. Your home, James Bay area, 384-2895.

WAITER-WAITRESS REQUIRED, day shift and evening shift, experience an asset, apply Village Inn, 3838 Cadboro Bay Rd.

FINISHING CARPENTERS needed for Crofton Area. 388-9097 or 388-6113.

HARDWORKING PEOPLE WANTed for Pizza Parlour. Apply at Poco Pizza after 5 p.m.

HAIRDRESSER, TO REPLACE person retiring. For more information 479-6522. Hawaiian Village.

STONE MASONS FOR BUILDING garden walls etc. Barker Landscaping Ltd. 595-8323.

FASHION 220? COSMETICS, sales and services. 479-3740 evenings.

EXPERIENCED GRILL COOK, 11 p.m.-6:30 a.m. Apply in person Scotts, 658 Yates St.

WANTED CLEANING PERSON 2 days per month. $15 per day. 477-5002.

WANTED HELP FOR 3 NIGHTS a week. Apply to Suzie Q billiards, 860 Yates St.

MEDIA RESEARCH JOURNAL requires occasional assistant. Interface, Box 1542, Victoria.

DAY CARE FOR GIRL 1½-YEAR-old Cadboro Bay area, call evenings, 477-3558.

CLEAN PERSON WITH COMMON sense to answer calls, $200 per month. Victoria Press, Box 551.

URGENTLY REQUIRE KEYboard player for weekend group booked into '76. 478-3140 after 6.

APARTMENT MANAGER COUple for 63 suite. James Bay. 592-7678; 385-0611.

SHOE CLERK REQUIRED. EXperience in fitting all ages. 383-8622 for interview.

DRUM INSTRUCTOR WANTED, one night per week, for Baton and Drum Corp. 595-2536.

EXPERIENCED FLORAL DEsigner required, part-time work. Reply Victoria Press, Box 690.

DESK CLERK RECEPTIONIST for downtown motel, references required, 386-2812.

TYPIST BOOKEEPER, SELF starting, open-minded, training provided. 592-7678, 385-0611.

CLEANING HELP WANTED FOR evenings, phone 384-3745.

CARETAKER, LIVE IN, 44-SUITE apartment, Ladysmith. 385-3435.

21 HELP WANTED GENERAL

CREDIT UNION MANAGER
Manager required to form part of an 8 person management group. Principle duties will be to manage a growing branch office. Salary dependent of capacity to manage and attain results. Candidate must be ambitious and aggressive. Must be insistent on detail and have the quairities of a good sales person. Should have 3 years credit union bank accounting experience. Apply Rodger M Lutz, General Manager, West Caost Savings Credit Union Regional Office, No. 308-723 Fort St., Victoria.

URGENTLY NEEDED SITTER starting 6:30 a.m. your home, 2½-year-old girl, boy 4, to be dropped off at day care. Mother working. Ask for Debra, call between 8-12 and 6-8. 478-0771.

OLDER WOMAN TO BABYSIT 10-month-old girl 1 or 2 evenings a week and the occasional day or weekend. My home, Fairfield area. 383-4082.

GUIDE LEADERS URGENTLY needed. View Royal area. Phone 384-5816.

OFFICE HELP

ADVERTISEMENTS IN THIS CLASSIFICATION MUST COMPLY WITH THE BRITISH COLUMBI

aboutv

bruce lowther

Sunday highlights

SPECIAL: Channel 9 starts the new PBS season this evening and I'll list newcomers in the highlights each day, the main one being Wednesday's Jennie. Equally as important, Channel 10's less structured programming goes into effect at 7 p.m. Monday. See the schedules on this page and tune in to see what happens.

NEW STUFF: The Moneymakers returns at 3:30 p.m. on Channel 2 while in the evening, Tony Curtis as McCoy starts on Channel 5 at 9 p.m. and Marketplace and Ombudsman are back in the 10 p.m. hour on Channels 2 and 6. Marketplace is rerun at 2 p.m. Monday on Channel 2 alone.

7:30 a.m.—Another major Mormon church conference for two hours new and two hours at midnight—7.

7:30 p.m.—Rich Little leads a 90-minute CBC variety special—2, 6.

● 7:30—First of the PBS newcomers are Lowell Thomas Remembers and, at 8 p.m., a new season for Boston orchestra concerts. First, Ozawa and Ein Heldenleben by Richard Strauss—9.

9:00—Masterpiece Theatre starts Shoulder to Shoulder, a drama series about the Pankhurst suffragette family—9.

Sunday sports

10:00 a.m.—NFL football, Pittsburgh at Cleveland—2.

10:00—NFL, Denver at Buffalo—5.

10:00—NFL, New Orleans at Atlanta—7, 12.

10:30—CFL football, Winnipeg at Montreal—8.

11:00—Four more hours of U.S. tennis, with finals Friday—9.

● 1:00 p.m.—Baseball, Pittsburgh at Cincinnati, game No. 2. Plus highlights of the earlier Oakland-Boston clash—5.

1:00—NFL, Washington at Philadelphia—7, 12.

Sunday movies

1:00 p.m.—Love and Kisses (1965 Rick Nelson loser). Bad, but better than the next one, which I swear is real—2.

1:30—Navy vs. the Night Monsters (1958 garbage). Mamie Van Doren. Matilda, baby, I did NOT make this up—11.

2:30—The Devil and Miss Sarah (mostly poor 1971 fantasy), Gene Barry, James Drury, Janice Rule. I wish this hadn't been made up—6, 8.

3:00—Fancy Pants (1950 Bob Hope). With Lucille Ball—11.

4:00—Bye Bye, Birdie (all right 1963 musical). Paul Lynde and Maureen Stapleton outact Ann-Margret and all the main stars—7.

9:00—Katherine (new rich-girl-rebels), Sissy Spacek, Art Carney, Julie Kavner. ABC had The Laughing Policeman here but yarded it out after Patty Hearst was caught; I wonder why—4.

9:00—The Good Earth (1936 Pearl Buck China epic). Paul Muni, Luise Rainer. An Oscar winner then but an antique now—12.

● 11:30—High Society (1956 Philadelphia Story). Grand music by Sinatra, Satchmo and Bing with friends—4.

11:30—Marry Me, Marry Me (1965 no-names nothing). This is not about PoWs vs. motorbikers—5.

11:30—The Losers (1970 no-names nothing). This is—12.

● 11:45—The Chiltern Hundreds (always amusing 1950 English comedy). Cecil Parker, David Tomlinson and amazing A. E. Mathews—2.

11:45—Hustling (fairish 1974 prostitution drama), Lee Remick. Not even the navy would call Lee a night monster—6.

12:00—Grand Prix (1966 car-racers stuff), James Garner et al. Grand it isn't—8.

● 1:45 a.m.—From Here to Eternity (dandy 1954 Pearl Harbor poopla), Lancaster, Sinatra, Clift et al. I know a guy who, every time he sees Call Me Madam, wants to attack Perle Mesta—6.

Sunday radio

4:00 p.m.—The CBC previews the NHL hockey season—CBU (690).

7:00—New season for the Royal Canadian Air Farce—CBU.

7:00—Opera Theatre: Saint Saens' Samson and Delilah—CBU-FM (105.7).

7:30—The Entertainers repeats an Isaac Hayes profile—CBU.

Monday highlights

CHANGES: A PBS racial and ethnic series for youth. Vegetable Soup, starts at 9:45 a.m. (and also 3:30 p.m. Fridays) on Channel 9. Bob Switzer returns at 1 p.m. weekdays on Channel 2.

7:00 p.m.—NFL football, Dallas at Detroit—4.

7:00—I'm going to miss a bit of Karras and Cosell to see the pilot of CTV's Rolf Harris program—8.

7:00—The PBS drama preview is Webster's Duchess of Malfi—9.

8:00—In Performance at Wolftrap returns with Beverly Sills in the Donizetti opera Robert Devereux—9.

12:00—CFL football, Calgary at B.C., played Saturday—2.

Monday movies

12:45 noon—Road Hustlers (1969). CTV doesn't know who's in it, nor do I and nor should you—8.

1:00 p.m.—A Girl Named Tamiko (dumb 1963 love stuff), France Nuyen, Laurence Harvey. My tamiko upchuck—11.

3:30—The Big Bounce (1969 nasties, a must-miss), Ryan O'Neal, Lee Grant, other victims. Somebody should sue; a movie with that title should star Sophia Loren—5.

9:00—The Train Robbers (1973 John Wayne)—5.

9:00—Oklahoma (all right 1955 musical), Gordon McRae, Shirley Jones, Rod Steiger. As usual, good music, poor everything else—11.

10:00—The Sheriff (fairish 1970 inter-racial tension), Ossie Davis, Ruby Dee. The proper word is unmemorable—12.

11:00—Mrs. Miniver (1942 Greer Garson wins the war). I know it's popular but it's also the jolly green giant of Hollywood corn—4.

11:30—The Victim (pretty good 1972 woman-alone suspense), Elizabeth Montgomery, George Maharis. Brucie's Philosophy: In these complex times, a victim is one who is forced to watch a Charlton Heston movie—12.

12:00—The Honeymoon Machine (1961 romanticomedy, dated but bearable), Steve McQueen, Paula Prentiss, Jim Hutton. Turn off the bubble machine—6.

12:00—Savage Saven (1968 stinker). Native Indians and motorbikers combine to defeat the corrupt town boss, which means go to sleep—8.

12:30 a.m.—Secret Ceremony (overshown 1969 troubled-folk mess), Liz Taylor, Mia Farrow. One showing is too many—7.

1:55—Baby, the Rain Must Fall (1965 troubled-youth thing, dated and dullish), Steve McQueen, Lee Remick. Brucie's Law: The rain must fall because it can't spring—6.

2:00—All the Young Men (weak 1960 Korean war actioner), Alan Ladd, Sidney Poitier. Y'know, I'm still wondering what Road Hustlers is all about—8.

Monday radio

8:00 p.m.—Ideas starts a series on the effects of movies. At 8 p.m., the CBC follows with a Glenn Gould profile of Leopold Stokowski—CBU-FM (105.7).

8:30—The sounds of the first North American guitar festival, held in June in Toronto—CBU (690).

10:30—Canadian Gold Rush is all Cheech and Chong—CBU.

●—Recommended.

Program Schedules for Sunday

Programs subject to last minute changes by stations concerned

CBUT 2	KOMO 4	KING 5	CHEK 6	KIRO 7	TIME	CHAN 8	KCTS 9	CABLE 10	KSTW 11	KVOS 12
Sesame Street Sesame Street Meeting Place Meeting Place	Cleo Robinson Agriculture Insight Vision On	I Like Myself Week in NFL Week in NFL NFL Preview	Rex Humbard Rex Humbard Discovery Day Master's Touch	Mormons Mormons Mormons NFL Preview	8:00 8:30 9:00 9:30	Rex Humbard Rex Humbard Search Beloning Joys	Sesame Street Sesame Street Sesame Street Sesame Street		Jimmy Swaggart K. Kuhlman Transworld Lifestyle	Centre of Earth Aquaman Anchor NFL Preview
Football: Pittsburgh at Cleveland Football	Vision On Devlin These are Days Make a Wish	Football: Denver at Buffalo Football	Oral Roberts Search It Is Written Garner Ted	Football: New Orleans at Atlanta Football	10:00 10:30 11:00 11:30	Oral Roberts Football: Winnipeg at Montreal	Sesame Street Sesame Street Tennis Tennis,		Fav. Martian Hour of Power Hour of Power Voice of Calvary	Football: New Orleans at Atlanta Football
Football Football Movie Movie	College Football College Football Directions Issues. Answers	Football Football Baseball Baseball	Victoria Sports K. Kuhlman Country Way Chinese Cooking	Football Football NFL: Washington at Philadelphia	12:00 12:30 1:00 1:30	Football Football Country Way Star Trek	Tennis Tennis Tennis Tennis		Rex Humbard Rex Humbard Jeannie Movie: Navy vs.	Football Football NFL: Washington at Philadelphia
Movie Wild Kingdom Gardening Moneymakers	Medix Impact Inner Seattle Medicine Men	Baseball Baseball Baseball Baseball	Island Garden Movie: Devil and Miss Sarah Movie	Football Football Football Football	2:00 2:30 3:00 3:30	Star Trek Movie: Devil and Miss Sarah Movie	Tennis Tennis TBA TBA		Night Monsters Movie Movie: Fancy Pants	Football Football Football Football
Country Canada Hymn Sing Black Beauty Tommy Common	Barbary Coast Barbary Coast UW Football UW Football	State Football State Football Meet the Press News	Country Canada Hymn Sing Black Beauty Students Forum	Movie: Bye Bye Birdie Movie Movie	4:00 4:30 5:00 5:30	Horst Koehler Question Period Untamed World Capitol Comment	Mr. Rogers Sesame Street Sesame Street Electric Co.		Movie Movie The Brides The Brides	Cartoons Cartoons Judy Garland Judy Garland
World of Disney World of Disney Beachcombers Rich Little	News Signs of Time Swiss Family Swiss Family	Explorers How Come? World of Disney World of Disney	News Victoria News Beachcombers Rich Little	Mod Squad Mod Squad World at War World at War	6:00 6:30 7:00 7:30	News News Six Million Man Six Million Man	Our Story Our Story World Press Lowell Thomas		Mission Imposs. Mission Imposs. The FBI The FBI	Kate McShane Kate McShane Three for Road Three for Road
Rich Little Rich Little Side Street Side Street	Six Million Man Six Million Man Movie: Katherine	Family Holvak Family Holvak McCoy McCoy	Rich Little Rich Little Side Street Side Street	Cher Cher Kojak Kojak	8:00 8:30 9:00 9:30	Cher Cher Kojak Kojak	Symphony Symphony Masterpiece Theatre		Probe Probe Lifestyle Access	Rhoda Phyllis Movie: Good Earth
Marketplace Ombudsman News Movie (11:45):	Movie Movie News Movie: High	McCoy McCoy News Movie: Marry	Marketplace Ombudsman News; Comment Movie (11:50):	Bronk Bronk News Face Nation	10:00 10:30 11:00 11:30	W5 W5 News News	Ascent of Man Ascent of Man		Kroeze Bros. 700 Club 700 Club 700 Club	Movie Movie Movie Movie: Losers
The Chiltern Hundreds	Society Movie	Me, Marry Me Movie	Hustling Movie	Mormons Mormons	12:00 12:30	Movie: Grand Prix				Movie Movie

Program Schedules for Monday

Programs subject to last minute changes by stations concerned

CBUT 2	KOMO 4	KING 5	CHEK 6	KIRO 7	TIME	CHAN 8	KCTS 9	CABLE 10	KSTW 11	KVOS 12
Summer Schools	AM America AM America News Bold Ones	Today Today Seattle Today Seattle Today	Canada AM Daybreak Ed Allen Definition	J. P. Patches Capt. Kangaroo News News	8:00 8:30 9:00 9:30	Canada AM Romper Room Yoga Definition	Romantic Art Matter: Soup		Hercules New Zoo Revue Give and Take Price Is Right	Cartoons Cartoons Give and Take Price Is Right
Giant; Mon Ami Mr. Dressup Sesame Street Sesame Street	Bold Ones Kukla, Ollie Showoffs Rhyme, Reason	High Rollers Hlywd. Squares Marble Machine Three for Money	Giant; Mon Ami Mr. Dressup John Barton John Barton	Gambit Love of Life Young, Restless Search for Tmrw.	10:00 10:30 11:00 11:30	Consumer Show Tracy Trouble Jean Cannem Jean Cannem	Electric Co. Others; State Act. You; Matter Sesame Street		Calendar Calendar 700 Club 700 Club	Gambit Love of Life Young, Restless Dinah Shore
Bob McLean Bob McLean Bob Switzer Dick Van Dyke	You Don't Say All My Children Ryan's Hope Let's Make Deal	Celeb. Stakes Days of Lives Days of Lives The Doctors	News; Ida Ida Clarkson Adam-12 Ironside	News As World Turns Guiding Light Edge of Night	12:00 12:30 1:00 1:30	News; Yr Move Move; Movie: Road Hustlers Movie	Sesame Street Peace Makers Bread; Words Work; Covers		Mayberry Jeannie Movie: A Girl Named Tamiko	Dinah Shore Mike Douglas Mike Douglas Mike Douglas
Marketplace Edge of Night Take 30 Celeb. Cooks	Pyramid Game One Life to Live General Hospital Happy Days	Another World Another World Somerset Movie:	Ironside Edge of Night Take 30 Celeb. Cooks	Match Game Tattletales Musical Chairs Dinah Shore	2:00 2:30 3:00 3:30	Movie Celeb. Dominoes What's Word? Another World	Work; Caroline Science; Explore Carrascolendas School Series		Movie Movie; Cartoons Porky Pig Flintstones	Match Game Tattletales Musical Chairs Dealer's Choice
Forest Rangers Comin' Up Rosie Hi Diddle Day Partridges	Merv Griffin Merv Griffin Merv Griffin News	Big Bounce Movie Movie News	Flintstones Comin' Up Rosie That Girl Victoria News	Dinah Shore Dinah Shore News News	4:00 4:30 5:00 5:30	Another World Brady Bunch The FBI The FBI	Mr. Rogers Sesame Street Sesame Street Electric Co.		Mickey Club Gilligan Beaver That Girl	Cartoons Gilligan Merv Griffin Merv Griffin
Kiahanie Hourglass Hourglass Reach for Top	News News Football: Dallas-Detroit	News News Truth or Conseq. Hlywd. Squares	News News Cannon Cannon	News Mike Douglas Mike Douglas Pyramid Game	6:00 6:30 7:00 7:30	News News Rolf Harris Headline Hunt	Zoom Human Sexuality Drama Preview World Press	Soccer World Island Hobbyist	Brandy Bunch Bewitched Love American Adam-12	Merv Griffin News Lucas Tanner Lucas Tanner
Rhoda FP Challenge All in Family Chico and Man	Football Football Football Football	Invisible Man Invisible Man Movie: Train Roobers	Rhoda FP Challenge All in Family Chico and Man	Rhoda Phyllis All in Family Maude	8:00 8:30 9:00 9:30	Invisible Man Invisible Man Petrocelli Petrocelli	Wolftrap: Donizetti Opera Opera	Scuttlebutt Sky Tonight Media Council Media Council	Ironside Ironside Movie: Oklahoma Movie	M-A-S-H Let's Make Deal Beacon Hill Beacon Hill
New Wave People of Now News News	News Issues '75 Movie: Mrs. Miniver	Movie Movie News Johnny Carson	New Wave People of Now News Victoria News	Medical Centre Medical Centre News Mod Squad	10:00 10:30 11:00 11:30	Grand Country Pig and Whistle News News	Opera Election Alert		Movie Movie The FBI The FBI	Movie: The Sheriff Movie Movie: The
Football: Calgary at B.C.	Movie Movie	Johnny Carson Tomorrow (1:00)	Movie: Honey- moon Machine	Mod Squad Movie	12:00 12:30	Movie: Savage Seven				Victim Movie

26 PART TIME or TEMPORARY HELP

PART-TIME BOOKKEEPER REquired for James Bay community resources board, able to do all bookkeeping procedures, including payroll, accounts payable and financial statements. Please submit application and resume of experience to Mr. Robert Dill, Co-ordinator, James Bay Community Resources Board, Lower Level, 606 Douglas, Victoria.

30 SITUATIONS WANTED

THIRTY-YEAR-OLD ENGLISH-born intrepeneur who has travelled world wide for business and pleasure. Fourteen years experience lumber trade, has negotiated imports of B.C. lumber to U.K. in excess of 3 million dollars over several years. Previously owned a manufacturing co. allied buiding trade with two subsidiaries, turn over 2.75 million annually, labour force of over 120. Experience gained in acquisition and merger fields two acquisitions and one merger successfully completed. Impeccable references available. Two years as president of offshore investment co. Other positions held prior to above, sales representative, sales manager, marketing director. Knowledge of world economics and international investment. Connossieur of art, hobbies, golf, fishing, hunting, yachting, motor sport. Now resident Victoria. I am looking for a company where loyalty, integrity and challenge will bring just rewards. Replys in writing from Principals only to Victoria Press, Box 680.

CAPABLE LADY EXPERIENCED accounting clerk, bookkeeper, typing, some shorthand. Seeks part time employment, half days your busy season. Or keep books for small business, 12-15 hours per week. 592-6552.

NOW LIVING IN VICTORIA — super worker sales-organization-advertising marketing-idea man-looking for a challenging position where hard work for great moneyt is required. Victoria Press, Box 668.

LEAVE YOUR HOME IN SAFE hands. Two middle-aged responsible, professional ladies will house sit. Reasonable rates. Victoria Press Box 600.

LICENSED DAYCARE
Fully experienced. Educational and constructive facilities. Only 2½ and up please. 383-5887.

COMPLETE TRADE CHIMNEY repair man. Fireplace facing. Any problems phone 386-2648.

WE HAVE WILLING WORKERS (housekeeping and odd jobs) at the Self Help. Call 384-4632 9-4 p.m.

YOUNG MAN WILLING TO DO gardening, threshing, etc. Reasonable. 652-1829 Randy.

HARD WORKING STUDENT REquires weekend work. Experienced in construction labour, 385-0847.

FAST EFFICIENT HOUSEcleaning done. Minimum 4 hours. No woodwork. 384-4724.

BABYSITTER, MATURE women, afternoons or evenings. 383-1009 mornings.

ROTOVATING, LAWN PREPARAtion, landscaping, or odd jobs. 656-4627.

FLOOR COVERING SALESMAN, experienced in all facets of the trade. Victoria Press, Box 677.

EXPERIENCED RN REQUIRES work, Victoria Press, Box 677.

BABYSITTING, MY HOME, birth to 6 months. 384-0638.

33 BANDS, MUSICIANS and ORCHESTRAS

FULL-TIME LOUNGE COMBO taking private bookings for holiday seson. Music to please ... Springwater. 386-3614.

NEEDED BASS PLAYER WITH own equipment and transportation. Some vocals, for working Country Rock band. 479-4822.

"GOPHER BROKE," VICTORIA'S newest band. Book early, don't be disappointed. Phone 478-9391 or 592-3364.

WEDDINGS, SPECIALIZED TAPE MUSIC, INCLUDING M.C. DUTIES. JAMES GURR, 478-2468.

DENNY'S CANNED MUSIC 656-3585

33 BANDS, MUSICIANS and ORCHESTRAS

3-PIECE MUSICAL COMBO available for weddings, dances, etc. 384-3704.

URGENTLY REQUIRE KEYboard player for weekend group booked into '76. 478-3140 after 6.

WANTED — PIANO-ORGAN player, country and western, country rock. 386-0501, after 5 p.m.

GUITARIST LOOKING FOR work can do back-up vocals, also like to jam. Call Jamie 383-8736.

RECORDING ARTIST LOOKING for country rock group. call 388-4109.

36 BUSINESS SERVICES and DIRECTORY

Appliance Repairs

COAST APPLIANCE SERVICES. Servicing and Installation of all major appliances. Charge X available, 598-1811.

Auto Glass

BOSSOM
GLASS CO. LTD.
Remember — Cracked Auto Glass is dangerous glass. Call for our mobile van home service. Approved ICBC replacement service. 382-3031.

Blacktopping

DRIVEWAYS, PARKING LOTS, industrial areas. Subdivision, paving materials and supplies. Free Estimates, 24 hr. service O.K. Paving Co. Ltd. 2840 Nanaimo St., 386-3414

Bricklayers

SPECIAL
Brick fireplaces, facing, veneer, all brick repairs. Block work, etc. 385-6340 or 385-6581.

BRICK WORK OF ALL KINDS. Chimneys, fireplaces, repairs, 477-9767, evenings, days 592-0395.

Cabinet Making

Cubbon on Cook
CUSTOM MILLWORK
Kitchen cabinets, vanities.
1720 COOK CHARGEX 384-8181

Carpenters

EXPERIENCED CARPENTRY, Renovations, decks, basement finish, additions, repairs, reasonable rates. References. 384-2323, 386-6966.

INTERIOR DECORATIONS, RENovations, additions and plannings. Fully experienced. References. Phone Bill, 478-7903.

CONTRACTOR WILL PRICE FOR finished carpentry. Houses and small apartments. Phone Bill 383-1369.

EXPERIENCED CARPENTERS. Complete home renovations, additions. References. Ron, 384-5971 or between 10 a.m.-5 p.m. 477-9676.

CARPENTER-CONTRACTOR Experienced in home additions, alterations and planning. Immediate start, call 477-1201 after 6 p.m.

RELIABLE CARPENTER WORK at reasonable prices. Phone anytime except Saturdays. 652-2027. 652-2027.

CUSTOM CARPENTRY EXPERIence and references, structural and finish. Jerry, 385-4826.

FOR INTERIOR RENOVATIONS and repairs, fully experienced with references. Call 478-5190.

THOMAS CONSTRUCTION Alternations, sundecks, roofing, painting. 385-0289.

REALIABLE CARPENTER WORK, 479-2916.

SMALL JOBS MY SPECIALTY Howie 478-4709

36 BUSINESS SERVICES AND DIRECTORY

WHEATON CONSTRUCTION LTD.
General Contractors
Building Consultants
382-2159

ALRIGHT BUILDERS LTD. GENeral contracting. 479-1160. Residential and commercial. Custom Built homes. Renovations and alterations. Drafting and Plan service. Engineering and Consulting.

HAVE AN ORIGINAL DESIGN fireplace in your home for less than you think possible, cheapest in town for fireplace facings. For free estimates call 477-5822 evenings.

WANTED FRAMING CONTRACtors, invitation for Tender, 10 suites and offices. Victoria location. Wascana Construction 384-9755.

ELM CONSTRUCTION, HOUSE building, additions, repairs, renovations ,etc. 388-5840.

GREEHOUSES, CUSTOM BUILT, reasonable. Phone 595-1325.

Data Processing

THE JACOBS INSTRUMENT Company performs Systems Analyses and Computer Programming. 384-0400.

STRANDLUND ANALYIS AND Exchange Corporation. 477-2888 or 382-6250.

Delivery and Transfer

CAPRICORN DELIVERY
Parts and parcel delivery, Messenger service. Customs pickup. Prompt, efficient, reliable. 479-6577.

Drain Service

WET BASEMENTS MADE DRY
Drains replaced or cleaned. 382-1145.

WATER PROBLEMS
Basements waterproofed forever by experts. All work unconditionally guaranteed. 384-4743.

M and M MAINTENANCE
Complete sewer and drainage repairs, fully qualified, reasonable rates. 383-4724.

Draperies

HOURIGAN'S
Floor Covering Specialists
NOW SHOWING DRAPERIES
PROMPT IN-HOME SERVICE
715 PANDORA AVE. 386-2401

SAVE YOUR DRAPES—
Those shabby drapes can be brought back to life by the COIT experts. The best cleaning service available and that's guaranteed. Phone 386-6701 for free estimate. No obligation.

Dressmaking

ANN'S DRESSMAKING, SPECIAlizing in alterations, 9-12 only please, 592-3323.

Drywall

TOP QUALITY DRYWALL, boarding, taping, texturing ceilings and walls. 382-6847.

DRYWALL RENOVATIONS, AND additions, 16 years experience 386-2353.

Electrical Contractors

OLDER HOMES REWIRED — NO down payment. We finance through B.C. Hydro Plan.
EDDY'S ELECTRIC— 385-7666

ELECTRICAL REPAIRS AND INstallation. Appliance repairs and installation. Reasonable rates. Licensed electrician. Sirwel Electric. 477-8358.

Excavating

EXCAVATING, LAND CLEARing, road building, demolition, sand and gravel, equipment rentals. 24-hour service. Radio controlled.
O.K. Trucking Co. Ltd.
Dispatcher, 2720 Tuner, 382-6136
Bus. Office, 2840 Napaimo, 386-3414

PEDERSEN EXCAVATING — backhoe work, septic tank and sewer installation. Contractor hourly. Free estimates. 479-5963.

ROBERTSON'S EXCAVATING 450 Case, landclearing, bull-dozing and backhoe. 595-8530.

BAYD'S BOBCAT SERVICE, EXcavation loading, levelling, etc. Contract or hourly. 478-4047.

Fencing

Picket Fence (50 ft.)
Fencing of Wood
Saanich Lumber Yard
385-2486

36 BUSINESS SERVICES and DIRECTORY

Fencing

CEDAR FENCES, SCREENS, gates, repaired-replaced. Phone 595-1769.

FENCES BUILT OR REPAIRED, any style reasonable rates, 382-2732, 478-1050.

FENCES REPAIRED OR REplaced. Reasonable rates. 384-4743.

Flooring and Sanding

M & M FLOOR
COMPLETE FLOORING CENTRE
Hardwood, Carpets and Linos
532 William St. 384-0343
NIGHTS: 386-3078 or 383-2361.

Furniture Refinishing

EXPERT FURNITURE REfinishing, specializing in pianos and antiques. 477-5461.

Gardening

LICENSED GARDENER
Cleanup, pruning, etc. Gardening year round by contract. G. Barta 382-7504.

VANHUET GARDEN MAINTEnance. Hedge trimming, cleanup, etc. Residential and commercial. 595-4766.

GENERAL GARDENING, LEAF removal and shredding, own equipment. Reasonable. Phone Larry after 5 p.m. 385-8804.

TUDOR LAWN CARE
Yearly, monthly, hourly
592-7575 386-2602

FRANK'S GENERAL GARDENing and pruning. 477-6661.

EXPERIENCED GARDENER. 592-6188 after 5.

Gutter Cleaning and Repair

WOOD GUTTERS REJUVENATED
Relined, cleaned or replaced, all work guaranteed. 382-1145.

Aluminum Gutters
5" CONTINUOUS in baked enamel
B.C. ALUMINUM 479-3232

EAVES CLEANED OR REPAIRed or renewed, reasonable rates. 384-4743.

GUTTERS CLEANED, DOWNspouts renewed, reasonable rates, free estimates. 592-9679.

Handymen

THE TRUCK
Cleanups, rubbish removal, general repairs, painting 656-4641, 656-1994.

ANY REPAIRS AROUND YOUR home, reasonable rates. 384-4743.

Hauling

2 MEN WITH TRUCK
For hauling and clean-ups. 385-7608

TWO RELIABLE MEN WITH truck, will do hauling, deliveries, moves and clean-ups, quick service, 479-1337 or 478-6832.

QUICK SERVICE CLEAN UP basement, yards, garbage. Harvey, 479-7078, 384-8621.

TOP SOIL $8.50 YARD; FILL sand $2.50 yard. 2 yards min. 479-6992.

Home Improvements

Feature Kitchen Centre
2610 Douglas 385-4921
Specializing in KITCHEN and BATHROOM RENOVATIONS
Largest Selection of KITCHEN CABINETS and VANITIES on the West Coast
FREE ESTIMATES
GUARANTEED WORKMANSHIP

FED UP LOOKING AT YOUR fireplace? Give it a facelift, and at the same time save money. Call "The Hearth Specialist" at 477-4822 evenings for free estimates.

RENOVATIONS AND REMODELing, free estimates including design assistance. L. C. Hempsall and Associates Ltd. 598-4385.

36 BUSINESS SERVICES and DIRECTORY

Home Improvements

CANA STONE PROD.
The synthetic that refines natures beauty.
USED BRICK
PALOS VERDES DRIFTWOOD BLACK MARBLE VOLCANIC
Decorative stone, fireplaces, store fronts, featurewalls, rumpus rooms, hotel and apartment facings.
2638 Quadra St.
384-7211

Insulation

PACIFIC COAST INSULATION and Roofing Co., Ltd. 388-6941.

Janitor Service

JANITORIAL
Reliable Janitor seeks cleaning all areas. Reasonable rate for steady work. References. 382-0728.

Landscaping

BARKER LANDSCAPING LTD.
—since 1940—
Lawn specialists. Expert and considerate garden layout and shrub placement — sketches — ideas. Our expert stonemasons can build you anything in rock or slate — walls, patios, pools or pillars — etc. For a free competitive estimate, call 595 8323. Terms.

HARVEY'S LANDSCAPING AND Garden Service. Lawn specialist, design, lawn care, contract maintenance, commercial, residential, Hung 479-7078, 384-8621.

SAANICH LANDSCAPING Complete landscaping and rock walls, lowest price. 479 6490.

ED'S TRACTOR SERVICE Rotovating, levelling, brush cutting. 479 2204.

Masonry

TONY'S STONEWORK AND MAsonry, reasonable rates, call anytime. 385-8235.

Moving

ONE TON VAN, YARD AND basement cleanups, small moving jobs (100 mile radius) 479-2255, Robert.

EAGLE MOVERS 383-0621
Appliances Delivery Specialists
Contracts General (Res.) 478-7087

BISSONS MOVING AND Storage Ltd. Household, apartment and piano moving. 384-6442.

COMERFORD BROS. MOVING. Specialist in apartment moves, low rates, insured. 383-4223.

LIGHT DELIVERIES ANYTIME, $10 per hour. 477-4740.

Painters and Decorators

ISLAND DECORATORS
Painters Paperhangers
Spray Painters
Plaster Repairs
Convenient Time Payments
383-9059 Eves. 382-1479

CLARK AND PATTISON PAINTING CONTRACTORS LTD.
Brush or spray. Paperhangers. Texture and vinyl work. Will do all or part of any job. Paint store, BAPCO, GENERAL and PRATT AND LAMBERT paints, and rentals of all painters' equipment. Terms if desired. Phone 384-0443, 760 Bay St.

BROTHERS PAINTING AND DECORATING
Free appraisals, cost consultant. All types of painting. All types of repairs. Commercial, farm, residential. Lowest rates. Terms. Work guaranteed. 383-8112.

DOWSON PAINTING CONTRACTORS 385-6042
Residential, commercial, free appraisals, color consultant, low rates, work guaranteed.

PAINTING AND DECORATING reasonable rates, satisfaction guaranteed. Terms. 595-4905, 479-2473.

BMB PAINTING AND ROOFING Contractors, residential and commercial. Free estimates, reasonable rates. 479-4547.

EXPERIENCED PAINTER FOR interior and exterior painting. Clean with excellent work. Free estimates. 479-4983.

INTERIOR — EXTERIOR
Special low rates. For clean job. Self-employed. Phone Douglas at 477-5207.

PAINTING, INTERIOR OR EXterior. Free estimates. Reasonable rates. Call anytime. 598-2140.

DO YOUR INTERIOR DECORAtions during the calm season. Exp. painter. Free estimates. 595-1292.

COMMERCIAL RESIDENTIAL painting, Nielsen's Painting. 598-2638.

36 BUSINESS SERVICES and DIRECTORY

Carpets and Linoleum

HOURIGAN'S
CARPETS AND LINOS LTD.
FLOOR COVERING SPECIALISTS
715 PANDORA AVE. 386-2401

CARPET, LINO AND TILE INstalled, days only. Free estimates. Phone between 5 and 7 p.m. 479-9263.

Carpet Cleaning

COIT CARPET CARE:
THERE'S NONE BETTER!
COIT repairs any carpet
COIT offers carpet binding
COIT repairs burns, tears, holes
COIT cleans carpets too
COMPLETE, PROFESSIONAL, REASONABLE
COIT CARPET CARE
Call COIT — 386-6701

DOUGLASS
Carpets and Upholstery cleaning. I have the equipment, the time and the know how. For the professional job, still at 1973 prices, call 592-9517. For free estimate. Ron Douglass (B.S.C.W.)

LARRY'S CARPET CLEANING, reasonable rates, prompt attention. Free estimates. 477-8711 or 592-6131.

MAC'S RUG AND UPHOLSTERY cleaners. I own and personally do all cleaning. 385-7479.

Cement Contractors

PACIFIC CEMENT FINISHERS specializing in driveways, patios, sidewalks, floors. Free estimates. Call 384-2737 after 6 p.m.

Cleanup Services

RELIABLE, RESPONSIBLE PERson specializing in grass cutting, hedge trimming, and gardening maintenance. Compost removal loading and hauling. Tree removal, large or small. Call Murray 478-0407.

NO CHARGE AND UP
Two young responsible men have large truck. Basement, attics, composts, etc. Very reasonable. Bob's, 386-2451 anytime.

SPEEDY CLEAN-UP
Yards, basements, gutters, trees fallen and cut up. Small moves and deliveries. Big or small, call Paul, 478-6832 or 479-1337.

PROMPT, EFFICIENT — yards, basements, hauling of debris. Complete Janitorial Service. Gutters cleaned. Call Larry, 477-8711 or 592-6131.

CONSCIENTIOUS REMOVAL service. Resaleable items credited to removal charge. Try us anytime. We are fair. 658-5832.

ONE TON VAN, YARD AND basement cleanups, small moving jobs, (100 mile radius) 479-2255, Robert.

D AND M SERVICES
Moving cleanups, low rates. Any job any time. 383-1329.

STUDENT WITH TRUCK WILL clean yards, basements, etc. 652-3223 anytime.

LEAF CLEANUP, REMOVAL and shredding. Phone Larry after 5. 385-8804.

DAVIES BROTHERS CLEAN UP service. Basements, attics, yards, etc. 642-3057.

BASEMENTS, YARDS, cleaned, hauled away, also chain saw work. 479-6992.

2 MEN WITH TRUCK, CLEAN up, hauling, odd jobs. $10 per hour. 477-4740.

JUNK AND GARBAGE, BASEments cleaned up, after 4, 383-8837.

MAN WITH PICKUP — SMALL cleanups, anytime. 388-6049.

Contractors

THOMAS CONSTRUCTION AND DESIGN LTD.
Your renovations are our business. Free estimates

39 PERSONALS

IS IT AN IMPOSSIBLE DREAM? Widow, early sixties, 5'6", slender, lively, in good health, tired of sharing her life with a TV set, hopes to meet refined, intelligent, unattached gentleman. Am fond of walking, am musically and artistically inclined, like occasional outings, and value pleasant home life. Integrity, kindness and sense of humour more important then nationality. Discretion assured and expected. Victoria Press Box 679.

SOMEWHERE YOU'RE OUT there! Gentleman, in thirties, good looking, slim 6-footer, well employed with nice home, enjoys indoor and outdoor activities. Ex-married but not soured on the institution, wishes to meet slim, attractive lady in twenties or early 30s. Snapshot appreciated, would be returned. Reply Victoria Press, Box 691.

ATTRACIVE FEMALE AMERICAN resident who loves the Island and visits frequently would like to meet stable, healthy, kind male living on Island, approx. 35-45 with good sense of humour who likes out-of-doors. Reply to Victoria Press, Box 613.

TWO COUPLES TO MEET other couples 20-35 who are interested in swinging and have good communications in their own partnership. Strict confidence and discretion assured and expected. Couples only, no singles. Victoria Press, Box 641.

LADY, EARLY SIXTIES, TRAVELLED, speaking also French and German, interested in languages, desires to form a little group of people, same, for conversation and outings. Senior citizens preferred. Victoria Press, Box 693.

GOOD NATURED SINGLE GENTleman, thirtyish, would love to meet his Waterloo with damsel 26 to 36, single or separated. Please send snap and letter to Victoria Press Box 668. Thank you kindly.

ORIENTAL LADIES WANT TO write you. Pictures, descriptions. Please do not send money. Cherry Blossoms, Stehekin, Wash., 98852 USA

UNATTACHED SOCIETY Coffee Party — St. Barnabas Church Hall, 2-4:30 p.m. every Sunday. All unattached persons welcome. 595-8656 or 479-7864.

SINCERE UNATTACHED LADY, age 32, with one child wishes to meet honest gentlemen, aged 30-40 for companionship and outings. Victoria Press Box 676.

TRANSPORTATION TO REVELstoke-Nelson, professional driver, take 3 passengers Oct. 5 or 7. 382-5463 after 6 p.m.

MAKE NEW FRIENDS. VICtoria Pen Pals, Box 415, K. C. Mo. 64141.

WHO CARES IF YOU ARE pregnant? Birthright does. Phone 384-1431.

FEMALE WISHES HIKING partner (30-35). After 6 p.m. 478-4036.

RUSS GURNEY, URGENT CALL (213) 821-6908 Collect. Vivian.

40 BUSINESS PERSONALS

LUXFORD DIVORCE SYSTEMS INC.

You Don't Have to Be Separated 3 YEARS to Get Divorced!

1. No money down—mos. pmnts.
2. Includes lawyer's fees.
3. No payment 'til after divorce.
4. Your divorce can begin now.

For further info. and FREE COPY of Canada Divorce Act call:

LUXFORD CREDIT CORP. Victoria Office

383-6724

Vancouver Office, 687-2835

WANTED 50 NEW MEMBERS

25 Ladies and 25 Men to attend parties, dances and have the time of your life.. If you are lonely, lacking friends and excitement in your life, join our congenial Arthur Murray Dance Club. Limited offer to first 50 new members only. For more information contact Mr. Barlow. 385-1477.

Alpha Marriage Bureau

If you are selective in your choice of friends, sincerely marriage minded and 20-75, contact B.C.'s largest established introduction bureau. We would very much like some of our clients to meet you. P.O. Box 2718, Vancouver 3, B.C.

"SWINGING TIMES"—CANADA'S Official Swingers Publication. 44 Action-packed pages of frank personal contact! Gals! Guys! Couples! Wanting to contact you! Send $3. age and signature to: ROUTLEY PUBLISHING, Dept. 165, Box 118, White Rock, B.C. V4B 2Z7.

Hickory Dickory Dock
Did your washer swallow a sock?
Is it stuck in the pump?
All rolled in a lump?
Then call the "Washer Doc!"
Dave Skaalrud 385-2232

Tai Yueng Sing
GUNG FU AND KICK BOXING
WATCH FOR OPENING DATE
385-6106

ESCORT SERVICES OF VICtoria. Female and male escorts and hostesses chosen on integrity, intelligence and personal appearance, 385-3500.

CY HE MODERN CLUB FOR swinging couples and singles in Western Canada since '69. Free details and sample ads. CY Club, P.O. Box 8703, Vancouver 1, B.C.

DO YOU WANT TO MAKE YOUR marriage happier? Fascinating womanhood courses show you how. 592-9306.

VICTORIA HYPNOSIS CENTRE 101-645 Fort St. 388-9722.

40 BUSINESS PERSONALS

SPINNING WHEELS, FLEECE. Weaving and macrame supplies "Fluff-n'stuff" 1011 Blanshard St. 383-8012.

JUNK CARS HAULED, FROM residential property, $7. Capital Regional Board. Project SAM. 478-7811.

LONELY? FIND A COMPATIBLE companion through Emily Quest. write P.O. Box 5220, Victoria.

SCRAP CARS HAULED. 478-9571

42 EDUCATION

TUTORING PROFESSIONAL help by experienced teacher. French, Math, new and old methods. 598-2331.

KELLY KIRBY KINDERGARTEN Piano Method. Small classes for 4-6 years olds. 1 hr. weekly, by registered music teacher. 479-5090.

TUTORING BY EXPERIENCED teacher, math and physics. 595-3762.

DANCE, YOGA, MIME CLASSES register now. Dancenergy. 1322A Government St. 384-3841.

POTTERY CLASSES. LEARN wheel, hand building, glazing and firing. Phone 656-1691.

LEARN TO SPEAK CHINESE. taught in my home. 386-7304.

LITTLE ROBIN DAY CARE opening for child 3 or 4. 479-6737.

60 FUEL

SAANICH FUEL
Victoria's only licensed woodlot, located corne rBay and Bridge. Open daily noon to 6 p.m. Come and see our stock-o-wood. Take some home or let us deliver — fast — friendly service.

FINEST DRY ALDER WOOD DElivered and piled. Cheques accepted. Free oak chopping block. Free supply kindling. Free removal any unwanted household items. 658-5832 anytime.

WEST COAST FIREWOOD Wanted. Advance and immediate orders for alder firewood, split and delivered. Cedar kindling and stacking also provided. 479-5295.

SPECIAL ON HOG FUEL Cartage charges only. Immediate delivery. Best Fuel Company. 384-5524 .Ideal Sawmills.

TAKING ORDERS FOR FIREwood, will split, deliver and stack 642-5551.

ALDER, $10 MUCH YOU CAN fake, ½-ton pickup. Cut your own. 478-6960.

DAVIES BROS. FUEL, ALDERwood, pickup load delivered, $28, 642-3057.

ALDER, CUT AND SPLIT. 478-3048, 478-1689.

SPLIT ALDER, QUICK DELIvery. Phone 642-5181 or 384-9071.

63 TIMBER

WANTED TIMBER
FELLED, BUCKED or STANDING
Fir, Cedar or Hemlock
TOP PRICES PAID
Ideal Sawmill Ltd. 385-0441

CASH FOR TIMBER
Dale Arden — 642-3208
D. Arden Log Hauling Ltd.

CEDAR SHAKES AND SHINGLES. Buy direct from mill. Certified. Delivered. Phone mill 647-5425 anytime or 592-2100 between 5 and 7.

65 BUILDING SUPPLIES

IMPERIAL BUILDING MATERIALS LTD.
The Builders Supply House

INSTALLED CARPET SALE

"MANOR TWIST"
Celanese Proprylon Hardtwist
Suggested retail $12.95
Installed price $12.95
"GENTLENIGHT"
Celanese 100% nylon 2-tone Sculptured Shag
Suggested Retail $12.95
Installed price $12.95
"SUNDANCE"
Celanese 100% nylon multitone Luxury sculptured shag
Suggested retail $16.95
Installed price $16.95

Installed price INCLUDES carpet as selected, all taxes, labor, metals, smoothedge and 5-16 chip foam underlay.

PLEASE NOTE—There is an extra charge for orders under 30 yards.

Master Charge — Chargex
2955 DOUGLAS ST.
386-1401

STORE HOURS
Mon.-Fri. 8-5, Sat. 8-12

Member of Victoria HUDAC-Formerly Victoria Home Builders

SAANICH LUMBER YARDS
3041 Douglas St. 385-2486
Night Phone 479-1423
Materials for 12'x20' garage (roof extra)

Sabot kit (sailing)	$290.00
8'x10' Greenhouse	$ 47.00
Pram Dinghy kit	$245.00
Work bench materials	$ 37.00
Compost Box, 4'x6'	$ 10.00
Garden Sheds, 6'x7'6"	$141.00

LOG CABIN TIMBER, DRY FIR, peeled, most lengths, approximately 2,000 lineal ft. Dry cedar lumber, 2x10; 2x8; 10 tongue and groove 1200 ft. Spruce lumber, cut to order. 642-3732.

SHAKES, 24 INCH TAPERED and split. 652-5562.

18" BARN SHAKES. 382-2151 Room 665 or 122-723-8809.

THE ACES' ON BRIDGE

by WA G. CORN JR. TEAM CAPTAIN

In the MidAtlantic Regional held in Savannah, the winners of the Open Pairs were Bobby Ledyard, Selma, Ala., and Ron Smith of Auburn, Ala.

Most of the time it pays to hold on to one's high cards. But in some situations a high card can block the defeat of an opposing game. As Francois de la Rochefoucauld said, "Misers mistake gold for good, whereas it is only a means of obtaining it." Obviously he was thinking of something like today's interesting no trump game.

South's balanced hand and stoppers in all unbid suits steered him to a no trump game, a most common declaration by South.

West led his fourth best heart and declarer made the correct play of the queen — if ever that card were to win a trick, now was the time to win it. But the key to the hand was not what dummy played, but which card East played. Those Easts who saved their high cards had reason for regrets. Declarer knocked out East's club ace and when East led the heart jack, South covered with the king. West took the ace and continued hearts, but that was all for defense. East won a third defensive trick and West's hearts went into the trash can.

Observe what happens if East plays the jack (or the ten) on dummy's heart queen. Remember, the play of the jack shouldn't mislead West since East certainly couldn't have the king and he wouldn't throw the jack without the ten, unless East had only two hearts.

When East wins the club ace, the heart ten is led and the defense is easy. Declarer may cover or not; East has no high cards left to block the suit and the contract is defeated.

High cards can be an asset, but sometimes it pays to throw them away.

NORTH 9-22-A
♠ K 7 5
♥ Q 5
♦ K 6 4
♣ K Q J 9 4

WEST
♠ J 8 3
♥ A 9 7 6 3
♦ Q 10 5
♣ 3 2

EAST
♠ 10 6 4 2
♥ J 10 4
♦ 9 8 3 2
♣ A 7

SOUTH
♠ A Q 9
♥ K 8 2
♦ A J 7
♣ 10 8 7 6

Vulnerable: Both. Dealer: North. The bidding:

North	East	South	West
1♣	Pass	2 NT	Pass
3 NT	Pass	Pass	Pass

Opening lead: Six of hearts.

Bid With Corn

South holds:

♠ A Q 9
♥ K 8 2
♦ A J 7
♣ 10 8 7 6

North	South
1♣	2 NT
3♣	*

Answer: Four clubs. Two no trump promised 13-15 points and stoppers in the unbid suits. Don't repeat the same story — it's time to show the club support. (A cue bid of three diamonds or three spades would be acceptable in some partnerships.)

Copyright 1975 United Feature Syndicate, Inc.

65 BUILDING SUPPLIES

STEWART & HUDSON
BUILDING SUPPLY CENTRE

ESSO Firelogs	99c ea.
Case of 6 logs	$5.88
7-Bar Fireplace Grates	$8.88 ea.
12-Bar Fireplace Grates	$12.88 ea.
Concrete Block Incinerator kits	$16.88
Cedar Compost Boxes. Approx. size 4'x6'x3' deep	$13.88
Precut 8'x10' Greenhouse kits. Complete with glass, door, and instructions	$249.50
4"x10" Adjustable floor registers	$1.44
27" Wide clear vinyl runner	69c Linear ft.
Corrugated Plastic Roofing. Yellow, green or white.	
26" wide x 8'	$2.99 ea.
26" wide x 10'	$3.99 ea.
26" wide x 12'	$4.79 ea.
Vinyl Coated Green Chain Link fencing	
36" x 50' roll	$29.44
42" x 50' roll	$34.44
48" x 50' roll	$39.44

BUDGET PLANS—CHARGEX
Open Mon.-Sat. 7:30-5:30
400 Gorge Rd. E. 386-3211
STEWART & HUDSON LTD.

LUMBER WORLD

PINE PLYWOOD
6000 2 SIDES
¾"—4x8 $17.99

ARMSTRONG
Floor Tiles — 12"x12" — wide range of colours and patterns. Place 'N Press per sq. ft. .39

INDOOR-OUTDOOR CARPET
Latex back for outdoors — Rubber backs for indoors.
Latex Back per sq. yd. 2.79
Rubber Back per sq. yd. 2.99

LOOMEX ELECTRIC WIRE
14-2 NMD 7 Copper.
50 ft. 6.00
100 ft. 11.80
250 ft. 27.50

LUMBERWORLD
3955 Quadra St.
One Block South of McKenzie
479-7151
Open Six days a week
7:30 to 5:30
CHARGEX

HOME BUILDING SUPPLIES

SPECIAL QUANTITY DISCOUNTS ON VOLUME ORDERS

Lumber Plywood Gyroc
Insulation Nail's Timber's
Door's Stucco Wire Decking

GYROC SPECIAL
4x8-⅜ $ 2.62

PLYWOOD SPECIAL
4x8-⅜ Good 1 side $ 9.25
4x8-¾ Sanded "D" $10.95
4x8-⅜ Sanded "D" $ 7.85
4x8-¼ Sanded "D" $ 6.25

Stucco Wire 16-16 per roll $26.95
2¼ and 3¼ CW nails $15.95

DELIVERIES made ANYWHERE on VANCOUVER ISLAND. Before you buy COMPARE OUR PRICES. For QUALITY, SERVICE and GUARANTEED SAVINGS, phone

HOME LUMBER and BUILDING SUPPLY
470 ARDERSIER RD.
386-3374 — 385-8711

Cubbon on Cook
1720 Cook CHARGEX 384-8181
Your Plans are Possible with Our Prices

LUMBER SHORTS

SIZE	PCS	6 FT.	8 FT.
1x2	12	$2.59	$4.29
1x3	6	1.59	2.29
1x4	6	2.09	2.29
1x6	4	2.19	2.89
1x8	4	2.89	3.79
2x2	6	2.29	3.39
2x3	1	.49	.79
2x4	1	.55	.96
2x6	1	.99	1.44
2x8	1	1.39	1.89

ROUGH DE-GRADE

4x8—5-16"	$4.99
4x8—⅛"	$5.69
4x8—½"	$7.19
4x8—⅝"	$9.18
4x8—¾"	$10.79

WE CUT GLASS

MOORE WHITTINGTON LUMBER LTD.
2614 BRIDGE ST.
386-1331

DOORS
Victoria's door headquarters. All types — entrance, pre-hung, pocket door frames. Some seconds and inventory clearance items at low prices.

Victoria's only complete: SASH, DOOR and MILLWORK MANUFACTURING PLANT.

S. J. PEDEN LTD.
PLYWOOD SALE

4x8x½ sanded poplar	$7.75
4x8x¾ G.I.S. fir	$13.95
4x8x⅝ unsanded fir	$7.25

S. J. PEDEN LTD.
2855 QUESNEL ST. 386-3464

WE WILL INSULATE YOUR home economically. 382-0316.

70 MUSICAL INSTRUMENTS

KIMBALL
The most comprehensive and up-to-date lines of Electronic Organs.
Paragon Music Ltd.
Kimball-Gulbransen Organs
HILLSIDE MALL 595-1775

House of Keyboards
FEATURES
One only, Bell Cabinet Grand Piano, ornate finish, reconditioned, fine tone, attractively priced. 777 FORT ST. 388-5222

HAMMOND 'COUGAR' ORGAN
6 MONTHS OLD $2495.
REGINALD STONE ORGAN STUDIO
1517 QUADRA 383-0239

GIBSON STEREO ES-335. 6 months old in excellent condition. Ask for Rick, mornings only, 383-3520.

LIKE NEW, WHITE GIBSON LES Paul Custom with artist case, regular $1198, now $595 or offers. 382-2684.

DYNA 60 WATTT GUITAR AMP. Fender pre-amp. 15" speaker in cabinet, good condition. $200. 598-4153.

FENDER MUSTANG BASS AND Baldwin 60 watt amp., both good condition. Open to offers. Russ 382-6521.

TWO GREAT FENDER AMPLIFIers, twin, $500. Bandmaster, $400, both black face. 382-9826, 384-1274.

70 MUSICAL INSTRUMENTS

School Band Rentals
ATTENTION TEACHERS AND STUDENTS
Whether you're looking for brass, wind or percussion instruments, Pamus will give you the best deals in town.

Up to 40% discount on cash purchases.

RENTAL PURCHASE OPTION
Inquire on how your rental credit applies to the purchase of the instrument plus a 30% discount on the balance.

PAMUS
MUSICAL INSTRUMENTS
"Where Good Music Begins"
1108 Blanshard St. 386-8475

YAMAHA
MUSIC CENTRES
ORGAN LESSONS?
384-9131
4th Floor, The Bay

THE BAY	384-9131
MAYFAIR	386-6339
DUNCAN	746-6821
NANAIMO	758-1151

James Piano and Organ Ltd.

REGINALD STONE, IN ASSOCIATION WITH SOUND OF MUSIC SALES LTD., CORDIALLY INVITES YOU TO LISTEN TO DON KINGSTON IN CONCERT ON THE CONN ORGAN, AT HOLYROOD HOUSE, THURSDAY, OCTOBER 9, AT 8 P.M. COMPLIMENTARY TICKETS AT THE ORGAN STUDIO, 1517 QUADRA, PHONE 383-0239. PLAN TO ATTEND!!!

5th YEAR
ANNIVERSARY SALE
ALL PRESENT STOCK REDUCED
5% to 50%
(Act now while selection at it's best)
Gleeson Music City
707 Fort 388-9632

JUST ARRIVED!
Leblanc Vito Clarinets
Holton Trumpets
Getzen Trumpets
Conn Alto and Tenor Saxophones
GENEROUS SCHOOL
DISCOUNTS
On Above Instruments
HALL FAIRFIELD MUSIC
728 Fort St. 385-3307

ACCESSORIES
We have Vancouver Island's most complete stock on hand. Expert advice on all instruments at
NELSON'S
MUSIC CENTRE
1315 GOV'T 385-9728

KINGS PIANOS AND ORGANS
Island Highway Royston, B.C., North Vancouver Island franchised dealer for:
Hammond Organs
Heintzman Pianos
OUR FACTORY CERTIFIED TECHNICIANS SERVICE EVERYTHING WE SELL. PHONE 338-5662.

CLEARANCE
of new 1975 Kawai organs, models E100L and E200L. 1976 models have arrived and prices are up. Take advantage of this marvelous opportunity NOW. Call for more information.
SCOTT PIANO AND ORGAN
612 FORT 385-2434

SUPERIOR QUALITY MK7 CONN Alto Sax 1974 model, used three months, priced well below replacement value, also electric stage organ. 386-3808.

CLOSED FOR VACATION OCTOBER 6-20TH
SOFT SOUNDS
2031 Oak Bay Ave. 598-1524

RECONDITIONED WORMWIGH Piano, excellent condition. Phone 386-8584 after 6 p.m.

ALTO SAXOPHONE, EXcellent condition, asking $250. 477-3961.

HAMMOND ORGAN STUDIO
WE SELL QUALITY
PHONE 388-9177

LUDWIG CUSTOM CHROME drum set, Zyldian cymbals. Phone 743-2888.

BABY GRAND
Ivors and Pond, princess grand, as new, private. 383-1398.

SOUND SOURCE
LESSON STUDIOS, REPAIRS
723 JOHNSON 386-7704

STEEL STRING GUITAR, HANDmade, by Steve Saba, $500 or best offer, 383-0901.

WURLITZER ELECTRONIC Piano, Beige. As new with or without amplifier, $900. 592-6002.

ACOUSTIC 6 STRING GUITAR, Raven Jumbo, fine shape. $100 or trade for 12 string. 479-8598.

FOR SALE YAIRI CLASSICAL guitar, very good condition. 598-3029.

SELLING, LAWRENCE-AUDIO, acoustic, electric piano in excellent condition. 477-2267.

WANTED: FLUTE, ARMSTRONG or Gemeinhart, 598-3407.

BUNDEE TRUMPET AND CASE with mouth piece. $60. 592-7445.

HAMMOND ORGAN, CONCERT model A100. 479-3850.

PIANO TUNER — CRAFTSMAN. Norman Duckworth, 595-5251.

HANDEL UPRIGHT GRANDE piano. $825, phone after 5. 477 6480.

GIBSON EBOL BASS GUITAR with hard shell case. $450. 382-8534.

71 MUSIC TEACHERS

VANCOUVER ISLAND'S FIRST music lab for organ. Enroll now for this exciting new method of teaching. Learn to play beyond your wildest expectations. Only at Scott Piano and Organ. Call Mike McCartney or come in now for the September happening.
SCOTT PIANO AND ORGAN
612 FORT 386-2434

PROFESSIONAL JAZZ-ROCK guitar instruction. Beginners, intermediate, advance. Call 592-4738.

71 MUSIC TEACHERS

ACCORDION LESSONS
INSTRUMENT LOANED TO BEGINNERS FREE.
PORTER MUSIC LTD.
725 CALADONIA 382-9542
DRIVE-IN PARK FREE

VIOLIN, VIOLA, THEORY LESsons. Imant K. Raminsh, B. Mus. A.R.C.T. 592-6519.

77 MOTORCYCLES

SUZUKI T500's
Still the Best Priced 500cc Road Bike
Special $1399
FREDERICK MOTORS
606 Queens 383-0823
D.L. 3632

CLEARANCE PRICES
on all remaining new 1975 YAMAHAS at
MULLINS MARINE SALES LTD.
382-1928 382-4515
925 Yates St.
D.L. 10286

The 1976 Harley-Davidsons are here!
See them soon at
BROOKLANDS MOTORCYCLES
937 Fort St. 383-5926
D.L. 3814

SAVE NOW on New and Used Machines from 50 cc to 1000 cc.
HONDA CAN-AM
COLWOOD HONDA
Div. Mullins Marine
2781 Millstream 478-8831
Left off hwy. at Western Speedway
Dealer Licence Number D-114

POWERTOWN M.C.
Tuning and service to all makes
WORK GUARANTEED
384-1249
614 Grenville

Mini Bike Kits and Parts
New Shipment Just Arrived
VIC. LAWNMOWER HOSPITAL
834 Johnson 386-8338

MONTESA—BULTACO
VICTORIA MOTORCYCLE SALES
592 Ledsham Rd. 478-1123
DL 4139

1975 XLCH, 1000 HARLEY Sportster. Immaculate, 3,000 miles. Custom extras., $3200. 383-1267, 477-8276.

1973 SUSUKI 500, STILL UNDER warranty, only 2000 miles, perfect condition. $1100 or best offer. 383-1720.

FOR SALE '74 YAMAHA 650 CC, 6,000 miles. Must sell, no reasonable offer refused. Ask for Larry, 382-7561.

YAMAHA 175 TRIALS. $1150 HARley Davidson, FXE. Brand new, $3995. Alexander Leith Motor Co. 3233 Douglas Street. 383-2024.

YAMAHA 650, 1974, IMMACUlate condition, only 4,000 miles. Extras. $1650. 598-7440.

'72 SUZUKI GT 380, 10,000 MILES, Helmets, crash bars, windshield, $800. 598-2709.

71 TRIUMPH 500 CC. LOW MILEage, good condition. Phone 746-5851.

1973 YAMAHA ENDURO 125, 2,000 miles. $850. Trades accepted. 382-5402 or 383-8302.

SUZUKI 400CC ENDURO, LOW mileage, excellent condition. Best offer. 384-8494 or 384-2030.

BRONCO MINI BIKE, RUNS well, new clutch, helmet included. $125. 477-2384.

73 HEATHKIT TRAIL BIKE, 2 speed, plus ski. Good condition $350. 477-3354.

1975 XLH-1000, SPORTSTER, jacket and helmet, $3750. 382-0112 or 382-4927 ask for Murray.

'57 HARLEY CHOPPER, NEARly complete, must be seen, $1,600. 382-0272.

250-C.C. YAMAHA ENDURO. Excellent condition. Still on warranty. $1075. 384-8635.

74 HONDA, 125 EXCEL TRAIL. Only 100 miles. 2 Rail Cycle Trailer. 385-5335.

72 HONDA 450, REAL NICE, $950. 477-8767

1974 KAWASAKI 400. 479-8730.

1954 PANHEAD ,CALL AFTER 5. 656-3264

'74 HONDA XR75, VERY GOOD condition. 656-4184.

1973 SUZUKI T500, REASONaole. 383-3645.

SUZUKI 1973, RV90. IMMACUlate, 1,050 miles, $595. 477-2115.

'74 HARLEY DAVIDSON. $2700. 1099 Lockley.

1975 900CC KAWASAKI, $2400 OR best offer. Port Alberni, 723-5864.

'67 YAMAHA, 350CC, FOR PARTS or runable, offers, 383-8529 after 5.

1969 ACADIAN, 4-DOOR SEDAN. Trade for motorcycle. 652-2231.

1974 YAMAHA 360 ENDURO, $450 or trade? 384-2943.

78 BICYCLES

Russ Hay On Government
2542 GOVERNMENT ST.
RALEIGH SALE

10 speeds	$99.88
5 speeds men's only	$89.88
3 speeds men's only	$75.88

PEUGEOT 10-SPEED SALE

Sport	$129.88
Trophee De France	$144.88
Gent's Caravan	$159.88
Ladies Caravelle	$159.88

OPEN
Mon.-Sat. 8:30-5:30. Fri. 'til 9
Mastercharge Chargex

QUALIFIED MECHANIC WILL do repairs, your bike for $5 an hour, example labour, gear fixing 75c, price gear cable, 95c. Expert buckled wheel truing and respoking. We sell new and used bicycles, all sizes at the lowest prices. Open 8-8 every day, Sunday 12-5 p.m. 384-5514. New dealer for B.R.C. Reno Industries.

PEUGEOT 10-SPEED, MEN'S large frame. Many accessories, year old. Mint condition. Asking $145. Phone 477-0270.

BOY'S CCM, 3 SPEED, Mustang, excellent condition. 478-5766.

PUEGOT MEN'S TEN-SPEED, good condition, $75 firm. 384-9090 after 4 p.m.

2 MATCHING 26" BOY'S 5-speed, with fenders and carriers. Fair condition. $30 each. 652-3627.

FOR SALE 10-SPEED BICYCLE, "Royce Union," Call 598-5038.

78 BICYCLES

FINAL CLEAR OUT OF ALL BICYCLES IN STOCK at MULLINS MARINE SALES LTD.
382-1928 925 YATES ST. 382-4515

MAN'S 10-SPEED RALEIGH BICYcle, 1 year old. $95. 598-1173.

MEN'S PEUGEOT 10-SPEED, $95. Call between 10-5 385-4743 Len.

APOLLO TEN-SPEED, GOOD shape. $65. 598-2362.

10-SPEED FOR SALE, $50. 1331 Pandora. 382-2980.

80 BOATS and MARINE

THE 76's ARE HERE

26' Campion Toba
--235 h.p. OMC, dual batteries
—Command Bridge
—Spacious 9'4" beam
—Camper top
—Hydraulic steering
—CB radio, compass
—Swim grid
List price $23,375
INTRODUCTORY PRICE
$19,444

19' Campion Anstey
—Hardtop
—175 h.p. OMC
--Camper top, fish curtain
—Pedestal swivel seats
A FISHERMAN'S DELIGHT
$10,377

We still have a few 75 Models Available at substantial savings to you.

COME DOWN AND SEE THEM THIS WEEKEND

CAMPION GREW APOLLO TROJAN

WE ALSO HAVE A GOOD INVENTORY OF
USED BOATS

ZODIAC
FROM 7' TO 19'
"THE ULTIMATE INFLATABLE"

WE SERVICE WHAT WE SELL

CAMPION—SANGSTER
GREW—EZ LOADER
EVINRUDE
OMC—VOLVO—PENTA
MERCRUISER—WAUKESHA
TROJAN

OAK BAY MARINE
Sales and Service
1329 BEACH
598-3393

WESTPORT YACHTS
Located on Pat Bay Hwy., 300 yards from Swartz Bay Ferry Terminal.

NEW BOATS
CRUISE-A-HOME
BUCCANEER SLOOPS
CHRISCRAFT—GREW

USED BOATS
SAIL

22' COLUMBIA Sloop, customized and in first rate condition. Race rigged. A dandy! 8,400

26' THUNDERBIRD Sloop, built by Petersen Shipyard, race rigged and measured. Fleet champion for four years. Quality built and well maintained. 7,500

52' PORPOISE ketch. Designed by Bill Garden. Fully equipped for extended off-shore cruising. One of the finest vessels of its kind. By appointment only.

POWER

24' SEDAN CRUISER with FWC Universal, well appointed and ruggedly built. Ideal for the cruising and fishing couple. 5,900

26' TROJAN. Lap strake, 200 h.p. Chrysler FWC. Teak decks. A quality yacht in excellent condition and well equipped. 16,500

25' ALBIN. Diesel economy with Swedish quality!! This boat is better than new and completely de-bugged after 58 hours of running. We have never seen a more completely equipped boat of this type. Outstanding value at 25,500

39' WEST COAST TRAWLER YACHT "THREE SONS III". Designed by Frank Fredette. Built to commercial standards and yacht finished. New 100 h.p. Diesel FWC. Cruising range 1,000 miles. A real ship. 32,500

Plus many more sail and power boats both classic and modern.

See Don White
Dennis Ashby at
WESTPORT MARINA
2075 Tryon Road, Sidney 656-5832

DINGHIES
We now have 15 styles of 7 and 8-ft. dinghies in stock. The best selection in B.C. Also cartoppers and small trailers.

ALL BAY MARINA
2238 HARBOUR RD.
SIDNEY
6 days, 8:30-5:30 Closed Monday

HARBOUR MACHINE LTD.
MARINE ENGINES
New — Used — Gas — Diesel
Engine rebuilding, general machinists. Propeller repairs and modifications. Aluminum and steel welding, repairs and fabrication.
31 Erie St. 383-6555

ALBERG 30 ALL FIBREglassed sloop, 5 bags sails including Spinnaker, teak interior and exterior trim, inboard power. A well maintained and clean yacht. $23,950. 479-2743 after 5 or weekends.

27' UNIFLYTE EXPRESS CRUISER, twin fresh water cooled engines, twin tab, 2 way radio and depth sounder. Room for 6. Galley with 3 burner stove with oven, dinghy and many other extras. $25,000. 382-9770.

23' BRANDLMAYR, HEAD, GALley, cello finish, Chev V-8, fresh water cooled. Surveyed. Sacrifice, $4900. '61 Evinrude 10 hp motor, $195. 382-1794.

TRANSFERRED MUST SELL sturdy 17½' glass over plywood, new 40 horsepower Mercury, 10 horsepower Johnson, trailer. Best offer. 386-6906.

19' CALGLASS HARD-TOP cuddy cabin, 1974 OMC full camper back, sleeps 4, head, mahogany swim grid, compass, anchor and all lines. $7,600. 478-2244.

FOR SALE, CHRYSLER MARINE engine 280 hp. Some guages plus 2 gas tanks, 50 gal. each. Excellent condition. Asking $800. Or best offer. Ph. 479-8705.

20' CLINKER BUILT BOAT WITH cabin and 4 cylinder Gray Marine engine. Entire unit in excellent shape. 248-6944.

ONE 1973 18' SILVERLINE, SOFT top 188 Merc Cruiser Inboard-Outboard 450 hours. A-1 condition. $5200. Call 658-8240.

23' UNIFLIGHT EXPRESS Cruiser, Ford Interceptor V8 inboard. Stand up toilet, full canvas top, $9,000 or offer. 658-8779.

17½ FT. PLYGLASS CABIN cruiser, 55 h.p. Chrysler outboard, electric start, $1450. Ask for Donna, 479-5766.

CAL 2-30, 10 BAG NORTH SAILS, 7 winches, dodger, many cruising extras. $27,500. 537-2932, 537-5804.

TRAILER FOR 15' TO 18' BOAT $175, also 10 horsepower Johnson, $35. 478-8020.

26' SPENCER CRAFT CRUISER, rebuilt motor, many extra's, offers. 478-7296.

80 BOATS and MARINE

ON DISPLAY

22' CENTURY Raven Hardtop Cruiser, 188 h.p. Mercruiser, full camper top. Demonstrator. Reduced to sell immediately.

26' TELSTAR with command bridge, Brand New 255 h.p. Mercruiser fresh water cooled, Stand up Head, Electric shift, power steering, Deluxe Teak interior.

27' OWENS hardtop Express Cruiser, 185 h.p. F.W.C., Flagship, teak decks, Auxiliary Mercury outboard, needs some Tender Loving Care.

27' CHRIS CRAFT Express, 210 h.p. FWC, phone, sounder, excellent condition, recently reduced by $1000.

27' UNIFLITE Express, Twin 225 F.W.C. Chryslers, phone, sounder, sniffer, trim tabs, Owner Anxious.

28' TROJAN Express Cruiser with command bridge, FWC 451 Ford, V.H.F. phone, tabs, heter.

32' BRANDLMAYER Express Cruiser, 280 h.p. Cruisader, phone, sounder, electric fridge, excellent condition.

32' CANOE COVE Sedan with Command bridge. Twin F.W.C. Ford, like new condition. Hard to get model.

32' LAHN with commond bridge, twin 160 h.p. Perkins diesels, phone, 2 sounders, very low hours.

38' TRAWLER, Nissan Chrysler Diesel, oil stove, hot and cold water, V.H.F. phone, Sounder.

40' TOLLYCRAFT Tri-Cabin, Twin 440 Chryslers, Fresh water cooled, 6½ K.W. Onan automatic generator, VHF phone, 2 station sounder, automatic anchor winch, 10' Dinghy with outboard, auto pilot, stereo, loud haller, trim tabs, intercom, Constavolt Fuel Flow meters. Any reasonable offer seriously considered.

44' CHRIS CRAFT Tri-Cabin, Twin F.W.C. Chris Craft, 475 Hrs. since new, automatic CO2. Phone, sounder, 2 stereo tape decks, dinghy with outboard. Vessel well maintained.

53' CANOE COVE Coho, twin 270 h.p. Cummins, 2½ K.W. Generator, furnace, Fiquench system, Constavolt, Auto Pilot, 2 - C.B. radios, V.H.F., radio phone, engine alarm, engine synchronizer, etc. etc. This boat was custom built for an extremely discriminating Yachtsman and must be seen to be fully appreciated.

MANY MORE LISTINGS AVAILABLE.

CANOE COVE YACHT SALES
Canoe Cove Marina
Right next to Swartz Bay Ferry Terminal
656-3915 656-5711

FORTUNE BOAT CO.

POWER

18' LAPSTRAKE Twin 20 h.p. Johnsons $3750
20' FIBREGLASS Cruiser, Volvo I.O. $4750
21' FIBREFORM San Juan $7650
21' CAMPION Exp. cruiser (1975) only 50 hrs. $9450
25' ALBIN diesel $21,000
26' PORTA CRUISER houseboat $13,900
28' RICHARDSON, disp. cruiser, 60 h.p. diesel $14,900
36' MONK Tricabin, displacement cruiser $21,900
28' MONK command bridge cruiser, new motor $16,500
8' CHRISCRAFT command bridge, sport fisherman $21,500
31' older liveaboard MONK $8150
35' MONK sedan $24,500
44' CANOE COVE twin diesel $67,500

SAIL

21' SAN JUAN Sloop (1974). Loaded $6200
24' CASCADE F.G. Sloop. Immacualte Reduced to $6950
26' CLIPPER F.G. Sloop $7950
28' GREAT DANE F.G. Sloop, diesel aux. $26,900

OPEN SUNDAYS
656-5591
KINGFISHER MARINA
2270 Harbor Rd., Sidney B.C.

PRINCECRAFT ALUMINUM BOATS
YEAR END SAVINGS
12' Reg. $349.95. Save $50, now $299.95
14' Reg. $459.95. Save $65, now $394.95
14½' Deluxe, Reg. $569.95. Save $85, now $484.95
15½' Deluxe, Reg. $619.95. Save $90, now $529.95

CHRYSLER OUTBOARDS
SALES-SERVICE-PARTS
45 h.p. Electric Start Alt. Reg. $1563, Save $313. Now $1250
25 h.p. std. Rope start Reg. $1036, Save $208. Now $828
15 h.p. Electric Long Shaft Reg. $1000, save $200. Now $800
15 h.p. Std. Rope Start Reg. $830, Save $166. Now $664
10 h.p. Electric long Shaft Reg. $909, Save $182. Now $727

TRADE-IN MOTORS
20 h.p. Chrysler Electric, c-w controls and tank. $575
20 h.p. Viking Std. $450
5 h.p.-Johnson $195

VICTORIA Lawnmower Hospital
834 Johnson St 386-8338

SAVE $$$
Clearing all 1975 model Mercurys at considerable savings over 1976 prices at
MULLINS MARINE SALES LTD.
382-1928 382-4515
925 Y

80 BOATS and MARINE

METRO MARINE

SANGSTER

"When you want the very best"

SANGSTER
18' TEXADA — full camper top, 120 h.p. Mercruiser.

SANGSTER
18' COHO walk-through windshield — camper top, 120 h.p. Mercruiser also available with hardtop, 140 h.p. and 165 h.p.

SANGSTER
20' BLUBACK — walk-through windshield — sleeper seats, camper back, 165 h.p. Mercruiser.
— also available with weekender GALLEY PACK.

SANGSTER
22' DOLPHIN Hardtop with camper back. Weekender Galley Pack.
— also available 165 h.p. and 185 h.p. Mercruiser.

SANGSTER
25' MARLIN full cabin, fly bridge, complete in every detail and equipment.

COMPLETE LINE OF Road Runner Trailers 12' to 26' Models

WE TAKE TRADES
Cars, boats, trucks, campers — all taken in trade on any of our fine Sangstercraft line.

100 PER CENT FINANCING O.A.C.

2360 Beacon Ave.
SIDNEY
CALL NOW
656-1105

BRUCE LOCKHART, Mgr.
382-6315

METRO MARINE

The National List

41' Diesel KETCH	$ 71,243
28' CARVER	$ 30,000
51' Diesel KETCH	$124,718
32' MOTORSAILER	$ 23,800
36' Lapworth SLOOP	$ 38,500
28' FIBREFORM deluxe	$ 24,000
2 ' MONK Express	$ 23,500
26' BAYLINER C. Bridge	$ 18,500
25' TROJAN	$ 14,500
24' GREW Hardtop	$ 10,700
45' GULF Commander	$175,000
26' GRAMPIAN diesel	$ 18,500
30' COLUMBIA	$ 19,995
32' MOTORSAILER	$ 23,800
36' MONK	$ 25,800
22' VENTURE sloop	$ 8,500
26' CLIPPER sloop	$ 10,500
40' DIESEL schooner	$ 41,500
26' REINELL sloop	$ 15,000
34' KETCH	$ 60,000
24' KITTYWAKE sloop	$ 8,400
30' SHARK sloop	$ 15,000
24' HARDTOP Express	$ 9,800
36' DIESEL Bridgedeck	$ 33,000
36' CHRIS Connie	$ 31,900
42' GRAND BANKS	$ 90,000
25' FLYBRIDGE EXPRESS	
50' FLYBRIDGE CRUISER	$200,000
	$ 14,500
43' HOUSEBOAT	$ 51,000
32' ERIC ATKIN Ketch	$ 55,500

NEW
GRAND BANKS 32, 36, 42
OVERSEAS 41 and 51 ketches
and the NEW
FISHER 37 Motorsailer

NATIONAL Boat Sales Ltd.
2060 WHITE BIRCH ROAD
SIDNEY, B.C.
(604) 656-3966

HORWOOD MARINE

YEAR END CLEARANCE

GlasPly DEMO SALE

21' EXPRESS
165 Mercruiser I. O., full galley, dinette, marine head, camper top.
Reg. $13,695 SALE $11,695

YES, WE TAKE TRUCKS, CAMPERS AND CARS IN TRADE.

Authorized Volvo and Mercruiser Dealer

Dealers for K-C and Glas Ply Boats

385-1451
HORWOOD MARINE LTD.
823 PANDORA

NAVIGATION GEAR
Protractors, dividers, parallel-rules, books, polarises, sextants and much more at

BOSUN'S LOCKER LTD
580 Johnson St. 386-1308

NEARLY NEW '75 9.9 H.P. Evinrude, only 6 left; also '73 9.5 h.p. Evinrudes, only 2 left, all sold with tank and line, priced to sell at Oak Bay Marina Ltd., 598-3366 before 5 p.m. Cash or Certified Cheques please.

NEW 30' LONG X 10' BEAM ALUminum herring (punt). Capacity 12 tons, fully welded, complete air flotation. Semi deep-V bottom and bow, with checkerplate floors. Contact Shoreline Metal Craft. 656-5845.

NORCOLD DE 707 12V-110V, 7 CU. ft. fridge, one year warranty $400. Adriatic S.S. stove $285. Dickenson Polar heater with hot water coils, new $190. Sheet winches, head, etc. 385-6345.

BRITISH SEAGULL OUTBOARDS
SALES — SERVICE — PARTS
All Models now in Stock
VIC. LAWNMOWER HOSPITAL
834 Johnson St. 386-8338

EXCELLENT WINTER PROJECT. 22' wooden cruiser, to rebuild or refinish, complete with head, sink, compass, swim grid, also tarp and dinghy. Offers. 388-4861.

K AND C THERMOGLASS 21', good shape, galley pak, sleeps 3-4, ideal for fishing. Must sell. $8,500 or offers. 592-1723 after 5 p.m.

17' SANGSTERCRAFT, INBOARD-outboard and 4 wheel trailer. 1551 Gladstone. $3500. 595-6607.

16' FIBERGLASS OVER PLYwood run-about. 40 horse power motor. $975. 477-8460.

15' FIBREGLASS BOAT, TRAILER, 60 HP electric, new top, only 275 hours, phone 478-6094.

16' FIBREGLASS CANOE, NEW, used once. $225. 384-7063.

80 BOATS and MARINE

DUNCAN BOATLAND

BOATLAND BARGAINS

2200 CAL GLASS
SEDAN
—165 Mercruiser
—Galley, dinette
—Sliding Rear Bulkhead
—Marine head
—Dual wipers
—Camper top
1 ONLY AT
$9,488

2200 CAL GLASS
COMMAND BRIDGE
—225 Mercruiser
—Command bridge cover
—Galley, dinette
—Sliding rear bulkhead
—Dual wipers
—Camper top
1 ONLY AT
$11,288

220 SEA RAY
OVERNIGHTER
—188 Mercruiser
—Galley and dinette
—Marine head
—Camper top
—Dual wipers
—Hour meter
1 ONLY AT
$12,788

2200 REINELL
SAILBOAT
—Full rigging
—Barlow winches
—Marine head
—Galley, dinette
—O.B. bracket
1 ONLY AT
$6,988

SORRY NO TRADES OR DEALERS

MIRRO CRAFT
Aluminum Boats

Mercury Outboards

VANCOUVER ISLAND'S OUTSTANDING BOAT CENTRES

DUNCAN Boatland

6045 Trans Canada Hwy.
DUNCAN 746-4158

642 Burnside
VICTORIA 386-2474

OPEN
Mon.-Fri. 8 a.m.-5:30 p.m.
Sat. 9 a.m.-4 p.m.

30' CUSTOM CRUISER trawler, cruise or live aboard, wood extra heavy construction, low motor hours, cabin-wood and fiberglass, interior beautifully finished, roomy and fully equipped, 2 radios, depth sounder, sans, bilge pump, new back cover and more. Owner moving, must sell. July survey appraised value $22,500. Legitimate offers only. No triflers. Can be seen Sat., Sunday, Monday, 10-5, owner on board. Canoe Cove Marina E dock boathouse slip No. 33.

Get your boat repaired at —
COASTAL SALVAGE SHIPYARD
Mill Bay. For complete repair facilities and marine ways to handle 55' vessels. Have your winter maintenance and conversions done now. Mill Bay 743-5054, Jim Drummond Shipwright.

FALL SPECIAL
10 PER CENT OFF
BRITISH SEAGULL OUTBOARD MOTORS
Quality, lightweight, designed for thrust. Excellent for trolling and auxiliary power for sailboats.
WHILE THEY LAST AT
McQUADES MARINE SUPPLY
1252 Wharf St. 383-1141

TANZER
SAILBOATS
14', 16', 22', 26' and 28'
on display at
Bob Whyte Marine
SALES AND SERVICE
2266 Harbour 656-6421

MOONSHADOW II
Strong, dependable, 1972 steel constructed Schooner, Gaff rigged-traditional Lying Canoe Cove, Sidney. 40 ft.x11 ft.x4 ft. — excellent live aboard. Will consider smaller boat, house or property in trade. Asking $41,500. 656-6564 or P.O. Box 452, Victoria, B.C.

C & C YACHTS
Tony Burton Yacht Sales, 424 Belville Street, Victoria, B.C. 383-4011 or 477-6325 anytime.

ALBIN 25
THE BOAT FOR ALL SEASONS
Swedish quality, diesel economy. Seaworthy, safe, and sensible. Now over 2500 in use around the world.
R.F.C. MARINE SERVICES
656-5591 Kingfisher Marina, Sidney

BOATERS!
See our large display of appliances, plumbing and electrical supplies.
S. J. PEDEN LTD.
2855 Quesnel St. 386-3464

Chrysler Outboards
See us for Sales—Parts—Repairs
KEN PRASING EQUIPMENT
478-9313 800 Goldstream

SEABIRD YAWL, 26' ATOMIC 4 gaff rigged, very seaworthy and safe family boat, $7,000 or your offer. 4540 West 11th, Vancouver, B.C., 112-228-9509 evenings.

17½' SANGSTERCRAFT FULL camper top. Sleeper seats. Docking lights. Near new inboard outboard Volvo. $3500 or best offer. 743-5754.

SAILBOAT — 24' BUCANEER 15 h.p. Chrysler Outboard. Marine head, sail cover, anchor pack, etc. Offers. 656-3409.

1975 V178 CAL-GLAS — 140 O.M.C. convertible top, E-Z loader with brakes. Phone 386-1798 after 6.

WANTED TO BUY, 45' BOAThouse, in good condition, Sidney area phone 652-3566.

1974 TROJAN F-32 SEDAN, LOW hours, $6500 in options. $53,500. Offers invited. 658-8327.

37' WEST COAST TROLLER, 8 ton, A-Licenced, Fully equipped, 112-728-3326.

1975 40' TOLLYCRAFT, CUSTOM interior, twin 3160 Caterpillar diesel, Monday to Friday. 758-9509.

1974 NORTHWEST 21' SLOOP fully equipped greatly reduced at $6,900. 477-1651 or 385-7932.

10' HYDRO 20 HORSEPOWER Mercury, 100' ⅝ nylon anchor line, depth sounder, 658-8805.

22' SANGSTER CUDDY CABIN. Chrysler I.O. must sell quickly! $6000. 384-0372.

SOLING
27' Fibreglass sailboat, complete, $4900. 652-3439, 652-3331.

24' FIBREFORM 225 INBOARD-outboard with sounder. In good shape. $8500. 592-4164, after 3 p.m.

MUST SELL, 17' MOLDED BIRCH hull, cabin. Electric start, trailer, $850 or nearest offer, 595-7993.

74 MERC 10 H.P. OUTBOARD with lock and tank, excellent condition, $500. 477-8940.

17 FT. FIBREFORM, 120 MERC. I.O. Roadrunner trailer. Excellent condition. $3850. 479-8955.

27' NAVY ROWING WHALER, good condition. To view phone 385-5697 or 598-6663.

WANTED — BOAT TRAILER for 18' Brandimayr. Prefer dual-wheels, but not essential. 478-5307.

80 BOATS and MARINE

LEARN TO SAIL
24 hours instruction on board 48' Luxury Ocean going Sloop, $85. Ralph Higgins Sailing School. 598-8516.

8' CLINKER DINGY EXcellent condition $250. 382-3594.

CHESTNUT 25' FREIGHT canoe, square stern $400. 479-7765.

1972 6 H.P. EVINRUDE FISHERman. 478-3584.

27' LAPSTRAKE SAILING whaler, just rebuilt $2000. 385-6345.

ENTERPRISE, $1350, FIBREglass hull, 598-8672.

16' CEDAR STRIP CANOE FOR sale. Must be seen, $250. 592-2684.

92 SPORTING GOODS

Robinson's
Win. 338 Mag. plus 3X 9X $299; Win. 30-30 $134; Rem. 30-06 plus 4X $239; Rem. 308 $139; Husquvarna 270 $224; Ruger 44 mag. auto $179; Marlin 30-30 plus 4X $139; Sav. 308 Lever plus 4X $239; Brno 222 $239; Marlin 44 mag. lever $164; Brno 22 Hornet $195; Browning 12 Gauge Dble. $319; Baikal 12 Gauge Dble. $119; Sav. 12 Gauge pump $99; Colt 38 Special 2" $199; S and W 357 mag. 6" $214; Ruger Old Army 44 $174.
1307 BROAD ST. 385-3429

RIMPAC DIVERS LTD. offers "A Forgotten Diver Program". If you are an experienced but not qualified diver or if you wish a refresher course, enroll now on the course to be held on Oct. 18, 19. Visit the shop at 9818 Fifth St., Sidney or phone 656-6313. "Train with the professionals at RIPAC."

7 MM RIFLE WITH 4-POWER scope and custom case, $265; remodelled .303 Lee Enfield, $50; Unico tackle box, $8; Mink 7x18 Binoculars, $10; 10-inch blade Bowie knife, $20; dozen duck decoys, $4; Fiberglass skis with poles, $25; Tyrol size 11 ski boots, $50. 478-1349.

WET SUITS, famous "WHITE'S WATER WEAR". Brand, stock sizes from $85. Come in and see our range of styles, colours, and materials. New diving courses every month, learn from experts.
FRANK WHITE'S SCUBA SHOP
832 FISGARD STREET

BROWNING 22 PUMP, $60. WINchester 94 30-30, $90. Winchester 43 22 hornet, $75. Browning 308 bolt, $225, Ithica 37 16ga., $115. Winchester 410 single, $30. Zabala 410, double 115, 386-9302.

N.A.U.I.
Certified Scuba Courses, start October 9th and November 10th. Phone Crystal Pool, 383-2522. Dan Hall, 478-7808.

HOCKEY
RAY'S SPORT CENTRE LTD.
1692 Douglas 385-6312
and and
Colwood Corners 478-3606

GAME PROCESSING
All games expertly cut, wrapped and frozen. Phone Maplewood Meats, 478-3670.

308 SAVAGE LEVER ACTION, with 4x scope, roll off type, in good condition, with strap and case, $175, 384-9834.

FOR SALE TWO PAIRS OF SKI boots Lange and North, both size 12. 595-4685.

PATTERN 14-ENFIELD, CUSTomized, excellent $200. 592-1926 after 5 P.M.

FOR SALE GOALIE PADS, TOP of line senior mens CCM good condition, $125. 656-3723.

ELECTRIC HAND GOLF CART, near new battery, good condition. $125. 598-4322.

2 SETS PEE-WEE HOCKEY Gear, complete, reasonable. 656-3730.

WHELDONS MEATS WHOLE sale, game processing, 18c lb. 478-1281.

308 HUSQVARNA WITH SCOPE, $250 or best offer. 383-0901.

FULL SET OF GOLF CLUBS. After 6. 385-2295.

GAME PROCESSING, 18C LB. Weldon Meats Wholesale, 478-1281.

303 ARMY RIFLE $30. 595-0773.

93 CAMERAS, SUPPLIES AND PHOTO FINISHING

They're Here! They're Here!!
THE NEW PENTAX'S ARE HERE

DARKROOM FANS
The New ILFO-SPEED Papers are Here

Also 15% off on Ilfo Papers

Agfa Black and White Papers back in stock.

Bill's Photo Supply
1672 Douglas 383-7443

SPECIAL PRICES

Olympus OM1 f1.8	$299.95
Pentax SPF f1.8	$279.95
Pentax SPF 1000 f2	$189.95
Pentax SP f1.8	$199.95

DARKROOM
Equipment now on display
NOOTKA PHOTO and BOOKS
Humboldt across from Empress
382-5241

ROLLEIFLEX 2.8 F, PLANAR, mint, $375; case, $40. Close up lens set, No. 1, 2 and 3, $25 each. Polarizing filter, $25; 3 filters, $10 each. Panoramic head, $25; quick release tri-pod head, $15; pistol grip, $15; Rolleiflash, $10; lens hood, $10. Whole package, $550. 598-2838.

BLACK LEICA M4 50 MM F2, summicron brand new, made in Canada with used summicron, 35 mm F2, Elmarit 90 mm F2.8, new Soligor spot metre. Bids starting at $1200 for all of above. Highest bid to Oct. 15th will take. Phone 246-4280, Box 17 Chemainus, B.C.

MAMIYA RB 67 WITH 90 LENS LES finder cut film holder, three months old. $825. Phone 112-743-2888.

WANTED: ENLARGER AND darkroom equipment by student. Reasonable. 656-5681.

PENTAX CAMERA, COUPLED light meter, extension bellows, 1.8 lens, $125. 479-5094.

LINHOF 2¼X3¼ COMPLETE. Value $2000, for $1400. 477-2773.

96 RANGES, STOVES and FURNACES

PORTABLE ELECRIC "BROILKing" oven. It broils, bakes and frys. Measurements approximately 19"x10"x10",, in very good condition. $40; also toaster, $7. 477-3659.

$345
GE 30" double oven range. All the extras, clean, excellent condition, includes Hood and Fan. New cost over $1100. 652-1423.

PROGRESS BOILER MODEL P143-20, 15-lb. steam pressure, BTU output 670,000, weight 2600 lbs. 743-2531.

SMALL SEEFIRE FIREPLACES, very efficient, attractive, versatile. Freestanding or fits into existing fireplaces. $249. 477-6164.

NEVER BEEN USED, AMANA Microwave oven with automatic defrost and browning skillet. $600. 386-3087.

42" WESTINGHOUSE RANGE, clean and in working order. 476-2572.

MCCLARY OIL FURNACE COMplete with ducting and tank $300. 386-1542.

VIKING ELECTRIC RANGE, first class condition. Reasonable. Phone 477-1563 evenings.

FLYING SOUTH THIS WINTER—won't need my Seigler heater. Will sell for $100. 592-0395.

24" FRIGIDAIRE STOVE, IMmaculate condition, $80. 479-2482.

TAPPIN STOVE, EXCELLENT condition. $175 or offers. 479-9150.

OIL FURNACE, TANK AND pipes, good condition, 478-4155.

30" ELECTRIC RANGE, GOOD condition, $55. 479-7750.

97 FURNITURE

ITALIAN PROVINCIAL DESK and chair, cherry wood, mirror, 29x36. 598-7146.

6 DINING ROOM CHAIRS, EXcellent condition. 1 year old. $15 each. 658-1183.

ROUND OAK DINING TABLE, pedestal base, 2 leaves, $275. 479-3342.

DOUBLE BED 54". LITTLE USED. Excellent condition. $50. 477-0590.

HIDEABED, 6 MONTHS OLD, excellent condition. $250. 385-8437.

3 PCE. BEDROOM SUITE $100. Will deliver. 479-8580.

97 FURNITURE

BARGAIN ANNEX

USED CHAIR SPECIALS

Tub chair, rocks and swivels, orange color $59.95
Wide arm, floral chesterfield chair, gold and brown $49.95
Hi-back gold chairs, rocks and swivels $79.95
Wide arm chesterfield chair, brown nylon fringe $29.95
Small size gold chesterfield chair $49.95
Black vinyl arm chair on rollers $89.95
Lovely black vinyl chair and Ottoman $99.95
Rose colored easy chair by BAETZ $79.95
Swivel type tub chair, beige $49.95
Gold tweed comfortable rocker $59.95
Hostess chair, grey $14.95
Large solid maple easy chair $99.95
Pretty gold occassional chair $49.95
Green vinyl recliner chair $69.95
Heavy chrome, green vinyl office chair $39.95

This is only a small portion of our large stock of good quality chairs.

Come in and browse around

Trade-ins accepted

Used articles purchased

FREE DELIVERY

A DIVISION OF STANDARD FURNITURE

753 VIEW ST.
382-5111

MATTRESSES
WHY NOT
buy your spring filled mattress directly from our factory, good quality at a reasonable price.
6-INCH LATEX
FOAM RUBBER (All Sizes)
posture zone support, clean, hygenic, doesn't sag or lump. 3'3", $109; 4'6", $139; Queen, $179.
IMMEDIATE DELIVERY
GREGG FURNITURE
2300 Douglas 388-7365

VILAS
GENUINE VILAS FURNITURE WE SHIP ANYWHERE IN B.C.
BROCHURE ON REQUEST
CONTINENTAL FURNITURE
716 JOHNSON STREET 386-2458

CHESTERFIELD, 3 SEATER, wood frame reproduction. Expensively upholstered, blue satin figure brocade. New condition. May be seen by appointment 4 'til 7. 384-6225.

DINETTE SET, 4 CHAIRS; REfrigerator with double door freezer; bedroom suite, 2 single beds, with box springs and mattresses, dresser; odds and ends. 479-3792 after 2 p.m.

COMPLETE LINES OF UNPAINTED WHITEWOOD FURNITURE. VICTORIA CHAIR CENTRE LTD. 4489 WEST SAANICH RD. VICTORIA, B.C. 479-1222.

CITATION
Chesterfield and chair, button back, cantaloupe copper. Cost $1200, absolutely new, must sell, $795. 477-6430.

LEAVING COUNTRY, MUST sell brand new modern sectional chesterfield, perfect condition, 40% reduction, will sell whole or sections, 595-0586.

BASIC BEDROOM SUITE, DOUble dresser with mirror, 4 drawer chest, headboard and brackets, good condition, asking $150. 478-6478.

MOVING MUST SELL: DINETTE suite, buffet and hutch, china cabinet and miscellaneous items. 385-6471.

VICTORIA'S ORIGINAL FOAM SHOP
Sale—25% off—Sale
Poly Furniture 517 Yates 386-8541

ONE BEAUTIFUL DARK stained bentwood rocking chair. Caned back and seat. $200. 595-0586.

CHESTERFIELD SUITE, $250; double bed, $50, trilight, $20; 2 coffee tables, $25. Call 478-4074, before 2 p.m.

WANTED, TEA WAGON IN GOOD condition, twin wooden headboards, oak buffet. 477-5179.

45-GALLON OAK BARRELS FOR your end tables, chairs, etc., $25. 383-1328.

BEAUTIFUL CUSTOMIZED cedar hurls, different price ranges. 642-3688.

DOUBLE BED FOR SALE, older style, cheap and queen size frame. 382-3661.

CHESTERFIELD, CHAIR, 3 months old, cost $250, asking $150. 382-4400.

9-PIECE KNECHTEL WALNUT dining room suite, like new, cost $1700. Asking $1050, 658-5953.

5-PIECE BEDROOM SUITE IN Spanish design, excellent condition. Phone 388-4866.

DELUXE DINETTE SET WITH swivel bucket chairs, offers. 3 new bridge chairs. 478-6574.

DOUBLE BED, $35. 652-3852. 1038 Waverley Terrace, Brentwood.

PAIR BRASS BEDS (SINGLES), $250. 385-6001 after 5.

98 TV, STEREO, RADIO SALES and SERVICE

PRO-LINEAR 808 RECEIVER, 8-track player-recorder; Prolinear speakers, BSR Turntable. Six months old. Cost $650, will sell for $400. 382-0955.

COMPLETE STEREO SYSTEM, Sansui 310 Amp., Garrard turntable, LSP 303 alternate speakers. Excellent shape, 50 albums, and phones. $350. 592-9224 5 til 7 p.m.

USED COLOR TV'S COMPLETEly checked over with warranty from $199.95 and up.
ATLAS STEREO AND TV
763 Fort St. 385-2712

9-PIECE MAHOGANY DINING room suite. 6-piece Vilas bedroom suite, 5-piece maple bedroom suite tables, chairs, mirrors etc. New condition, 592-7145.

CASSETTE TAPE RECORDER $50; portable symphonic solid state stereo with 2-12 inch speakers $60. Big Ben chiming mantle clock $100. 478-1349.

BLACK ORIENTAL STYLE CONsole stereo, Garrard turntable, AM-FM radio, $200; childs record player. $10; 598-2864.

C.B. RADIOS
Sales and Service. BALL & SHEMILT Electronics Ltd., 1 West Burnside Rd. — 386-9414.

ELECTRICHOLME STEREO CONsole—model diplomat TR. 18A, beautiful walnut finish, $260. 477-5656.

AKAI 910 RECEIVER, $250. AKAI AP004 turntable dual motors, $200. 4 speakers, $250. All 3 months old. 598-2709.

AKAI 4,000 DS, REEL TO REEL stero tape recorder and many extras. $375. 386-2030.

FOUR MATCHED SPEAKERS, $50 each, amplifier, $175 excellent condition. 478-7624.

REALISTIC TRC55, 23 CHANNEL, $250. 386-3902.

98 TV, STEREO, RADIO SALES and SERVICE

THE TRADERS

WHILE THEY LAST

17" RCA Black and White Portable $49.95

17" Viking Black and White Like New $99.95

Zenith 25" Colour Console $229

Viking 19" Colour Table Model $149.95

RCA Victor 3-way combination radio-phono-colour TV $449.95

9" Black and White Admiral Portable $50.00

Open Nightly 'till 9
Saturdays till 6
715 Finlayson
Phone 388-6264

GOOD USED
1 only 19" Electrohome portable TV $29.95
Used Mantel Radios, your choice $9.95
1 only 23" Electrohome Console TV $59.95
Cassette Recorders, your choice of three $24.95
1 only Philips radio-record player combination, mahogany cabinet, beautiful condition. $48.88
1 only Fleetwood 3-way combination with sliding doors, picture tube, 1 year old $109.95
KENT'S TV AND STEREO
742 Fort 383-7104

RENT
Color or B-W TV
from MAIS today
385-2435

PHILIPS ELECTRON
383-5432
100 W. Burnside

Professional Service on Philips Modular colour and all Black and White TV's.

BUTLER BROTHERS TV Rentals
1720 DOUGLAS STREET
385-3832

Rent or Own
FROM
CITY CENTRE TV
OPEN 10 A.M. — 10 P.M.
6 DAYS A WEEK
3970 Shelbourne 477-6971
Next to K Mart in the Mall

$25
Buys A Possible
540 Viewing Hours
of ZENITH Color TV
BUTLER BROTHERS RENTALS
385-3832

CAR STEREO
8-track or cassette from $49.95
Expert installation
B.C. SOUND & RADIO SERVICE
932 FORT 383-4731

AGS STEREO AM-FM 8-TRACK tape, turntable, 8 months old. Bargain at $175. Plus 1 Lloyds Stereo AM-FM 8-track, turntable, speaker, only $135. 2531 Dowler Place after 4.

I WILL TAKE $700 FOR MY $1,200 stereo component system. 382-9387.

COLOUR TV, RCA VICTOR 23" $225., good operating condition, phone 478-1146.

GARRARD ZERO 100, EXcellent turntable, $175. Phone 477-0622, after 6.

BRAND NEW SONY STEREO component system. List price $279. Asking $190. 598-3669.

AM-FM 8-TRACK PLAYER AUTOmatic radio, valued at $400. 6 months old. $150. 478-5176.

ELECTROHOME STEREO CABInet with tape deck. As new. $475. 598-6406.

NEW CB RADIO REALISTIC TRC-48, AM-SSC, $350. Starduster antenna $25. 592-2191.

26" CONSOLE COLORED TV, RECENTLY overhauled, $250. Call in A.M. 479-6659.

2 STEREO AMPS, TUNER. 384-1777.

AKAI 4000 DX STEREO TAPE deck, $175. 385-7569.

VIKING COLOUR CONSOLE, good condition, $150, 592-2809.

99 GROCERIES, MEATS AND PRODUCE

SAVE MONEY AT HARVEY'S
Smoked pork hocks 79c lb.
Beef Sausage 89c lb.
Whole fryers 89c lb.
FREEZER BEEF SPECIALISTS
Baby beef sides $1.06 lb.
Red Brand sides $1.15 lb.
cut, wrapped, guaranteed tender
2709 QUADRA STREET 383-2031

WILLIAMS QUALITY MEATS
Grain-Fed Grade "A-1"
Freezer Beef
Sides $1.15 lb. Hinds $1.43 lb.
Fronts .89 lb.
Full Baron of Beef $1.29 lb.
100 per cent guaranteed quality
795 Fort Street 384-0525-26

HOLLOWAYS, 7068 EAST SAANich. U-Pick tomatoes, 10c lb. Carrots, 15c lb. Picked squash, 10c lb. No. 1 Gem potatoes, 50 lbs, $4 and off-grade 40 lb., $1. Closed Mon. and Tues.

FRESH FROZEN WHOLE ALbacore Tuna, 59c lb. For baking or canning, 8-15 lb. fish. MV Westerly Wind. Fisherman's Wharf near Rest Haven Hospital, Sidney. 656-1829 9 a.m.-5 p.m.

CORN
Sweet delicious corn for freezing or eating. 4 dozen $8.25. Bulk orders taken. Phone 652-2096. Also corn on stand at 7105 East Saanich Rd.

APPLES
Freshly picked Mac's Sunhill Orchard. 5963 Old West Saanich Rd. 652-2889.

CORN
Extra good freezing corn, should be available until October 19. Silver Rill Farm, 7179 Central Saanich Rd. 652-3509 or 652-2019.

APPLES
Macintosh and Tydeman apples at Saanich Orchards off Stelly's Cross Rd. 652-2009.

APPLES
Top grade Macintosh, orchard price, 6286 Oldfield Orchard. 652-1010.

APPLES — MACS AND SPARton, 20c lb. Culls and small 5c lb. 1841 Haldin Rd. Saanichton. 652-3259.

PEARS, PRUNE PLUMS, apples, fresh Okanagan. Delivered. Canning seals, 477-8201.

MCINTOSH APPLES, FARM fresh, Le Coteau Farm, 304 Walton Pl. off Oldfield Rd. 658-5888.

ALEXANDER APPLES, 15C PER lb. Bring containers. 3440 Maplewood Road.

LAMB—PRIME CUT, WRAPPED, frozen $1.75 per lb., delivered. 246-3800.

MCINTOSH APPLES, THE BEST in the land. Windfall apples 12c a lb. Le Coteau Farm 304 Walton Place, off Oldfield Rd.

CONCORD GRAPES. A. KOCKott, 6811 West Sanich Rd. Bring containers.

99 GROCERIES, MEATS AND PRODUCE

SAVE ON MEAT
Try our Autumn Pack. 50 lbs. of waste free meat for less than $1 a pound.
12 lb. Cross Rib Roast
8 lb. Chuck Steaks
9 lb. Minced Beef
3 lb. Chops
10 lb. Frying Chicken
3 lb. Stew
5 lbs. Pork Sausage
Sides of Choice grade A Baby Beef, guaranteed aged and tender $1.05 lb.
ALBERTA MEAT DISTR.
1811 Cook St. 383-3012 or 383-8552

SPARTAN APPLIES YOU PICK, 15c a pound, bring own containers. 7680 East Saanich Rd.

WEALTHY APPLES
Best cooking and eating. 20c lbs. 6682 Central Saanich Rd. 652-2148.

PEARS, BOSC AND CONFERence, 20c a lb. Crabapples, 25c a lb. 1143 West Burnside Rd.

PEARS AND APPLES.
479-3625

100 MISCELLANEOUS FOR SALE

OFFERS WELCOME
6-drawer walnut chest of drawers, $75, 4-drawer walnut chest of drawers, $60, bed with walnut bookcase headboard, $25. 19"x6'6" beige drapes and rod, $75. 10'x6'6" beige drapes and rod, $25. 479-9221.

CHROME TEA WAGON, SMALL corner metal stand, kitchen garbage can, flip top, infra-red heat lamp, TV lamp, Johnny pole, sunbeam coffee maker, silver trays, and glass, vases, nic-nacs, books, pictures. 592-3430.

OUTBOARD MOTOR, CAR jacks, hip waders, Chev pin wheels, new battery, bird cage, Mustang hitch and Boxer pups. 2660 Cadboro Bay Rd.

GIRLS BIKE, CHAIRS, YOUTH bed, couch, exercise bike, 2—13" rims and tires. Rugs and runners, and other household items. 479-5887, 931 Beckwith.

WHOLESALE MACREME
Large price range, available anytime, 478-8635.

BRUNSWICK POOL TABLE, solid maple, complete accessories. Offers to $800. 592-9103.

MOVING TOO APT. MUST SELL top quality British India rug, 10x15, Coffee table. 384-3318.

VIKING WASHER AND DRYER pair. In perfect condition. Owner must sell. For quick action both only $225. Phone 479-6887.

SINGER GOLDEN TOUCH AND sew. Automatic cabinet, attachments, excellent condition. 592-4748.

FOUR-BURNER ELECTRIC range, $100; Hoover spin-dry, $150, 2 electric lamps, $25; all in first class condition. 595-1976.

VINYL-COVERED BARBELL set, new, 90 lbs. $30; 45 gallon oil tank and stand, $20; 19" black and white TV, $35. 479-6907.

HEAVY IRON BENCH 3" WOODen top suitable for any lathe has casters. Could be dismantled, $25. 592-9230.

WE STRIP—YOU FINISH
We remove paint or varnish from furniture. Aladdin Furniture Strippers. 356 Bay St. 383-2533.

WORKSHOP JUNK SALE; COME and browse at 1106 Marchant Rd, Brentwood Bay.

TRICYCLES; 1961 FORD, $85; baby swing, $8; jolly jumper, $4. 382-5095.

LINED FLORAL DRAPES, 2 pair, 54x64, one 42x64, one 72x88, practically new. 385-9669.

GENUINE 11' POLAR BEAR rug, claws on, and no head, only genuine inquiries. 383-4883.

1968 VW SHORT BLOCK. 2-BURNer wood stove. Old upright radio. Call D.G. 384-1450.

DANISH TEAK COFFEE TABLE, Hoover upright vacuum cleaner with attachments. 592-0366.

POTTERS WHEEL KITS, $60. 23" Four Harness table loom kits, dark room equipment. 383-6176.

CCM ROW EXERCISER. AS new, $70; 479-2880.

GREEN WINTER COAT, FUR trim, like new, size 10. 595-7570.

100 MISCELLANEOUS FOR SALE

HOME FUN GAMES
Fussball (Soccer), Bumper Pool, poker, air hockey, bowling, shuffleboad and pool tables. Personal 2 and 4 piece pool cues. Supplies and repairs.

PLAY-MOR
RECREATIONS LTD
560 A ALPHA ST. 384-3339

USED SEWING MACHINES
Singer Console Cabinet $54; Singer Featherweight $79; Singer Automatic $109; Kenmore Automatic, $129.

SAWYER SEWING CENTRE LTD.
840 Fort St. 386-6228

MICROWAVE OVEN
Demonstrations
HARKNETT FUEL
2333 Government
384-9381

FOR SALE CHEAP
Hoover electric iron, Snare Drum and equipment, sun lamp, tensor lamp, toaster, 2 guitars, Gresvig Skis, sleeping bag, Titan Car radio, antique sewing machine, buckskin jacket, women's saddles and boots, size 7. Glassware set, and other misc. items. 595-3746.

OFFERS WELCOME
6-drawer walnut dresser $75, 4-drawer walnut chest of drawers, $60, bed with walnut bookcase headboards, $25. 19"x6'6" beige drapes and rod, $75. 10'x6'6" beige drapes and rod, $25. 479-9221.

WHO EVER HEARD OF NEW Automatic Clean-a-matic Ranges for only $279. We Gottem! Butler Brothers, 1720 Douglas (Opp. The Bay). 383-6911.

GARAGE SALE, GAMES, BOOKS, display cabinets, rotary antenna, boy's skates, size 10; old radios and parts, etc. 4935 Cordova Bay Rd., 658-8080.

25" COLOR TV, SILVERTONE, good condition. $300. Drapes, lined, adjustable to 20'x84", $40. Movie camera, Sankyo, 8mm, $50. 658-8126.

2 MATCHING BEIGE BRITISH india rugs, floral corners 9x12, $250, 5x6 $100. 2 off white wool mats, 4x6, $30 all with rubber underlay. Gold and orange 7x9, $60. 383-6207, after 5 or Sunday.

EXTREMELY COMFORTABLE elegant royal blue bed-chesterfield and chair. Covering is worn in places. Offers. As new Hoover washer with stainless steel inset. 384-7972.

SIX LIGHT WOOD SLIDING garage door. 74"x96" complete with all hardware, $20. Cement stationary tubs with pedestals and swing faucets, $30. 598-2066.

8-TRACK AND RECORD stereo, black and white TV, swag lamp, hair dryer, alarm radio, gold trim wine glasses, toaster. 386-6252.

CLOVERALL ENGLISH DUFFLE Coat as new $45, and black Persian lamb short jacket mink trim. $250. 598-5743.

GARAGE SALE, SATURDAY. Sunday, 129 Hampton Rd. Bunk beds, fold down couch, other household items, offers.

250 GALLON OIL TANK, 300 GALlon oil tank, oil furnace good condition, hot water heater furnace, electric hot water tank. 652-2746.

MUST SELL HOOVER WASHER spin dryer as new $110, new stereo compenent set with speakers best offer. 385-2201 after 4, weekdays.

ONE PRESSED BACK CANAdiana Rocker. Also Mahogany 3 mirror vanity table, (antique) offers 382-7945.

UPHOLSTERY MATERIAL, 50 yds., cost $198, sell $100; child's clothing, sizes 4-6x, box full worth $30, sell $15. 383-0639.

ONE A COMMON SHARE AND 10 B common shares. Sacrifice, $500. 598-3295.

OLD ROLL TOP DESK FOR sale, medium size. 595-3742.

100 MISCELLANEOUS FOR SALE

MISTER SWEEPER

NEW AND USED VACUUM CLEANERS
Electrolux, Compact, Filterqueen Kirby, Hoover, Sears, etc., etc., EVERY Make in stock at fantastic bargains.
All guaranteed
Bags, Filters, Repairs, on all makes. Guaranteed
906 Esquimalt Rd. (at Head St.)
386-2947

NEW and USED
9 Pc. Mediterranean style dining room suite. Reg. $1645.00, sale price $1149.00, 9 pc. Mahogany dining suite $895.00, Round rock maple pedestal table and 4 chairs $439.00, Matching buffet and hutch $399.00, Corner china cabinet $269.00, 5 pce. kitchen suites $59.00 to $99.00, 3 pc. kitchen sets $42.50, Wardrober $95.00 to $229.00, Chests of drawers $29.50 to $99.00, Dressers $69.00 to $195.00, Single beds $39.50

100 MISCELLANEOUS FOR SALE

GARAGE SALE: CARPETS, stove, etc. 1271 Tattersall. Saturday and Sunday.

LADY'S SIZE 10, WHITE sheepskin hooded coat with fur trim, like new, offers. 478-5792.

CCM JUNIOR TACKS, SIZE 4½, $25. Hockey skates size 13, $5. Figure skates, size 2, $3. 383-7061.

BUNK BEDS $85, FRENCH doors $25, kayak $10 and fireplace accessory $25. 592-2106.

OIL HEATER AND HEAVY-DUTY 45-gallon drum on stand at $50. 598-1709.

MUSKRAT JACKET, $75. LADY'S clothing, size 12, reasonable. 477-2678.

MAN'S 3 SUITER, $25; LADY'S white suitcases and tote bags, reasonable. 477-2678.

100% HAND WOVEN COTTON from India—$1.50 a yard, $18 a bout. Call 652-2204.

FRIDGE VIKING THINWALL 10 cu. ft., freezer compartment, vegetable keeper. $95. 478-3556.

MUST SELL: WRINGER WASHER, firewood, skates, furniture, miscellaneous 477-4829.

DINETTE SET, $75; KITCHEN set, $50; console stereo, $150; braided rug, $35. 478-0628.

GARAGE SALE, SUNDAY 1-5 p.m. 2559 Kilgary Pl. 477-1605.

GENDRON BABY CARRIAGE. 477-9894.

HOSPITAL BED, EXCELLENT condition 384-7261.

INGLIS WASHER AND DRYER white. $350 cash. 477-8555 after 5.

BLACK SEALSKIN TROTTER length coat, size 16. $50. 478-1349.

103 MISCELLANEOUS WANTED

KILSHAW'S
1115 Fort St.
AUCTIONS
Friday at 7:00
APPRAISALS
for Insurance and Sale PURPOSES
384-6441

LUNDS
Auctioneers Ltd.
We BUY For Cash
APPRAISALS
926 Fort St. 386-3308

THE SALVATION ARMY Needs your re-usable clothing, furniture and household goods. "Help us to help others." Family Thrift Stores. Victoria, Sidney and Langford. For pickup — 386-3295.

BRENTWOOD BARGAIN BARN
BETTER QUALITY USED FURNITURE AND APPLIANCES
Before you buy or sell
Compare our Prices
7115 West Saan. Rd. 652-1711

WANTED HALF HORSE MOTOR for drill press. ¾-inch drive sockets. Ten foot boat, oars for fish. Good or repairable. Victoria Press Box 683.

WANTED — MOVING IN, NEED drapes, 3 pce. bedroom suite, lawn mower and portable dishwasher, 2 single mattresses and box springs. 479-8580.

WANTED RADIAL ARM SAW, chain saw and other power tools; fireplace screen. 478-7563 after 9 p.m.

BABY ITEMS; CRIB, FOLD down mesh playpen, and low table size high chair wanted. Phone 658-1125.

WE BUY AND SELL ANYTHING of value, Universal Trading Centre, 584 Johnson, 383-9512.

YOUNG COUPLE DESPERATELY need wood and coal stove, in good working order, 652-1084.

WANTED: GOOD QUALITY hide-a-bed with or without chair. 595-3140.

WANTED 1 GRAND PIANO FOR music student and music teacher, 477-6439.

WANTED HYDRAULIC SNOW plow blade for a jeep. Call collect, 338-5379 or 338-5567.

WASHER AND DRYER, KITCHEN set, vacuum cleaner, excellent condition. 477-5571.

WANTED — LEAN-TO TYPE backyard greenhouse, approx. 8'x6'. Phone 477-3297.

WANTED: DOLLS; TOP PRICES; bisque, composition, anything! Private collector. 383-0350.

5 PIECE SILVER TEA SERVICE including tray. No dealers. 595-5071.

MATTEL DOLLS, TODD, BRAD, Ricki, Twiggy, Truly Scrumptious etc. 592-2264.

WANTED FRENCH PROVINCIAL China Cabinet. 652-1579 after 5.

WANTED: FARM TRACTOR, Ford 8N or 9N or similar. 479-6907.

SHALLOW WELL PUMP 646-2002

WANTED WOOD LATHE. 656-3437

WANTED 2 RADIAL TIRES, 13" 155. 388-7156.

WANTED: ANIMAL SKINS WITH heads, etc. Any condition. 385-5890.

METAL LATHE WANTED, ANY size, for cash. 385-4261.

SELL OLD BOOKS TO THE Haunted Bookshop, 382-1427.

FRIDGES AND FREEZERS bought. 598-7422. All-Temp.

WANTED—ANDREW MALCOLM night table, 27" high. 385-2700.

JACK LOOM MINIMUM, 4 harness 42". 384-3583.

RUSTED OUT, 250 GALLON oval Furnace Oil Tank. 479-4568.

PRESSURE CANNER, JARS, and child's desk. Phone 595-6629.

LATE MODEL SNOWMOBILE, reasonable. Phone 478-6598.

WOOD CARVING TOOLS. Complete Set or Singles. 477-8514.

109 MISCELLANOUS TO RENT

SAWYER SEWING CENTRE
RENT TO OWN — Domestic and Industrial sewing machines
850 FORT 388-6228
CLOSED MONDAYS

115 SWAPS

EXAKTA TWIN TL LATEST model camera — brand new, for later model — old style with waist level view finder. Particulars, Box 215, Parksville, B.C.

FLEETWOOD, LIKE NEW, AM-FM stereo, teak cabinet. $75 or ? 656-5390.

SWAP 69 DODGE VAN, 318, V-8 and 69 Greeves trail bike, 250 cc. 743-2492.

BUNK BEDS FOR CHAIN SAW or good skill saw. 478-7566 after 5.

1964 CHEV V-8. GOOD CONDITION, for a diamond ring, 384-2804.

116 COINS AND STAMPS

We Pay at Least
50c for Quarters
Dated 1966 and Earlier
Empress Coins, Commerce Mall, 1175 Douglas Street, 386-1524.

SILVER ROLLS
50c Pre-1966, 20 pieces, $27. Capital City Coins and Stamps, 100B Burnside West.

117 ANTIQUES

WANTED — SPORTING, HUNTING, Coaching, and animal paintings. Write Rodney Ward, 700 W. Georgia St., Vancouver, B.C.

VICTORIAN MAHAGONY SIDEboard. $300. 385-5684, after 5 and Sundays.

BEAUTIFUL FUNCTIONAL OAK roll top desk, price $725, 478-8787. 7-9 a.m.

ROSEWOOD SETTEE ROCKER and 3 chairs, no dealers please. 642-3100.

ANTIQUE PUMP ORGAN, 7 OCtave, good condition, $450. Treadle sewing machine, offers. 598-6521.

HAND CARVED JACOBEAN style dark oak hall stand, excellent condition 595-0586.

TOP CASH FOR JEWELRY, Antiques, pictures, curios, etc. Bygones Antiques, 809 Fort. 383-5811.

ANTIQUES EXPERTLY REpaired call 478-2539.

CERTIFIED ANTIQUE BRASS beds for sale. Call 385-5152.

FARM WAGON WHEELS, $25 DElivered. 748-8760, Duncan.

120 GARDEN SUPPLIES

FAIRBRIDGE NURSERIES
Just drive to Duncan and you will find the island's most complete nursery, opposite the B.C. forest museum, north of Duncan. Fall bulbs — lawn seed — shrubs — evergreens — fruit trees, shade trees — flowering trees, etc. 5 acres of display. You better see for yourself. Think of Christmas soon. House plants — blooming plants, direct from the greenhouse. Visit our tropical land soon. POTTERY — Local and from all over the world. The largest selection in B.C. Thousands of other items will make excellent presents for Christmas. So drive to Duncan and see Fairbridge Nurseries, Trans-Canada Highway north, opposite B.C. Forest Museum. Open daily 10 a.m.-6 p.m.

Fertilizer

OLD COW MANURE, 7 YARDS, $45. Bag, $1.60. 595-0773.

Plowing, Rotovating and Cultivating

DON'S TRACTOR SERVICE
477-3913
We rotovate, plow, cut grass and brush also, loading and hauling.

COOPER TRACTOR SERVICE
477-1122
Rotovating, mowing, brush cutting, grading, etc. Lawns prepared and seeded at reasonable rates.

LANDSCAPING, ROTOVATING, leveling, etc., 652-2973.

Seeds, Bulbs, Plants Trees, Shrubs

EVERGREEN SHRUBS, GALLON containers, $1.50; Heathers, $1.00; Larger size shrubs available. Evergreen Shrubbery, 3825 Quadra.

BEAUTIFUL 10 YEAR OLD DEIfenbachia 9 ft. tall with 3 additional offsprings growing from mother stalk. Each approx. 2' tall. 385-0174.

WILLOW DALE FARM
Rhodos, Heathers, evergreens, etc. Over 100,000 plants prices still reasonable. 6447 West Saanich, 652-2863.

STRONG RASPBERRY CANES for planting now. 4570 Torquay Dr. 477-1678.

Topsoil, Rocks and Fill

SCREENED TOPSOIL WITH MAnure and sand added. $11 per yard delivered, minimum 6 yards. Garden sand $5 per yard. Road gravel. E. Nixon Ltd. Phone 385-4431 or 385-5442.

NO. 1 SCREENED TOP SOIL, with sand and manure, 14 yards $115; 7 yards, $60. Self pickup load, $15. Also bags soil. 478-3322.

FREE BLASTED ROCK, 10,000 cubic yards. Hauling charges only OK Trucking Co. Ltd. Dispatcher, 382-6136.

A-1 TOP SOIL SHREDDED, weed free, $9 per yard. Wayne Trucking 656-6621.

SAND AND GRAVEL SUPPLIES. Phone 478-1000, Don Mullett Trucking.

NO 1 SCREENED TOP SOIL, Langford. Colwood area. $9 per yd. 478-6649 or 478-6969.

BLACK TOP SOIL, FREE OF stone and debris, also excellent fill. Phone 384-6943.

GOOD TOP SOIL DELIVERED or U-Haul pick up loads. 383-2587.

TOP SOIL, 14 YD. LOAD, $7 YD. 658-8176 after 5 p.m.

RICH SCREEN BLACK LOAM, 7 yard, $59. Bag, $2. 595-1977.

125 PETS and SUPPLIES

FOR SALE: REGISTERED IRISH Setter pups, pet stock, $150. Ph. 723-8942 or write Mr. E. Muma, R.R. No. 2, Port Alberni, B.C.

COLLIES
One 7-month-old female, two 4-month-old males. Reasonable. 478-2714.

REGISTERED AFGHAN, MALE, Apricot color—black face, 1½ in age. 384-8345 between 5 p.m.-10 p.m.

PRETTY KITTEN, GREY, GOLD, white, needs home. Spaying assistance. Animal's Crusaders. 386-9832.

FREE TO ADULT COUNTRY home with room to run, male 10-month-old Beagle (Corgi). Had puppy shots. 382-2274.

CUTE 3½-MO.-OLD PUPPY, half Corgi, half Spaniel, needs good home. $20. 383-8394 after 5.

CHRISTMAS SHELTIES CHAMpion Sire, sound health, temperament, $150 up. 595-3848.

PUREBRED MINIATURE POOdle puppies, male and female, 6 weeks old, 595-0943.

LOVELY, ALERT 2½ MONTH male pup-Shepherd Cross. House trained, $15 to good home. 658-5620.

100 GALLON AQUARIUM, COMplete, fish and plants, on sand $400. 385-8505.

20-GALLON AQUARIUM WITH heater, filte rand stand $40. Phone after 5, 477-6480.

FREE YOUNG MOTHER AND son (kitten) both half manx to good home or homes. 386-6915.

GOLDEN RETRIEVER, REGISfered pup, excellent English pedigree, 8 weeks old. 478-6195.

RUSSIAN WOLF HOUNDS, FROM Canadian Champions, pet and show stock. 388-7108.

SIAMESE KITTEN FOR SALE. Bluepoint — female, very quiet and affectionate. 386-2776, 592-7315.

PUREBRED DOBERMAN PUPS, 10 weeks, shots, $100. 537-2932, 537-5804.

BORDER COLLIE PUPPIES, working parents. $35. 743-9423 Mill Bay.

FREE HAMPSTERS. PHONE Saturdays and Sunday, 1-5. 479-1528.

KITTENS, HAPPY, HEALTHY, house-broken, all you add is love. 386-6803.

SPCA CAUTION — IT IS MUCH better to buy puppies and kittens after they reach 8 weeks of age.

LOVELY KITTEN. 4 MONTHS old. Free to good home, house-trained and healthy. 592-1734.

GREATER VICTORIA DOG OBEdience Training Club. Phone 592-7310.

SELLING: THIS YEAR'S YOUNG roller pigeons, some stock pairs available. 383-0803.

WHITE REGISTERED POODLES, 1 proven stud, 1 dame, 1 pup. 652-2297.

KITTENS. 2 SIAMESE CROSS OR 1 Angora cross. 478-7553.

FREE PUPPIES TO GOOD home, please phone 595-2069.

KITTENS FREE TO LOVING homes. After 3 p.m. 384-3151.

ADORABLE TORTOISE SHELL Siamese kitten. 479-4327.

SPRINGER SPANIEL PUPS FOR sale. Apply 1159 Finlayson.

POODLE CROSS PUPPIES FOR sale. Phone 478-6587.

HALF-PURE BRED POODLE puppies. $30. 478-6981.

PUREBRED DUTCH BUNNIES. $2 each. 479-2474 evens.

BOXER PUPS, 8 WEEKS 592-1600

DALMATION PUPS. PUREBRED. 642-5990.

CAIRN TERRIER PUPPY fearless, show quality. 246-3800.

REGISTERED IRISH SETTER pups, $160 to good home. 478-8882.

CUTE CUDDLY BLACK KITtens, free. 656-6547.

WANT A SMALL FLUFFY, NOT yappy, registered housepet? Already trained? Phone 743-2701. Toy Japanese Span. Also Lhasa Apso's, Pekingese, Pomeranians and Bostons soon. Visitors welcome.

I'M A CAIRN TERRIER, almost completed my championship, and am looking for Lady Cairns to be my wife. Call my mom at 598-6069.

REGISTERED ST. BERNARDS. Well marked, rough coated, beauties from excellent stock. Ready to go in 3 weeks. Come and view anytime. 479-6758.

REGISTERED YEAR-OLD, silver miniature poodle, spayed female, affectionate with children, for sale to at-home family. Price negotiable. 592-6701.

REGISTERED AMERICAN Cocker Spaniel, blond colour, 3½ months old. Asking $100. 592-6711 after 5.

3 PUREBRED SEALPOINT SIAmese kittens, 6 weeks, litter trained 2 males, 1 female. $25 each. 592-7281.

LIVELY SIAMESE KITTENS Sealpoint, chocolate, frostpoint, Burmese. Registered parents. 384-3082.

REGISTERED INNOCULATED male sheltie puppy. Also 2 year old Papilon, rare European toy breed, Bluecairn Kennels 656-2330.

PUREBRED IRISH SETTER pups with vaccination. Flying in from Manitoba October 13th. Contact 478-6507.

MALE PEK-A-POO PUPPY, $75. 478-7337.

TWO POM PUPPIES, 478-6197 OR 642-3314, ask for Mrs. Szabo.

LONG HAIRED MINIATURE Male Dashound for sale. 384-2778.

PURE BRED IRISH SETTER puppies, phone 598-8636 or 383-1769.

PUPPIES, 6 WEEKS OLD, FREE to good home. 383-5501 after 6 p.m.

POODLE TERRIER CROSS PUPpies. Phone 479-6758.

FREE, 4 ADORABLE GREY FEmale kittens, 7 weeks old. 385-3097.

FREE TWO ORANGE KITTENS. house trained. 478-1254.

5 DOBERMAN PINSCHER PUPS for sale. 112-723-5240.

127 CHICKS, POULTRY, HATCHING EGGS SUPPLIES

ATTENTION: 5,000 SHAVER Starcross leghorn. 19 week old pullets, ready to be sold on October 12. Small order accepted. Call for further information at 383-5054 between 9 a.m. - 5 p.m.

2 PAIR OF SILVER PHEASANTS, one 1974, one 1975. One golden cock, 245-2159 Ladysmith.

128 LIVESTOCK SUPPLIES and EVENTS

VANCOUVER ISLAND QUARTER HORSE ASSOC. (VICTORIA BRANCH). REG. GENERAL MEETING, WED. OCT. 8, 1975. 8:00 P.M. WESTERN HORSEMANS CLUBHOUSE — SAANICHTON FAIRGROUNDS. FILM — "GOIN DOWN THE ROAD" LIFE STORY OF RODEO CHAMPION, JIM SHOULDERS. EVERYBODY WELCOME.

GET YOUR COSTUMES READY for the G.C.H.C. Halloween Dance, October 25th, Strawberry Vale Hall, everyone welcome. For tickets and information, phone 658-8138 or 479-2366.

BEAUTIFUL PUREBRED ARABIan Gelding, 2½ years old, gentle disposition, approximately 15 hands. Lovely free and easy Arab movement. $800. 479-5837.

BROADMEADE EQUESTRIAN Centre is pleased to announce the return of Mr. Bob Woodington who will conduct a clinic on Oct. 16 through 19. For information, 652-3553.

FOR SALE 17 HAND THOROUGHbred bay gelding. Has won ribbons in both English and Western competitions. Asking $700. Tack for sale. 388-6126.

REGISTERED QUARTER HORSE mare, 6 years old, Schooled, Western and English. Classy Chestnut. Good manners. 15.1 hands. 656-6324.

GET YOUR ENTRIES IN. — GCHC Endurance Ride, October 12. For further information, Phone Gina Garrington 479-5659.

14.1 HH REGISTERED HALF Arab chestnut mare, well schooled. Excellent for starter under instruction. Duncan, 746-5744.

6-YEAR-OLD, 14 HANDS GELDing, owner outgrown, English or Western, not for beginners. 656-4087 evenings.

16 HANDS THOROUGHBRED mare. Started jumping and showing. For experienced rider. 479-5945.

FACTORY MADE HORSE BOX to fit pickup truck. All steel construction. $750. 478-1978.

CLASSY REGISTERED THOROUGHBRED mare, $200 or best offer. 478-6226.

MUST SELL REGISTERED HALF Arabian pony, $175 or nearest offer. 592-2173.

BLACK SHEEP. YOUNG RAM and 5 Ewes, Sunday. 1330 Hastings St.

LADY'S WESTERN SADDLE, Buck stitched, double rigged. 15½". Hardly used. 479-5659.

8 YEAR OLD GELDING, MORgan Arob cross, Palamino colour, $400, 656-4966.

APPALOOSA GELDING, WELL trained, reasonable, 15.2 hands. 479-6670

FIR AND HEMLOCK SAWDUST Immediate delivery. 479-6452 or 384-5414.

16-MONTH WELSH — NEW Forrest Filly, halter broken. 478-9876.

GENTLE 27-MONTH-OLD Arab mare. $125. 746-6490 Duncan.

FEED POTATOES FOR SALE $25 a ton, 6858 Pat Bay Highway. 652-1582.

HIGHLAND TACK AND FEED
721 Station Rd. 478-6438

GOOD GENTLE PINTO PONY, 12 hands high, good home only. $150. 478-1156.

GOOD GRADE OR POLLED registered Herefords for sale, cows with calves. Phone 245-4531.

7-YEAR-OLD CREMELLO GELDing. Reliable trail horse. $300. 656-4428.

HEREFORD COW AND CALF, also Charloise Heifer. 478-8600.

YOUNG BLACK LAMB, $40. 479-4436.

PUREBRED TOGGENBURG milking doe. 658-8073.

TRAINING SHOW AT BROADmeade Oct. 19.

WANTED: 17-INCH ENGLISH Saddle, complete. 479-8997.

WANTED: RELIABLE 2 HORSE trailer. 652-3277.

TWO PONIES, GENTLE WITH children, 479-523.

HOLSTEIN BULL CALVES FOR sale, 477-1519.

QUIET MARE IN FOAL, $150 642-5455

5 YEAR OLD WELSH MARE, $200. 642-5972.

PINTO GELDING AND SADDLE 15 hands. $150. 112-743-2838.

130 HEAVY EQUIPMENT AND MACHINERY

COMPLETE SERVICING OF Heavy Equipment for engines, refrigeration, hydraulic, pump, etc.
24 Hours Service
"Big enough to know how. Small enough to care.
Connolly Industries
3388 Douglas St.
382-5313 8 a.m.-5 p.m.
386-0662 after 6 p.m.

SAND BLASTING AND HIGH pressure liquid blasting for heavy equipment at your location. Available by appointment and contract prices only. 383-4442 or evenings 658-5174.

100 HP. CLEAVER BROOKS Boiler, low pressure steam and HW, fibreglass greenhouses 450,000 BTU, hot air furnace, pipe. 479-6944.

2 HEAVY DUTY AXLES COMplete electric brakes, tires, also heavy duty hitch. Call 642-3579 after 6 and weekends.

CHICAGO AIR COMPRESSOR 150, airhose and jackhammer. $1400 or best offer. Good condition. 385-8842 evenings.

BACKHOE, 1973 J.D. 410, 22' EXtending boom, $15,500. Langford Rentals, 478-6333.

D-8 CAT WITH CABLE BLADE, good running order, 592-7680.

135 FARM IMPLEMENTS

SELF-PROPELLED HOWARD rotovator, 3-point hitch mounted, mower, blade, spring-toothed harrow and plow. Trailer, mounted. Commercial tree spraying unit. 753-4245 Nanaimo.

MASEY - FERGUSON FARM lawn and garden tractors. Light construction machinery. Your local dealer.
M and H Tractor and Equip. Ltd.
6429 Pat Bay Hwy. 652-1752

FLAT DECK HAY WAGON, 1 YR. old, seldom used, set up for hayrides with seat and 2-horse hitch, also standard hitch. $600. Phone 743-9466 or 743-9133.

M.F. 135 WITH LOADER, offers, 652-2973.

WANTED FARM TRACTOR, Ford 8N or 9N or similar. 479-6907.

149 NEW CAR DIRECTORY

REG MIDGLEY'S
JEEP CITY
All '76
Models Here
Now!
3342 OAK ST. 386-7571
Dealer Lic. D4530

150 CARS FOR SALE

THREE POINT MOTORS
Mercedes-Benz
DATSUN

73 HORNET STATION WAGON
Green "Sportabout" with 22,000 miles $3,295

72 MAZDA PICKUP AND CAMPER
Fully equipped $3,595

72 CATALINA
Beautiful one-owner two-door hardtop with vinyl roof, automatic, power steering, power brakes, radio. $3,595

72 PINTO
Very sporty "Runabout" with vinyl top, sun roof, E-T mag wheels, wide oval tires, front spoiler, sports wheel, tachometer, radio $2,995

72 PONTIAC
Metallic brown Laurentian 2-door hardtop, automatic power steering, radio $2,995

72 PINTO WAGON
Nice green unit with wood grain panels; automatic, radio $2,595

72 BEETLE
Blue. 20,000 miles $2,695

64 DODGE
$695

2620 GOVERNMENT
at HILLSIDE
385-6737
OPEN 'TILL 9 P.M.
Dealer's licence D1925

FOR SALE; 1940 MCLAUGHLIN Buick, excellent body and mechanical condition. Everything original with 33,000 original miles. Real tour and show car. $2,500. No triflers please. Phone 753-2706 Nanaimo.

EXCELLENT BUY
'66 Olds 442, New motor, paint, brakes and electrical system., Rebuilt M-22 4 speed. Bills to prove, all power, rare car. 384-8734 4-8 p.m.

VERY RARE!
Completely restored 1952 Anglia, rebuilt flathead, running condition. Serious offers only. 656-6260. 388-4773.

1974 TOYOTA CELICA, PERFECT condition. Only 13,000 miles. All extras. $3700. Days 478-1721, evens. 388-4773.

LEAVING CITY. 1971 CHEV IMpala hard top, 2 door, excellent condition. Best offer over $1,600. 382-2062.

EXCELLENT FAMILY CAR. 1965 Galaxy, automatic and power. Electronically tested. No bumps or bruises. Very clean. Asking $850. 384-3855.

68 CAMARRO SS 454, 4-SPEED, immaculate. Cowl induction, tinted windows, rally wheels, 53,000 miles. Many extras, $3400. 388-7787 or 382-2653.

'69 DATSUN 1600 4-SPEED, 51,000 miles, rebuilt transmission, new clutch, tires, and brakes. Stereo. 35 mpg. Excellent condition in and out. Best offer on $1 650. 598-2362.

1968 LTD 428 HARDTOP SEDAN, factory air-conditioned, radials, power windows, seat, speed control, 78,000 one-owner miles. 598-3929.

'66 GALAXIE 500, 2-DOOR HARDtop, good motor, new rubber, tested to March '76. Needs trans. work. Offers. 592-7213 after 6 p.m.

1975 CHRYSLER CORDOVA, power steering, brakes, air conditioning, special wheels, leather seats, much more. 477-5181.

1969 4-DOOR LAURENTIAN PONtiac, automatic, nearly new tires. Excellent condition. $1100 or offer. 478-4561.

1973 DODGE CORONET, 4-DOOR Sedan, tested until September '76. New tires, new brakes, 400 4-barrel. Phone 385-1617 after 5 p.m.

71 EL CAMINO NAUGAHYDE Interior, 307 power steering, power brakes, extra rims and snow tires. $3,200. 478-3178.

74 PINTO DELUXE WAGON ONLY 3,000 miles. $3,550, also camper for Datsun pickup truck. Best offer. 477-8557 after 5 p.m.

68 CORVETTE, CUSTOM PAINT, new motor and trans. Offers. 484 Foster. 383-5101, ask for Tony. 385-4010 evenings.

1966 CUTLASS, V8 AUTOMATIC, power steering, power brakes, excellent condition, $750 or best offer, 479-1834.

'71 MUSTANG MACH I, 351 auto., power steering, power brakes, radio, $2,395. Compare prices. 478-4216.

1956 BUICK SPECIAL, 2 DR. Blue Hardtop. Good condition, $495. 592-2537.

65 CHEV. IMPALA SS CONVERTible, immaculate, $950 or best offer. 479-5991.

'64 PONTIAC CUSTOM SPORT 327 with 4 cragars. Just tested $600 on offers. 595-0827.

'58 VOLKS WINDOW VAN, '66 1600 motor, $500, '67 Sunbeam Alpine, $500 or trade? 384-2943.

'62 STUDEBAKER LARK, TWOdoor, low mileage, in great shape. 479-1291.

1972 GREMLIN STANDARD, good condition, $1,700, offers. 385-6298.

'71 CORVETTE LT1, 4-SPEED, header. Asking $7,000 firm. 477-3066.

'71 TOYOTA CORONA MARK II wagon, excellent condition. New tires. 478-5990.

'63 VW, JUST TESTED. $425. 656-5894.

'37 PONTIAC SEDAN, AS IS. $1500 or best offer. 385-6001 after 5.

73 FIAT 128 SPORT COUPE, LOW mileage, economical. 382-0130.

74 AUSTIN MARINA, 9,000 miles. Must sell. Phone 477-3747.

'69 LINCOLN CONTINENTAL MK III. $4,800. 656-2056.

150 CARS FOR SALE

DOUGLA VOLKSWAGEN
PORSCHE
AUDI

CAMPERS AND BUSES!

75 VW WESTFALIA camper. Fully equipped, propane stove, electric 2-way fridge and more! $8995

74 VW 7-passenger bus. Automatic transmission, radio $6795

73 VW Window van $4695

73 VW Westfalia camper $7295

73 VW SAFARI camper, fully equipped, automatic transmission, radio. $8295

72 VW DORPER $4495

72 VW CHIMO camper $6595

72 VW 7-passenger bus, radio. $5495

72 VW WESTFALIA camper. Fully equipped. $5995

71 VW WESTFALIA, fully equipped. $5095

70 VW 7-passenger bus. $2695

PREMIUM USED!

75 COUGAR XR7. Full power, low mileage! Loaded! $5995

74 GREMLIN 'X' 4.2 Litre. Automatic, full power, only 6,000 miles. Absolutely loaded! $3295

74 PLYMOUTH DUSTER, 2-door hardtop. Fully equipped, low mileage! $3495

74 MERCURY BOBCAT. 2-door, 4 speed, radio. Only 6,000 miles! $3295

74 TOYOTA SR5 Sports Coupe. Low mileage and loaded! $3895

72 VOLVO station wagon. Immaculate! $4895

70 MAVERICK 2 door, radio. $1595

Largest Selection of New and Used VW CAMPERS on Vancouver Island

Douglas Volkswagen Ltd.
3329 Douglas Street
388-5466
Dealer Licence Number D3715

GEM

73 IMPALA 2-dr. Ht. $2695
73 CHEV Bel Air $2595
73 CHALLENGER 340 $4295
73 GALAXIE 500 4-dr. $2595
72 VOLVO 164-E O.Dr. $4295
72 DODGE S.W., air $3295
72 VEGA 2-dr. 4 sp. $1795
71 PONTIAC 2-dr. 6 $1995
69 LTD S.W. $2695
69 PONTIAC 6, auto. $ 495
69 FAIRLANE 6, alto. $ 795
68 PLYMOUTH auto. $ 595
68 WILDCAT conv. $2495
68 POLARA convt. $ 895
67 IMPALA 4-dr. Ht. $ 995
67 COUGAR 6.5 litre $2195
66 MUSTANG convt. $1895
65 MUSTANG, V-8 $1895
64 RAMBLER S.W. $ 495

TRUCKS

72 IHC ½-ton, 6 $1995
72 MAZDA pickup $1895
66 FARGO Delivery van $ 995

Gem Motor Sales
480 Esquimalt 382-7195
D-2264

Strait MTRS

67 COUGAR, V-8, automatic, radio. Recent city test, clean sharp car. Low price of $1795.
1513 Quadra at Pandora 384-8191

'73 COUGAR XR7. AS NEW Loaded $4495
PAINTER MOTORS LTD.
1513 Quadra D-5005
For appointment to view 385-5854

'68 VW FASTBACK, DUAL carbs, extractor, radial tires, gas heater, radio, 24,000 miles on overhauled engine, excellent condition, $1595. 385-7494.

1970 SUNBEAM ARROW, 22,000 miles, automatic, good shape, $1500. 658-1163 mornings.

1969 DATSUN, GOOD RUNNING order, $1100 or nearest offer. After 6, 479-7513.

1937 FORD TUDOR DEDLUXE, IN pieces $500. 385-8505.

1070 144S VOLVO, GOOD SHAPE. 383-0217 or 383-7944.

1972 DATSUN 1200 GOOD CONDItion, 592-6034 after 5 p.m.

'64 ACADIAN STATION WAGON, good body, $450. 384-9418.

'53 ZEPHYR, 86,000 MILES, RELIable transportation. $250. 478-0058.

72 VOLVO 142S, AM-FM RADIO radials, $3,900. 382-7864.

1963 BUICK LESABRE, $75. CALL after 5. 385-5291.

150 CARS FOR SALE

peter pollen ford
FORD
SEE OUR SELECTION OF QUALITY USED CARS

74 MONTE CARLO hardtop. Fully equipped $4895

72 RENAULT R-10. 4-door, automatic $1795

74 MUSTANG II Automatic $3995

73 AUSTIN Marina 4-door. Automatic $2495

72 PONTIAC Lemans $2895

71 MONTEGO Squire station wagon $2995

69 MUSTANG Mach I $2895

74 COLT hardtop $2895

74 FORD Station wagon. Fully equipped $4995

73 COMET 2-door deluxe. Bucket seats, vinyl top, 6 cylinder, automatic $3295

73 FORD Custom sedan $2895

68 BUICK Wildcat. Fully powered $1795

74 PINTO 2-door, 4 speed, radio $2895

70 CHEV Impala $1895

PETER POLLEN FORD SALES LTD.
VICTORIA, B.C.
1060 Yates 384-1144
Dealer Licence Number: 3073

HORWOOD MAZDA

SHOP AND COMPARE!!
ALL CARS PRICED

68 LAND ROVER 4x4
68 TOYOTA Corona
75 COMET, 6,000 miles.
71 DATSUN SW auto
75 MERC Granada
74 VEGA S.W. AT.
69 JEEP SW V-8 4x4
73 TOYOTA P.U., camper
72 MAZDA R100
66 VALIANT Auto.
73 MAZDA 1600 S.W.
70 MAZDA 1800 auto.
69 CHEV Pickup
70 GTO Convertible
69 BUICK Skylark
68 COUGAR PS, PB, AT.
68 OLDS Vista Cruiser
74 CHEV ¾-ton V-8, P.S., P.B., A.T.
73 BUICK Century H.T.

This Weeks Specials
74 HORNET A.T., P.S. Reg. $3495 SALE $3195
72 BUICK SKYLARK 4 dr. H.T. Exceptional condition. Reg. $3595 SALE $2995

BANK OF B.C. FINANCE

HORWOOD MAZDA
385-1451
810 Johnson at Blanshard
Dealer License Number D-3273

PRICES ROLLED BACK

72 FORD automatic, radio $1814
70 CHEV Impala Htp. $1642
69 METEOR Hardtop $1307
69 CORONET $ 941
69 VIVA $ 512
68 SKYLARK Htp. $1402
68 BEAUMONT Htp. $1247
68 FORD automatic Htp. $1120
68 FORD PICKUP $1104
68 DATSUN Pickup $815
68 PONTIAC station wagon $769
67 FALCON automatic $643
67 FAIRLANE Htp. $531
67 CORTINA $390
65 PONTIAC $381

PALM Motors Ltd.
Instant "NO-RED-TAPE" Credit
2936 DOUGLAS
at Burnside
386-8385 D-1840

'68 CHEVY II, REBUILT MOTOR, trans. Relined brakes, good mechanical condition. 592-6200 after 3:30.

1970 VAUXHALL VIVA, DELUXE. Immaculate body and interior. 38,000 miles. Needs motor work. $550. 478-9706.

1971 PONTIAC GRAND PRIX, V-8 automatic, power steering, power brakes. Many extras, excellent condition. 384-4486.

150 CARS FOR SALE

S&H TOYOTA
VICTORIA'S FIRST Toyota Dealer

74 VW Beetle $2795

74 BUICK Century Lux, 2 dr. h.t. Immaculate $4595

74 DATSUN Pickup $3385

74 COROLLA 2 Dr. Sedan, radio $2695

73 CHEVY Nova S.S. $4195

73 FIAT 128A 2 dr. $2395

72 VW Bug $2195

72 PINTO S.W., A.T. $2895

71 TOYOTA Corolla S.W. $1595

71 DODGE Demon 340 $2595

70 SPRINTER $1595

70 TOYOTA Crown 4 Dr. A.T. $1995

70 CHEV 6 Cyl., A.T. $1695

69 DATSUN $1095

68 BARRACUDA CONV. $1695

68 AUSTIN S.W. $895

68 FORD P.U., 4 spd. $1895

68 BUICK LeSabre, mint $1988

68 CORTINA $ 795

68 BARRACUDA. Performance car $2395

67 VW S.W. $1295

67 FORD Fairlane S.W., immaculate $1865

67 CORTINA S.W. A.T. $1333

66 INTERNATIONAL ¾ ton P.U. $ 595

61 FALCON A.T. 6 Cyl. $ 495

SAUNDERS & HITCHMAN
Sales & Service Ltd.
2040 Cadboro Bay Road
At Fort and Foul Bay
Dealer Lic. D-1460
592-2471

'75 BUICK SKYHAWK HATCHback, 8,000 miles, V6, automatic, power steering, power brakes, tilt wheel, AM-FM and tape, console, custom interior, steel wheels, tachometer and instrumentation, radial tires, electric rear defroster. Trade-in expected. Only $5295. Phone 595-2893.

1972 PONTIAC LE MANNS, 2 DR. hardtop, low mileage, chrome reverse with knock off, polyglass tires, new shocks, sky blue with black vinyl top. 477-9269 between 4 and 6 p.m.

1969 MERCURY MARQUIS Brougham convertible. Has everything except air conditioning. 43,000 original one-owner miles. 383-7483.

'68 GRAN TORINO, GT CONvertible. V-8, power steering, power brakes, power top, low mileage, new trans. Offers. 478-5176 or 386-7156, ask for Rick.

1966 VW STATION WAGON. Standard shift, radio, rebuilt engine, good condition throughout, practical and economical. Asking $1595. 656-4970.

57 CHEVY, AUTOMATIC, 390 ENgine, chrome reverses, new snow tires, upholstery, carpet and paint job. Taking offers or will trade for panel van. 592-3324.

GETTING MARRIED MUST SELL 69 VW Bug rebuilt 1600 cc engine, new paint mags, Holly Hurst loaded with more extras. First offer closest to $1600 takes. 656-6260.

1960 KARMAN GHIA, EXcellent condition. Well kept! $650 firm. Phone Friday evening before 8 p.m. or all day Saturday or Sunday. 383-9777.

1968 CHEVELLE MALIBU, V-8, automatic, power steering, power brakes, very good condition. Offers. 477-8041.

1973 DATSUN 510, 4-DOOR, 4-speed, radio, 5 tires plus 2 snow tires. 17,000 miles. Yellow. Tested. 656-5083.

AIR CONDITIONED 1970 - 98 Olds, luxury sedan, 4-door hardtop, excellent condition, fully powered. Phone 388-5660.

'65 OLDS CUTLASS, 2-DOOR hardtop, 330 4-barrel, automatic, bucket seats. $895. 595-7708 after 6 p.m.

1971 AUSTIN AMERICA, EXcellent condition, new tires, brakes, $1,500. 533 Rupert St. 385-3925 after 5 p.m.

73 CHEVY NOVA, 6 CYLINDER, automatic, 23,000 miles, power steering and radials. Excellent condition. 479-6519.

BEAUTIFUL '57 CHEVY BELAIR 2-door hardtop, reupholstered, body good, see Sunday between 12-5. 478-6135.

AUSTIN WESTMINSTER, 6 CYLinder, automatic transmission, 1959, $375. Phone 477-2523.

'67 FORD SEDAN, GOOD TRANSportation. $750 or best offer. 478-0505.

72 BUICK, REAL GOOD CONDItion, mag wheels only gone 43,000 miles. Best offer to $3,200. 592-7902.

68 COUGAR, PS, PB, 384-9652 anytime weekends, after5 weekdays.

1968 FAIRLANE, POWER STEERing, power brakes, best offer. Also 66 Chrysler, best offer. 383-7

150 CARS FOR SALE

VICTORIA DODGE CHRYSLER ON YATES

The Doubt is OUT

WHEN YOU BUY A USED CAR AT VICTORIA DODGE CHRYSLER

ALL OUR used cars are reconditioned in our service department, safety checked, compression checked and guaranteed to pass Gov't inspection then we back them with our own NO COST 100% 30-day or 1,000-mile power train warranty plus a 2-year G.W. warranty, YES! THE DOUBT IS OUT when you buy a used car from us!

1975 MATADOR 4 door sedan, 7,000 miles, big 6 automatic, power steering, radial tires, custom radio, balance of factory warrantee $3895

73 OLDS Vista Cruiser Station Wagon, 8 automatic, power steering, power brakes, radio, cruise control, sun skylight, immaculate condition, green leather upholstery $4795

75 CORONET Station Wagon, 8 automatic, power steering, power brakes, radio, roof rack, 9 passenger, 8,500 miles. $4795

73 MONTE CARLO 2 door Hardtop, 32,000 miles, 8 automatic, power steering, power brakes, vinyl top, radial tires $4395

75 CORONET Custom 4 door sedan, 8 automatic, power steering, power brakes, radio, vinyl roof, 13,000 miles. Grab this super buy at $4395

74 MAVERIC 4 door sedan, 6 standard 11,000 miles $2895

74 TOYOTA Corona Mark 2 Station wagon, 6 cylinder, Automatic, power steering, power brakes, radio, 13,996 miles, as new. $4795

71 DODGE Challenger convertible, 8 automatic, power steering, power brakes, radio, 35,000 miles. Immaculate condition. $3695

HOURS
9-9 Monday - Friday
9-5 Saturdays

VICTORIA DODGE CHRYSLER
819 YATES
384-8174
Dealer Licence No. D-4916

1967 PONTIAC 3-SEAT STATION wagon, equipped for towing, H.D. hitch, trans cooler, 6-blade fan, 3-speed automatic, power steering and brakes, 4 good belted tires, low mileage. A good car. 477-1367.

'65 PLYMOUTH SPORT FURY, 383 V-8 automatic, console, power steering, power brakes, bucket seats, radio nad rear speaker. $4,000 miles, one owner. Best offer. 592-3851.

TOP LINE, MUST BE SEEN, 1966 Chev, 2-door, 327, V-8 automatic, new test, brakes, paint and vinyl top. Recent tune up, radio, mint shape inside and out. Offers to $860. 478-9365.

1970 PONTIAC BONNEVILLE, loaded air conditioning, fully automatic, new radial tires, an exceptionally well kept luxury car at a low price. Asking $2300. Phone Nanaimo 754-9547 for information.

66 GTO

2 door hardtop, 4 speed, buckets. 47-2698.

1[illegible] GRAND PRIX, WHITE, [illegible]k interior, full power, radials [illegible] $2500, will trade for [illegible]g. Firebird, Fiat 124S, or Capri. Cash either way. 479-7722.

IMMACULATE '72 DODGE COLT wagon, automatic, 35,000 miles, 38 miles per gallon on highway, 32 in town. Lovely driving car, $2,300. 595-2352.

'69 FIREBIRD CONVERTIBLE, 48,000 miles, easonable condition, 350 automatic, power steering, power brakes, $1,995. 383-9630.

GRAFFITI CAR 1950 FORD coup, frenched headlights, rolled pan, dodge powered, many extras. $1,200. 1645 Oak Bay Ave.

1960 CONSUL, 4 DOOR, 4-CYLINDER, tested. $175. 56 Hillman, 4-door tested, $145. Moving, must sell this week. 383-4585.

1973 PLYMOUTH STATION wagon V-8 automatic, power steering, power brakes. $2,795. 592-3540, D 2271.

PREWAR CLASSIC
1937 DeSoto Sedan excellent condition certified $2,500 or best offer. 384-1551.

73 AUSTIN MARINA, 2 DOOR, good condition, low mileage, one owner, $2,000 or offers, phone 598-3595 weekdays after 5.

'66 TOYOTA CROWN STATION Wagon, 4 cylinder, standard with overdrive. New exhaust and brakes, 383-0677.

1969 VIVA, 4 CYLINDER AUTOMATIC, 38,000 miles, like brand new, tested. Call 479-8426.

1962 VW DELIVERY VAN, 20,000 on new motor. $800. 592-9224, 5 till 7 p.m.

66 FORD FAIRLANE, SMALL V-8, new trans. New tires, runs well. $800. 385-1567.

47 DODGE
Perfect mechanical, very little to restore. Offers. 592-9103.

67 AUSTIN 1100, GOOD CONDITION. Transmission recently repaired, $825. 384-7067, 4-6 p.m.

1973 DART 6-CYLINDER AUTOMATIC sedan, $2,895. Phone 592-3540, D 2271.

150 CARS FOR SALE

Garden City Auto Sales

GENERAL MANAGER
Harold D. Jamison

WE Really Come Through For YOU!

75 FORD F-250
75 GMC Sprint
74 GMC Sprint
74 FORD crew cab
74 FORD F-250 4-sp
74 FORD 4x4 auto.
74 CHEV ½ ton 6
74 FORD F-100 4-sp
74 FORD 4x4 4-sp
74 GMC ¾ ton
73 DODGE ½ ton
73 CHEV crew cab
73 FORD F-250
72 VW window van
67 I.H.C. flatdeck
65 DODGE 4x4

No Reasonable Offer Refused

TRADE
Up or Down

HAVE THE TRUCK CHECKED BY YOUR FAVORITE MECHANIC OR OUR SERVICE DEPT.
While You Watch At Our Expense

Garden City
Sales — Service Ltd.
2978 Douglas
382-9111
DLD 3790

DePAPE

XXXXXXXXXXXXXXXXXXXXX
Victoria's ONLY INDOOR CAR LOT
XXXXXXXXXXXXXXXXXXXXX

75 Dodge Van
6 Cyl., Auto., 800 miles
75 Dodge Sport
Dart 2 Dr. HT, A.T., P.S., P.B.
74½ Datsun 260Z
4-spd., radio, only 1100 miles.
74 Thunderbird
2-Dr., vinyl, loaded.
73 Cadillac
Coupe, sunroof, loaded.
73 Olds Toronado
Air, stereo, full power.
73 Cougar
Auto, P.S., P.B., Vinyl
72 Pontiac GTO
AT, PS, PB, PW, P-Seat, vinyl.
72 VW Super Bug
Mags, radio, tape, Beautiful.
72 Datsun 240Z
Auto., radio, radials.
72 Mustang Mach 1
302, V-8, auto., PS, PB, radio.
72 Cadillac
Eldorado, convertible, loaded.
71 Chrysler
4-Dr. Air, local. Beautiful
71 Hornet
6 cyl., Auto, Tape
70 Challenger
R.T., 383 mags and tires, custom paint, beautiful
70 Meteor Wagon
V-8 auto, P.S., P.B., roof rack
69 Sunbeam Alpine
GT, Auto, Mags, Radio, Sporty.
68 Meteor
2-Dr., V-8, A.T., P.S., P.B., vinyl.
68 Vauxhall
Station wagon, runs great
68 Mustang Conv.
289, PS, PB, Auto, Hurry!

MANY MORE TO CHOOSE FROM

9 a.m. to 6 P.M.

XXXXXXXXXXXXXXXXXXXXX

DePAPE MOTORS LTD.
760 JOHNSON ST.
384 8035 Dir. D-1792

J. C. MOTORS

74 VEGA automatic $2895
73 MUSTANG V8, auto $3995
73 MAZDA Rotary 4-speed $2[illegible]95
73 PINTO 4-speed $2[illegible]
72 LE MANS Convt, V-8 At. $3695
70 SKYLARK Htp., V-8, A.T. $2395
69 COUGAR convt, V-8 $2995
69 COUGAR Htp, V-8 auto $2695
69 FAIRLANE GT. Auto $1695
69 FORD H.T. V-8, auto $1[illegible]5
68 SATELLITE Wgn., V-8 $1895
68 RIVIERA, air, V-8, A.T. $2495
68 BUICK Skylark htp. $1695
67 METEOR Convertible $2395
67 COUGAR V8, auto $2095
67 CORTINA, 4-speed $795
66 ACADIAN Sedan 6 $995
64 VALIANT Htp. 6-Auto $795

J. C. MOTORS Ltd. D-3246
837 YATES ST. 384-0921

B. MADSEN MOTORS LTD.

1974 CHEV Impala $4095
1974 DODGE Charger $4495
1973 CHEVELLE Malibu $3495
1973 ASTRE S.W. $2795
1971 DATSUN 510 $1795
1970 MAZDA station wagon $1595
1969 SUNBEAM Arrow $1395
1968 FIREBIRD 400 $2195
1968 PONTIAC S.W. $1250
1967 THUNDERBIRD $1995

2691 SOOKE RD. 478-5011
D.L. 1668

1973 DATSUN 610, 2 DOOR, radio, tape deck, offers. 386-8097 after 6 p.m.

'65 PONTIAC PARISIENNE $250 or closest offer. '71 Dodge Colt $975. 598-8604.

'66 CANSO SPORT DELUXE Beautiful shape, $2000 or best offer. 385-0751.

1965 COMET IN GOOD RUNNING order. Student must sell, $335, 477-8932.

1968 CADILLAC, BEAUTIFUL shape, asking $2,295. 477-2044.

29 CITY MILES PER GALLON, asking $2100, '71 Capri. 478-7296.

150 CARS FOR SALE

Brian Holley MOTORS LTD. — FIAT — VOLVO

ONLY 17 1975 Volvos LEFT!

76 Models Announced Oct. 16
Substantial Price Increase
DEAL NOW!
WE NEED YOUR TRADE

73 VOLVO 142 Grand Lux, popular metallic green with black leather interior, radio, radials, 13,000 miles $5295

72 FIAT 124 Auto., 4-dr., Avacado green, oatmeal interior, radio $2695

72 DATSUN 1200 Fastback auto., new harvest gold paint and tires $2195

71 VW Popular Squareback wgn., very clean $2395

70 VOLVO 614, rare, 4-spd., plus overdrive, white with blue leather $3895

70 MAZDA R-100, rebuilt motor, just tested, a steal $1395

69 COUGAR, unbelievable condition, metallic turquoise with white vinyl top, white vinyl interior, P.S., P.B., console auto. $2695

69 FIAT 124 Sport Coupe, 5-spd., new metallic blue paint, Michelin radials, just tested $2695

68 AMC JAVELIN, new gleaming black paint with gold striping, headers, mags, a goer $2295

59 3.4 JAGUAR MKI, rare 4 spd. OD, Carmine red, wire wheels. By appointment $3595

SERVICE - PARTS
8 A.M. - 9:30 P.M.
MON. THRU SAT.

Brian Holley
3319 Douglas at Cloverdale
384-1161 Dealer Lic. D-3170

You Can Expect A Great Deal From . . .

Cornell CHEV/OLDS — Cadillac — CHEVROLET TRUCKS — Sales/Service 385-5777

OPEN 'TIL 9 P.M.

OVER 76 OK USED CARS To Choose From

CORNELL
CHEV - OLDS LTD.
3050 Douglas—385-5777
Dealer Licence D-3162

BY OWNER Must Sell

970 2-door Parisienne 350, green with vinyl top. New radials, immaculately cared for. $2,000 firm. 98-1366 — Doug.

SAVE $500
AMC Pacer, deluxe interior, hatchback, 3 speed, white walls, radio. Only 100 miles. Best offer to $4600. 592-6625 after 4.

ECONOMICAL TRANSPORTation 1970 Sunbeam Arrow, four door sedan in good condition $1,050. Call 479-3213 between 9 a.m.-5 p.m.

65 FALCON 289 4-SPEED, headers, Edelbrock, Holly, Zoom, vertical gate, line lock, mags. New tires, stereo. 592-0027 between 4 p.m.-6 p.m.

LOOK!
Lady owned and driven 1969 Cortina, automatic, radio. 30,000 miles. $1250 or offers. Private 384-3075.

'64 FALCON CONVERTIBLE, BIG 6 automatic, 2-owner, lady driven, excellent condition. Best offer. 652-3136.

IN NEW CONDITION, '73 TOYOta, 4 door sedan, $3,000. '74 Toyota, 4 door sedan, $4,000. Low mileage. 479-4474.

68 FIREBIRD 400, RE-BUILT transmission, new tires, good shape. 479-7596.

1974 NOVA CUSTOM COUPE, 350 V-8, P.S., P.B., excellent shape. Phone 743-5428.

1970 MERCURY MARQUIS Ranchwagon. $2600. Phone 746-7953 Duncan.

1970 VALIANT DUSTER, AUTO., 318, new paint, tires, $2,500, phone 656-3637.

1969 VOLVO, GOOD CONDITION, $1875. 388-4839.

68 CHEVY II, 6 AUTOMATIC, best offer. 385-7551.

150 CARS FOR SALE

EMPRESS — PONTIAC — BUICK — GMC TRUCK — Pontiac Buick LTD.

INTERNATIONAL WARRANTY
12 MON. — 12,000 MILE POWER TRAIN WARRANTY INCLUDED IN THE PURCHASE ON THE MAJORITY OF OUR USED CARS.

73 GMC 1-ton stake deck. V-8, automatic, power steering, power brakes. $4395

74 COMET 2-door coupe, 6 cylinder, floor shift, power steering, radio, under 10,000 miles, in showroom condition. $3695

74 MUSTANG II, 2-door coupe, economical 4 cylinder, 4 speed with rally wheels, finished in lime green with matching interior. A beautiful little automobile for the economy minded. $3895

73 DATSUN '510', 4 cylinder, 4 speed, radio, rally wheels. Excellent condition $2895

68 BUICK SKYLARK 2-door hardtop. Automatic, power steering, power brakes, radio, console, bucket seats. SUPER CONDITION! $2095

74 BUICK CENTURY LUXUS 2-door hardtop. V-8, automatic, power steering, power brakes, radio, air conditioning. $4895

75 MERCURY MONARCH 4-door sedan. V-8, automatic, power steering, power brakes, radio. $5295

71 INTERNATIONAL 4X4. 8-cylinder, 4 speed. Ideal on-off road utility vehicle. $2695

70 GMC ½-ton pickup. V-8, automatic, power brakes, radio. $2495

73 PONTIAC LUXURY LE MANS. V-8, automatic, power steering, power brakes, radio, bucket seats. Finished in maroon with white vinyl top and matching interior $4295

EMPRESS — PONTIAC — BUICK — GMC TRUCK — Pontiac Buick LTD.

382-7121
2867 DOUGLAS AT TOPAZ
Dealer Licence D-3182

Strait

Almost irreplaceable, med. size sporty car. 66 PLYMOUTH SATELLITE local car. 67,000 miles, 2-dr. htp., power steering, brakes, buckets and console. Automatic, small V-8, black exterior, and deluxe powder blue interior, must be seen. $1995.
1513 Quadra at Pandora 384-8191

1970 FORD LTD BROUGHAM, 53,000 miles. Air shocks, transmission cooler, new tires, July '74, new plugs, points, July '75. Also two snow tires, excellent condition, $2300 firm. 598-1504.

1972 CHRYSLER NEW YORKER Brougham, excellent condition; 440 V8, Power steering, brakes, windows; Beautiful blue with white roof. $3,995. Incredible buy. 477-8292.

COLLECTOR'S ITEM
1963 Cadillac Coupe de Ville, biege, white vinyl hardtop, full power, leather interior, only 73,000 miles, beautiful condition $4500. 592-4939.

'68 DODGE RT 440, 3-SPEED AUTOmatic, new G60s and F60s tires and chromies, power brakes power steering. Cam 650 4-barrel. 479-6579.

1971 DATSUN 1200, SECOND owner, 26,000 miles, $1,550. Some body damage. Excellent mechanical condition. 395-4507 after 5.

1972 VOLKSWAGEN, 48,000 miles, very good shape. New tires, tape deck. $1500 or best offer. 383-6047 after 5.

1967 FIREBIRD 400, COMPLETELY re-built. Offers after personal inspection. 386-3939 after 5:30 p.m.

65 BARRACUDA. RE-CONDITIONED slant 6, standard, new city test, good mileage. Good condition, $750 or best offer. 658-5394.

'68 FIREBIRD 400. EXCELLENT condition throughout, $2,500. 479-5297.

BILL CARTER CARS LTD.
2538 Government 385-1716
Largest selection of economy cars.

66 RAMBLER CLASSIC. EXcellent running condition. Offers. 658-8102.

'64 FORD FALCON STATION wagon, radio equipped, $350 or best offer. 598-6182.

'68 CORTINA 2 DOOR, AUTOmatic, clean, reliable, $950 or closest offer. 479-4970.

1974 OLDSMOBILE CUSTOM cruiser station wagon, fully loaded. 15,000 miles. 592-9103.

'67 FALCON 2-DOOR, 6 CYLINder, automatic, power steering. Tested. $650. 384-8864.

SELLING CHEAP '69 PLYMOUTH Sport Fury. Offers around $1250. 652-3388 after 6 p.m.

1974 BOBCAT WAGON, 15,000 miles, new condition. 746-4847, 746-6333. $3,250 firm.

'69 VW FASTBACK, EXCELLENT condition. Tested. $1650. 478-6236.

WOW! 455 OLDS 88. 45,500 MILES. New paint, 385-8625 after 6 p.m.

1961 HILLMAN MINX, $300. Phone after 5:30, 382-8769.

'66 AUSTIN 1100. $300. PHONE 477-2524.

'71 VW DORPER VAN, 29,000 miles. Fully equipped. 592-3085.

'69 VOLKSWAGEN, $1,000, 1200 model. 479-2747.

63 PONTIAC 4 CYLINDER TESTed to 76. 384-9096.

150 CARS FOR SALE

McCALLUM — DATSUN — VOLVO — McCALLUM

McCallum Motors Ltd.
1101 YATES AT COOK
382-6122

DIVIDEND BONUS SALE CONTINUES

Buy any Car from either our Downtown or Colwood Lot till October 15, and receive a share in a Major Canadian Oil Company.

74 RANCHERO 500, V-8, A.T., P.S., P.B., radio, vinyl roof, mint. $4795

74 Malibu 4 dr., 6 cyl., A.T., P.S., P.B., radio. $3895

72 Volks Beetle, 4 spd. $1695

71 PONTIAC GTO, V-8, A.T., P.S., P.B., muscle that you'll love. $3795

74 GREMLIN 6 cyl. 3 spd. 10,000 miles. $2995

COLWOOD LOT
1836 Island Highway
478-1741

74 FORD Bronco, 4x4, V-8, radio, radial tires, auxiliary gas tank, 2 tone, 15,000 miles, one owner.

72 TOYOTA 1600, Station Wagon, 4 speed, radio.

74 DODGE Dart, 4 door, sedan, slant 6, A.T. PS., 9000 miles

66 VW Deluxe 4 speed

75 VOLVO 242 GL, 4 speed with Overdrive, radio, AM-FM, air conditioning. Save $1200

SEE DON PARKER OR RENE DEBELLE FEUILLE TO DISCUSS TERMS TO SUIT YOUR BUDGET

BUSINESS HOURS
MON.-THURS. 9-9
FRI.-SAT. 9-6
Dealer Lic. D-4849, D-3111

Speedway VOLKSWAGEN PORSCHE • AUDI

SPEEDWAY IS ON YOUR SIDE WITH

QUALITY USED CARS

HERE ARE A FEW
75 Fiat 124 Spider
74 Fiat 124 Spider
74 Olds Cutlass
74 Triumph Spitfire
73 Matador SST
73 Fiat 2 door
72 MGB Convertible
72 914 Porsche
72 911 Porsche
70 VW Squareback
69 Camero 228
67 Chrysler Newport

LARGE SAVINGS on 1975 VW, Porsche, Audi Demos. Test drive one today.

Speedway Motors Ltd.
971 Yates at Vancouver
Dealer Licence Number D-3141

385-2415

1955 PONTIAC CONVERTIBLE wide white wall tires. 53,000 original miles, new top. Must be seen. Best offer. 112-753-0783 after 5.

1957 BUICK ELECTRA 225 AND 1969 Buick Special Stationwagon, 1967 RX7 Cougar. Will take offers. 385-5897 or 479-5305.

SACRIFICE
1973 Cortina, standard, new set studs, $1950. 479-1528.

1963 PLYMOUTH, SLANT 6 AUtomatic, tested, good condition. $350. 384-2804.

1970 DUSTER 340, 2 DOOR, radio, posi-trac, $2450. Evenings, 383-6109.

FOR SALE, 1973 CAPRI, V6, 20,000 miles, many options. Best offer. 479-2864.

71 MERCURY STATIONWAGON, $2500. 477-1037.

'67 PLYMOUTH FURY FOR sale; rebuilt 318. Phone 595-5115.

1960 RILEY 1.5, GOOD CONDItion, $450. 592-9860.

'62 CHEV FOR SALE. A-1 CONDItion, offers. 386-3708.

1964 ENVOY. TESTED. NEW clutch, tires, brakes. $325. 477-8430.

1962 VAUXHALL, OFFERS. 382-0219.

73 VEGA GT HATCH BACK JUST tested. $2,250. 479-4064.

1970 EPIC, ET MAGS, NEW transmission, new brakes, 656-3427.

1958 AUSTIN CAMBRIDGE, needs work, 658-8492.

1967 CHEV. 4-DOOR, 283 AUTOmatic, $695. Phone 382-4829.

150 CARS FOR SALE

AMC '76—YES!

THEY'RE HERE!
Gremlin
Hornet
Pacer
Matador

YES

We still have some new and demo 1975 models at clearance values!

YES

We have a good selection of very good used cars!

71 TOYOTA CELICA $2795
73 TOYOTA CELICA $3295
73 ASTRE wagon $3295
73 ASTRE wagon $2995
74 GREMLIN 'X' $3295
72 AMBASSADOR wagon $3495
72 DATSUN 510 wgn. $2495
74 MERC. COLONY PARK $6495

REG MIDGLEY

MOTORS LTD.
736 Cloverdale
385-8756
Dealer Lic. D3785

Parkdale FIAT SAAB

JUST TRADED IN ON FIAT 131's

73 128 FIAT 2 dr., 4 speed, Radio, Red, low mileage $2595

74 128 FIAT SL Coupe, Cosmic mags, dark blue. $3695

68 DATSUN 510 1600, 46,000 miles, 1 owner, blue, standard trans., 4 dr. $1695

NOW ONLY 5

75 FIAT 128's
(The Gas Misers)
$3299
plus freight and dealer prep.

YOUR DOWNTOWN FIAT/SAAB DEALER

PARKDALE MOTORS LTD.
2151 BLANSHARD
By the Arena
386-2277 D.L. 4699

Strait

74 Dodge S-W, air $4695
73 Vega Hatchback $2295
69 Merc Marauder $1995
68 Cortina G.T. $1295
69 Fairlane 6-cy. auto. $1495
68 Ford Country sedan station wgn. $1295
67 Ford 6-cyl. auto. $1095

STRAIT MOTORS LTD. D-3417
1513 QUADRA A PANDORA
384-8191

1973 TOYOTA COROLLA DEluxe, 2-door, excellent condition, radio, rear window defogger, 4 new tires, snow tires, city tested till Sept. '76. Asking $2295. Offers. Moving. 386-0342 after 5:30.

1973 MUSTANG MARK 1, DELUX fastback model 351, 4-barrel, gold with black accent. Only 9,000 miles, A-1 condition. 592-7816 after 5. Must be seen to be appreciated.

'72 CHALLENGER RALEIGH 340, bucket seats, console, flat stick automatic, positraction, holley 650 double pumper, 60 series tires. Price $3,500 firm. 383-7560.

72 FIAT '124 STATION WAGON. Radials, hitch, new paint, 37 miles per gallon. Asking $2,495. Call 656-1360, 112-743-5138.

UNDER WARRANTY '75 DODGE Coronet Brougham, power steering, power brakes, extras. Excellent condition. $5795. 386-0697.

'72 MAZDA S.W., VERY CLEAN condition, low mileage, roof rack, blue in color, $2495. 388-6228, 479-1543 or 592-3362.

CUSTOMIZED 57 BUG IMMACULATE
Blue printed 1600. Balanced and full race. Asking $2300. 383-6116.

1974 PINTO STATION WAGON, radio, roof racks, automatic 14,000 miles 386-7388 after 6 p.m.

'62 VAUXHALL, TESTED, NEEDS some work, $150 or closest offer, 382-9095.

1974 PINTO WAGON, GREEN, 11,000 miles. Many extras, $3000 firm. 477-1774.

1971 CHARGER 2-DOOR HARDtop, small V-8, automatic, excellent condition. $2,795. 478-8112.

1973 TOYOTA COUPE, 5-SPEED, 21,000 miles. 382-8985.

68 FORD STATION WAGON, good condition, $1275. 652-5582.

1968 BARRACUDA V-8 AUTOMATIC. Good shape. $2000. 479-8030.

'74 MINI, 22,000 MILES, $1900 OR best offer. 386-0980.

150 CARS FOR SALE

METRO TOYOTA

At METRO we CARE

and try Hard to be FAIR!

73 Corolla Wgn.
71 Toyota 4x4
73 Gremlin 'X'
75 Hilux P.U.
73 Mark II sdn.
70 Colony Park
73 V.W. Sun Bug
74 Corona Wgn.
72 Monte Carlo
73 Catalina
73 Malibu
69 GTO
69 Mach I
73 Ranchero
70 Mustang
73 Montego MX
71 Cougar
73 Blazer
72 Duster
70 LTD
73 Cutlass
68 Cutlass
73 Capri
72 Corolla
70 Maverick

REMEMBER at METRO
NO REASONABLE OFFER REFUSED!

OVER 150 ESSO TESTED USED CARS.

100% FINANCING O.A.C.

CALL NOW!
386-3516

Metro Toyota Ltd., 625 Finlayson. Dealer Licence D 3676.

METRO

SUPER LOT In Sidney

656-1105

TRADE

BOATS FOR CARS
CARS FOR BOATS

TRY US!
You'll never make a better deal!

CARS
73 Corolla wgn.
74 Datsun '210'
73 Corolla
71 M.G.B.
70 Dodge Polara
71 Chevy Nova
74 Corolla At.
74 M.G.B.
72 VW 411
69 Spitfire

TRUCKS
74 Datsun P.U.
59 Chev P.U.
74 Ford F250
73 Blazer
72 Ford F250(2)
72 Jimmy 4x4
72 Dodge P.U.
71 Jeep 4x4
71 Land Cruiser
73 Dodge Van
72 Econoline

CAMPERS
74 Okanagan Motorhome low mileage
73 29' Motorhome. Complete!
2 Only! Import truck campers.

FULL LINE OF SANGSTER BOATS

NO REASONABLE OFFER REFUSED
656-1105

Metrocan Holdings Ltd.,
Beacon Ave., Sidney, B.C.
Dealer Licence No. D3687

METRO

150 CARS FOR SALE

SHELBOURNE AUTOMART LTD.

1640 CEDAR HILL X RD.
477-9166

'SPECIALS'

FALL REDUCTION SALE

PREMIUM USED CARS AND TRUCKS
Safety Sticker Guaranteed

74 COUGAR XR7 fully powered, beautiful local car, only 13,000 miles. $5295

74 MGB, soft and hardtop, sleek and beautiful, low mileage. $4795

74 MGB, blue, tan interior. AM FM Cassette. 12,000 miles $4495

74 CAMARO equipped, 23,000 miles. Nice. $4795

74 SATELLITE Sebring plus, equipped, sun roof, AM-FM, tape, 22,000 miles. $4895

74 VOLVO 145E wagon AT, Air C. AM-FM radio, 18,000 miles. A beauty. $6595

73 AMC Sportabout, 4-dr., wagon, AT, radio, 36,000 miles. Economy. $3195

72 PLY Roadrunner, 340, V-9, Ram Air, P.S., P.B., Buckets, mages, Evil. $3595

72 Cortina L-2, AT, buckets, clean $1695

71 AMC Gremlin, AT, clean. $1995

71 MGB GT, 21,000 miles, hard to find model $2995

TRUCK SPECIAL
74 International Scout II, 4x4, 6 cyl., 4 spd., rear seat hubs. 8000 miles. $5175

74 GMC ½-ton, custom and special equipped, air tilt wheels $4995

NUMEROUS CARS and TRUCKS TO CHOOSE FROM.

MAKE US AN OFFER WE CAN'T REFUSE

D-4250

1970 MONACO WAGON, AIR, tapes, 71,000 miles, excellent. $2100. 595-0520.

'68 MUSTANG, POWER STEERing, power brakes, automatic, excellent condition. 384-3173.

1962 CADILLAC DE VILLE. ALL power. Reliable, luxurious transportation, $775. 382-4728.

1969 CORVETTE STINGRAY, black, 427 excellent shape, call after 5 weekdays, 748-2042.

'63 COMET CONVERTIBLE, black, good condition. Offers. 478-1972 after 3 p.m.

'72 CORTINA, AUTOMATIC, radio, 1 owner, $1750. 384-8888 or 477-0845.

'67 GRAND PARISIENNE TWO door hardtop, 396, new paint, excellent buy. $875. 386-9616.

ART'S CAR SALES
See our selection, cars—trucks.
310 Bay St. D-3415 383-8302

1969 VAUXHALL VIVA STATION wagon, newly tested, good condition. $850 or nearest offer. 595-7993.

TOYOTA CROWN CUSTOM, 7 passenger wagon, like new condition, with options $3495, 477-4720.

1965 JEEP, 4-WHEEL DRIVE, wagoneer, standard shift, 6 cylinder, $1200, 386-9302.

1972 FIAT 128, 4-DOOR, VERY clean. Private, but can arrange finance. $1,800. 595-6367.

67 MUSTANG 3 SPEED, SIX CYLinder, good condition, $1650. 385-0167.

1967 CAMARO SS, 4-SPEED LT-1, headers, 4.10 posi, asking $3,000. 382-9342, Rick, after 5:30.

1966 VOLKSWAGEN 1300, LADY'S car, average 35 miles per gallon, fine condition, $1050. 598-3404.

'67 MUSTANG FASTBACK GT, 289. Loaded with extras. $2,795. 477-3894.

70 ROADRUNNER, 383, CUSTOM paint, excellent shape, best offer. 384-7362.

1963 RAMBLER STATION Wagon. Clean condition, $450. 478-7385.

62 CHEVY II, GOOD CONDITION runs well, 6, tested. $450 478-5642.

'72 CRICKET, ONE OWNER, 12,000 miles, 384-7412.

'69 MAZDA 1200, $1,100. PHONE after 6, 478-1509.

1967 SUNBEAM IMP. 595-2258.

51 SPORT, IMPORT CARS

JAGUAR XJ6 SALOON
First registered 1972 one owner, silver grey with blue hide. 28,000 miles, fully maintained. All power equipment and AM-FM stereo. Price $8,125 includes winter tires. 478-3069.

COLLECTORS: IMMACULATE '66 Jaguar E Type Rdstr. 4.2 litre Crimson red with chrome wire wheels new motor and clutch (balanced). 479-7806 $5250 or best offer.

1974 MGB. EXCELLENT SHAPE. 16,000 miles. Tested. Gold color, reasonable offer. 388-5278 before 3 p.m. after 11 p.m. or 4776911, Ext. 243 between 3 p.m.-11 p.m. Ask for Ron.

LEAVING TOWN, MUST SELL, immaculate 1972 VW Van. Ideal for camperizing 27,000 careful miles. Full service records. Tape deck, carpeting, under coating, $4150. 592-6002.

MUST SELL, 1973 TR6, LOW mileage, excellent condition, radio, Michelin X radials. Tonneau top. Emerald green. $4,200 or close offer. 592-4001.

DISTRESS SALE
1972 Opel GT, 29,000 miles, new steel belted radials. Must sell. Asking $3800. 384-6050.

TRIUMPH SPITFIRE. 1975 $1,000 less than replacement. Hard top, soft top, delft blue, radio, extras. $3,999.99. Phone 477-2690.

1969 JAGUAR XKE COUPE, 27,000 miles original, 6 cylinder, 4-speed, tinted window, radio, show-room condition. Offers. 383-9274.

'58 CORVETTE 327 4-SPEED, perfect body, all chrome, new gears, housing, brakes, $4,000 firm. Ron, 477-1726.

CLASSIC. 1957 VOLVO, MANY spare parts, needs attention but is sound. Call Bruce Raynor, 385-2243.

'61 BUG-EYED SPRITE. Excellent condition, rebuilt motor and transmission, new top, great on gas. $875 or best offer, 385-5958.

MUST SELL — 67 TRIUMPH Spitfire. $1395 or best offer. 477-9797.

1974 MGB EXCELLENT CONDItion open for offers between 9-5. 384-4232; after 5, 592-6164.

'65 DATSUN SPORTS, NEW paint, rebuilt in '74, $1400. 383-9635 after 5:30.

'69 TRIUMPH GT6 PLUS. NEW radials, clutch, trans., valve, carpet, etc. $1850 firm. 479-5910.

'72 240Z, MAG WHEELS, CIBIE headlights, 32,000 miles, good condition, $4,000. 478-8097 after 5.

FIAT SPYDER 850-69, 44,000 miles. $1650. Call after 5 p.m. 598-2639.

1969 MGB, EXCELLENT CONDItion throughout, $2200 or best offer. 658-1091 after 5 p.m.

1959 CORVETTE FORCED TO sell. $4,000 or offers. Phone 382-9019.

1971 MGB, NEW SOFT TOP, AM-FM radio, tape deck, good condition. $3000. 386-3622.

SUNBEAM ALPINE SPORTS car, 1967, very good condition. $1100. 592-6570.

'52 JAGUAR, MARK VII, GOOD condition, $2,000. Phone 743-9413, Shawnigan Lake.

1971 TR6, OVERDRIVE, RADIals, radio, must sell, on strike, $2795. phone 598-1677.

1969 MG MIDGET, GOO DCONDItion, low mileage, $1,300, or best offer. 656-1278.

151 SPORT, IMPORT CARS

1971 TR6, NEW MICHELINS, new paint, 45,000 miles. Good condition. $3100. 382-7580.

'59 MGA. COMPLETELY RESTored. 382-2524. Best offer.

'75 CORVETTE, 350 CU. INCH, automatic. 384-6609.

1974 MG MIDGET, 14,000 MILES, excellent condition, $3,095. 477-6708.

68 SPITFIRE, $1400.
479-2877

'68 FIAT SPYDER, EXCELLENT condition. $2500. 598-7255.

'68 CORVETTE, $5,000
PHONE 479-4184

'73 MIDGET MG, NEW BRAKES, new tires, clean, 592-6319.

1973 AUDI FOX, EXCELLENT condition, 652-3606 or 652-2350.

154 TRUCKS and BUSES

Used Trucks

71 (2) 4x4 pickups, V-8, A.T., P.S., winch, each $3695
70 (2) FARGO pickups, V-318, A.T. Each $2250
72 (3) FARGO, ¾-ton pickups, V-360 A.T., P.S., P.B. Each $3295
72 SCOUT 4x4, V-345, A.T., P.S., P.B., bucket seats, winch $4295
70 PONTIAC LeMans 2-dr. Ht. 350, V-8, A.T., P.S., P.B., radio $2195
69 TRAVELALL V-304, 4-spd., radio $3250
69 PANEL V-304, A.T., 4-dr. $1895
69 FARGO pickup V-318, A.T., canopy $2195
67 GMC pickup, V-327, A.T., winch $1550
67 F-1800 tandem dump new V-392, 5 and 4, P.S., hydraulic brakes $6495
67 CHEV with 16 ft. aluminum van, V-8, 4 and 2 $2495
65 1700 air brake tractor, V-8, 5 and 2, 5th wheel $2495
64 PANEL, 6-cyl., 4-speed $ 895
63 F-1800 Tandem dump V-345, 5 and 4, P.S., air $3995
NEW 74 ½-ton pickup V-345, A.T., P.S., P.B., radio, HD bumper two-tone paint $4900
NEW 74 ¾-ton camper special deluxe model fully equipped $5900

LEN BARKLEY INTERNATIONAL LTD.
New and Used Trucks
517 Herald St. D-3174 388-5508

JEEP CITY

VICTORIA'S NEW 4 WHEEL DRIVE CENTRE

68 CHEV ½-ton and canopy. Super low milage! $2295
74 FORD ¾-ton Camper $8695
74 DATSUN Pickup $2995
73 TOYOTA Pickup and Hunter canopy $3196

Reg Midgley's
JEEP CITY
3342 OAK ST.
Near Town and Country Shopping Centre
386-7571 Dir. Lic. D4530

LANDROVER
1961 88" wheelbase, brand new paint (Sahara beige). New exhaust and brake systems, extended front bumper. Tow hooks, 16" tires, spare fuel tank, lights, etc. Needs some work on brake and electrical systems (very little). $1895. 656-1271.

1973 GMC 1-TON CAB AND CHASsis on duals, 350 V8, 4 spd., p.s., p.b., dual tanks, a local vehicle, exceptionally clean and in top mechanical order. $3795. B. Madsen Motors, 2691 Sooke Rd., 478-5011, DL 1668.

1973 DODGE SPORTSMAN 8-PASSENGER WAGON, V-8, POWER STEERING, POWER BRAKES, 127" WHEEL BASE, ONE OWNER, 23,000 MILES. 592-6891 OR 386-6434.

1961 INTERNATIONAL 3 TON, 5 speed, 14,000 miles on rebuilt V8, 4000 miles on completely rebuilt front end. Large stock box. Excellent running condition $2,250. Phone 743-9466 or 743-91133.

1961 FARGO, SLANT 6, 9-WINdow van, completely rebuilt, partially camperized. Will consider trades for compact car or boat. 479-7345.

1972 CHEV. 1 TON, 28,000 MILES, 350 V8, power steering, power brakes, radio, duals, livestock box, with crank, winch and ramp, $3250. 748-9291.

'75 JIMMY FOUR-WHEEL drive, High Sierra, 3 months old, only 3,100 miles. Take over lease payments, $150 per month or will sell. Private 592-0613.

1974 GMC SIERRA GRANDE camper special with aluminum canopy, very low mileage, loaded with extras like new, $6,500. 382-2649.

1973 ½ TON CHEV. CUSTOM DEluxe, 38,000 miles, 350 V8, power steering, power brakes, $2950. 748-9391.

BRAND NEW DATSUN 4-TON pickup, fully equipped.
McCALLUM MOTORS LTD.
1101 Yates D66227 382-6122

1973 ½ TON CHEV. CUSTOM, 59,000

154 TRUCKS and BUSES

ENSIGN
Dodge TRUCKS
AND
RECREATION VEHICLE CENTRE

QUADRA AT CALEDONIA

QUALITY USED TRUCKS

75 DODGE ½-TON
pickup, 6 automatic, power steering, power brakes, radio, canopy.

74 DODGE ½-TON
pickup, 6 automatic, power steering, power brakes, radio. Adventurer package. Canopy.

74 FORD ¾ TON
pickup, 360 V-8, automatic, radio, power steering

74 DODGE VAN
6 cylinder, 3 speed standard.

74 DODGE W200
4-wheel drive pick-up, V-8, 4-speed, long box.

74 DODGE W100
4-wheel drive pick-up, V-8, 4-speed, short box.

74 FORD ½-TON
V-8, 4-speed, 4-wheel drive.

74 DODGE B100 Van
Slant 6, automatic, power steering.

74 FORD Ranchero Squire
V-8 automatic, power steering, power brakes, radio.

73 DODGE VAN
6 cylinder, automatic.

70 INTERNTL.
4-WHEEL drive, power steering, power brakes, radio.

69 DODGE ¾-TON
camper special, V8, power steering, power brakes, radio, dual tanks.

WE BUY GOOD USED TRUCKS FOR CASH

SEE THE TRUCK SPECIALISTS AT
ENSIGN
DODGE TRUCK CENTRE
QUADRA at CALEDONIA
386-2411
Ask for Truck Sales
Dealer Licence Number D-3672

B. MADSEN MOTORS LTD.

74 JEEP Cherokee 4x4	$5495
74 FORD ¾-ton P.U.	$4495
73 FORD ¾ window van	$4150
73 GMC 1-ton C+C	$3795
73 CHEV 4x4 P.U.	$4795
2 MAZDA P.U.	$2195
72 FORD 1-ton van	$4095
71 GMC ½-ton P.U.	$2495
70 GMC ½-ton P.U.	$2395
74 GMC ½-ton P.U.	$3695
69 FORD camper van, fully equipped	$3995
69 INTERNATIONAL Scout	$1295

2691 SOOKE RD. 478-5011
D.L. 1668

'71 CHEV ½-TON PICK-UP, 350 V-8 automatic, 6-ply tires, good mechanical shape. $2,000 firm. Phone Jim 656-6037.

1975 KARY VAN, 12' FT. BOX. Power steering, power brakes, Heavy duty, Possible trade. 479-8955.

'71 INTERNATIONAL 4X4. Power brakes, power steering, dual tanks, canopy. Top condition. $4500. 743-5833.

1970 CHEV ½-TON. HEAVY duty suspension, 360, power steering and brakes, wide box, excellent condition. $2200. 384-1672.

1975 FORD 600, 5 TON, WITH box, 16'x8'x8', only 4,000 miles, as new, extra fuel tank. $9,500 743-5254.

1974 CHEV. ¾-TON. IMMACULATE condition, heavy duty. Lots of extras. Offers. 119 Helmcken Rd.

CHEVY 1 TON, DUAL WHEELS, new tires, brakes, $995 or offer. 3112 Quadra. 383-7244.

GMC PICKUP, CAMPERETTE and cash for van '69 or later. 386-3031 after 8 p.m.

1974 GMC PICKUP V-8 AUTOMATIC power steering, power brakes. $3,595. 592-3540. D 2271.

1964 MERCURY 850 TANDOM dump. 477. 5 plus 4 on air, airgate, $3500 or best offer. 656-5830.

1968 10-YARD INTERNATIONAL tandem with H plate. 592-3052 after 7 p.m.

71 CHEV CAMPER SPECIAL, V-8, automatic, power steering, power brakes, $2,795. 642-5551.

1972 VW 7-PASSENGER BUS. 46,000 miles, Michelin tires. Ready to go, $3875, 592-7956.

'64 VW VAN, 90 HORSEPOWER, no rust, camperized, $800. 479-5910.

'73 GMC WINDOW VAN, 18,000 miles, sleeps 5. 478-5394.

'72 FORD PICKUP, $2,300. 478-8983.

75 PICKUP, SUPER CAB ¾-TON camper special. 642-5150.

1965 GMC, ½-TON VAN, 6 CYLINDER standard. 477-4762.

69 GMC CUSTOM ½-TON, V-8 automatic $1,650. 642-5551.

1965 GMC HANDY VAN, MECHANIC Special, $350. 595-7993.

154 TRUCKS and BUSES

1967 CHEV WITH VANGUARD camper $2600; also 1974 JEEP pickup, V-8, automatic, 4-wheel drive. $5495.

VICTORIA JEEP 386-6511
597 Hillside at Rock Bay D-2295

1957 GMC FLAT DECK 3-TON, running; 1958 GMC 3-ton for parts, both for $900; 1966 ½-ton panel 283, $800; 1959 Mercury, $100; 1954 Packard straight 8, running, $300. 385-0347.

4 WHEEL DRIVE, 1969 DODGE ¾-ton; 4 wheel drive, 1973, International ¾-ton crew cab, 18' van camper, fully equipped, 4941 MapleLeaf, 2 ton, new motor, 2697 Peatt Rd., 478-3051.

1975 FORD RANGER XLT, ¾ ton Camper Special. Power steering, automatic, many extras, and 8'3" Vanguard overhead camper, $7995. Can be sold separately. 656-5180.

1971 CHEVY WINDOW VAN, 6 cyl. standard, excellent condition, low mileage, sliding side door, very economical to operate. $3,295. 748-1371 after 5:30, 467 Beech Ave., Duncan.

'72 CHEV ¾-TON CAMPER PKG. 350, power steering, power brakes with 36" canopy. Split rims on 17" tires. 27,000 miles. Good clean truck. 479-4172. 4072 Wilkinson Rd.

'74 JIMMY FOUR BY FOUR power steering power brakes, automatic, 11,000 miles, offers. 385-3097.

BUS, 1966 GMC, 26', CLEAN, NO seats, ready to convert to camper. Excellent condition. $1500. 642-5335.

74 GMC ½-TON, V8 4-SPEED. Heavy duty suspension. Excellent condition. $3,795. 642-5551.

CUSTOM VAN. 1970 FORD, finished throughout, 6-cylinder standard. Offers, 598-3711.

1972 FORD ¾-TON, F-250 .CLEAN condition, standard. Asking $3,000. Must sell. Phone evenings 598-6974.

'71 FORD F250 4X4. OFFERS ON $2800. 598-7684.

'67 CHEVROLET ¾-TON 4-wheel drive. $2200. 478-3987.

158 TIRES

PRE-INVENTORY
CLEARANCE
of
WHEELS & TIRES

(4) 15 x 7 AMERICAN RACING Mags to fit Chevs. $45.00 each
(2) 15 x 7 ALUMINUM SLOTTED Mags to fit Fords and large Chrysler products. $45.00 each
(2) 14 x 8 ALUMINUM SLOTTED Mags to fit Chev products $45.00 each
(4) 14 x 7 CHROME SLOTTED Steel wheels to fit Ford $35.00 each
(4) 16.5 x 8.25 WHITE SPOKE Ranger wheels $69.95 each
(6) F78-15 DAYTON belted $29.95 each (Available in whitewalls only)
(3) L60-14 REMINGTON XT 120's $55.50 each
(6) G.60-15 REMINGTON XT 120's $40.00 each
(2) F.60-14 FIRESTONE Parnelli Jones $50.00 each
(6) H.70-15 DAYTON Premium sports $32.00 each
(8) E.60-15 REMINGTON XT 120's $35.00 each

SEE OUR OTHER MAG WHEEL SPECIALS WHILE THEY LAST!

D & D TIRE
1620 Blanshard
382-7283

SNOW TIRES
2 (H78-15) 1 season old, white wall, studded. $50. 477-8333.

TWO 15-INCH 8-HOLE SPLIT RIM wheels and tires off '65 Chev pickup, $40. 479-4723.

2 NEW 878X13 SNOW TIRES, mounted on Vega or Astre Wheels, $65. 479-4811.

TWO TUBELESS 4-PLY WHITEwall tires, 7.75x14, mounted, ready to go, $35, 479-3005.

TWO STUDDED BELTED SNOW tires. H70x15 mounted on GM rims. $60. 592-3579.

TWO 700X16 TRUCK TIRES AND rims, 6-stud. $50 firm. 382-6306.

160 PARTS, ACCESORIES

OPEN NOW
Come and see Victoria's largest stock of Hi-performance auto accessories and parts.
Mon.-Fri. 9-9, Sat. til 5
D. G. AUTO
3244 Douglas 382-4012

EXPERT SERVICE
On all tape decks and car Radios. Depot for Automatic radio warranty.
ELECTRON TV.
100 W. Burnside 383-5432

'74 10-BOLT, 3.73 POSI MODIFIED to fit 55-57 Chev. Complete with new leaf springs, air shocks, traction bars, etc. '56 Chevy glass front end, also individual glass fenders. Corvette hood scoop. Complete Olds 455. 384-5790.

PARKDALE MOTORS
FIAT Parts — Accessories and Service
386-2277
FIAT — SAAB

SMALL BLOCK CHEV PARTS. Mallory DP dist., 650 Holley spread bore and manifold, Munro air shocks for Chevelle. Bucket seats. 652-3776.

RADIATOR REPAIRS, FAST TOP quality repairs at Maurice's Auto Body, 427 Bete St., phone 386-3381. Located behind the Burnside Pay and Save Gas Station.

'63 VW ENGINE HOOD, PERfect condition. '61 left front fender, VW front seats, seat covers for front and back. Chrome extractor. $15. Misc. parts, 383-3219.

B.C. AUTO WRECKING LTD. 7481 West Saanich Rd. Fresh stock of pickups, vans, and compact cars arriving weekly. 652-1181.

PLANNING TO SWAP THAT sluggish 6 to a V-8, or a new 6, Call 598-5546 for cheap, experienced work.

DUNCAN AUTO SALVAGE
Everything in auto parts, old and new, scrap cars hauled from anywhere. 748-3932.

WANTED — HARDTOP TO FIT '75 TR6, good condition, cash deal. Nanaimo, 758-7112 phone collect, after 6-8:30 p.m.

WANTED, IN GOOD CONDITION, 6' Fleet-side box for 1970 Ford 250 to fit on crew cab. 384-1640, after 6.

352 MOTOR COMPLETE WITH automatic transmission, $275 or nearest offer. 652-3560.

1974 FORD ¾ TON PARTS. REAR end, automatic transmission, disc brakes, springs. 477-6357.

ENGINE REBUILDING
602 ESQUIMALT
382-2734, 383-1905 — Call anytime

REBUILT AUTOMATIC TRANSmissions, $99-$150. Guaranteed. 595-2187.

FOR SALE, 1973 TURBOhydromatic 350 transmission, $200. 478-1641.

CHAINS
To fit 2 H78-15 used once. $25. 477-8333.

1965 3-TON DODGE DUMP truck parts for sale. Phone 383-7461 anytime.

1965 MORRIS OXFORD FOR parts, rebuilt transmission, almost new tires. 592-0222.

2 MAG WHEELS AND TIRES for ¾-ton Ford or Dodge Pickup, 16.5x950. 385-5335.

SCRAPPING VOLVO 544, FOR parts. Phone between 5:30 and 7 p.m. 592-4342.

JEEP PARTS, NEW AND USED, rebuilt motors and transmissions, 477-1784.

AUSTIN HEALEY, TRIPLE 1¾-su cars, manifolds and head. Wanted: 1923 T hood. 382-9363.

WANTED: GOOD LOW MILEAGE Chev 6, 478-1298 or 478-6981 after 6 p.m.

20 FT. STEEL TOPPED WORK bench. Phone 477-6357.

'59 MORRIS STATION WAGON, wrecking, parts for sale, 658-8805.

160 PARTS, ACCESSORIES

WANTED: TWO 7.50X26" SPLIT rims. 477-2059.

FOR SALE: TANDEM AXLE CAR trailer, $750. 477-0858.

1964 FORD FALCON SW. FOR parts, $100 or offers. 656-2879.

REAR SEAT FOR FORD BRONco, phone 385-3925, after 5 p.m.

4 MAG WHEELS FOR MGB; soft top; set of headers. 382-7587.

CONTRACTOR BODY FOR short wheel base pickup. 478-5477.

MORRIS MINOR
Whole or parts. 652-3439, 652-3331.

327 COMPLETELY REBUILT, offers, 385-3811, ask for Mike.

162 AUTO REPAIRS, SERVICE and TOWING

OUR SPECIALTY
FOREIGN CAR REPAIRS
All makes including Renault, Citreon, Peugeot, all sports and performance cars. For a free estimate phone
PIERRE PERRERA
(formerly European Car Centre)
at HONDA CAR CENTRE
909 Yates St. Phone 386-6707

CERTIFIED MECHANIC, AUTOmatic transmission specialists, bonded, desires shop rental, day or night, preferably with hoist and some parking or employment on a flat rate basis considered. 595-2187.

METRIC SHOP
European car repairs specializing B.M.W., Mercedes V.W. Call Peter 384-8094.

DUNCAN AUTO SALVAGE, scrap cars hauled from anywhere. 748-3932.

SCRAP CARS HAULED.
478-9571.

164 AUTO BODY WORK AND PAINTING

I'll paint your car
$89.95
385-6433 days or 479-9217 evenings

EUROPEAN QUALITY AT REAsonable rates, free estimates. A.P. 477-0567.

166 CARS and TRUCKS WANTED

CARS WANTED FOR CASH
—WE PAY OFF LIENS
—HIGHEST CASH PRICES
—TADE UP OR DOWN
DePAPE
760 JOHNSON STREET
384-8035
DePAPE MOTORS LTD.

CASH
We will buy your car for cash. G.C.M. Motors Ltd., 780 Goldstream Ave., 478-3242. D-7197.

VICTORIA AUTO BROKERS
386-7707 1908 Blanshard 382-1921
TOP DOLLAR FOR YOUR CAR

PLIMLEY
1010 Yates Street 382-9121
Good used cars wanted for cash.

REQUIRED IMMEDIATELY. Early Mustang, 71-72 Capri, Camaro or similar—cash. 479-7777.

WANTED — ¾ TO 1-TON PICKup, in good shape. 385-0064.

168 CAMPERS, TRAILERS and MOTOR HOMES

IMPALA CAMPING WORLD

1975
TENT TRAILER
RENTAL CLEAROUT
5 ONLY
LIONEL 80 model comes with stove, sink, icebox, 12" wheels, spare tire, 20 lb. propane bottle, reg. $1895.
NOW ONLY $1495
23 LEISURECRAFTS
Come with: icebox, side dinette, spare tire and wiring. Reg. $1395.
NOW ONLY $1095
DON'T DELAY
OPEN 6 DAYS A WEEK
CLOSED MONDAYS
10077 Galaran Rd
on Pat Bay Hwy. Sidney
D.L. 3918
656-5504

LOGAN'S RV SERVICE CENTRE
!! SALE PRICES !!
On Our 1975
Okanagan Campers
TAKE ADVANTAGE OF THESE END OF SEASON DISCOUNTS NOW!

REPAIRS
—Parts—Van Accessories—
Storage—Consignment Sales
Open Mon.-Fri. 8 a.m. to 6 p.m.
650 Burnside Rd. E near Douglas
CALL 384-0213 ANYTIME
Dealer Licence D-4206

LAYTON HOLIDAIRE GALAXIE
Campers - Canopies
TRAILERS

FENNELL'S
Parts—Propane—Repairs
10 colours of Profiled Aluminum
SPORTSMAN and THUNDERBIRD CANOPIES
TRAILER SUPPLIES
6459 Pat Bay Hwy. 652-2511
OPEN 7 DAYS A WEEK

1974 WINNEBAGO, 19' BRAVE motor home, 318 V-8, automatic power steering and radio, toilet, shower, furnace, fridge, stove, etc, driven only 13,000 miles, asking $11,200. No reasonable offer refused, phone 477-5402 or 385-7224.

20' SCAMPER TRAILER
Tandem wheels, hot water, stove, oven, 3 way fridge, shower, includes awning that makes into 8'x10' room, plus accessories. $3,000 firm. 478-1298.

NEW MOTOR HOMES
25' Itasca, 19' Fleury, all steel frame. Used trailers, 20', 27'. Jackson's, 974 Goldstream, D. L. 1014.

WANTED: LATE MODEL camper. Private. 478-9415.

168 CAMPERS, TRAILERS and MOTOR HOMES

S. J. PEDEN LTD.
VANGUARD
1975
CLEARANCE CONTINUES
SUBSTANTIAL SAVINGS ON ALL UNITS IN STOCK!

PARTS AND ACCESSORIES
NEW DE LUXE VAN TOPS NOW IN STOCK
If you're building a camper, trailer, or boat, or converting a van or just modifying what you have, be sure to see our large assortment of SINKS, FRIDGES, ICE BOXES, ROOF VENTS, WINDOWS, SPRUCE FRAMING, PANELLING, TOILETS, LIGHT FIXTURES, HEATERS, WATER TANKS, TABLE LEGS, and many more other useful items.

S. J. PEDEN LTD.
2855 Quesnel St.
386-3464
DLR. D-1040

VISIT
Coastline's NEW TEMPORARY
Location at
OLD ISLAND HWY. 1-A. Next to Bob's Burgers or PHONE 479-8348 evenings.
OPEN
1 p.m. to 5 p.m. Weekdays and Sat. Sorry for inconvenience!

TRAILERS
2 only 1974 RANDELL 15', toilet, furnace $1900.00
2 only 1975 RANDELL 15', toilet, furnace, TW, frig $3090.00

CAMPERS
VANGUARD (no overcab) $ 750.00
SECURITY Camperette $ 750.00
SECURITY (no overcab), furnace $ 950.00
SHAMROCK 10½', frig, furnace, oven, toilet $1500.00
OKANOGAN (for Import Truck) $1050.00
DOGWOOD TRAILER SALES
478-6841 2630 Deville Rd.
Highway 1 at Millstream Rd.
D.L. 1789

APOLLO
TRUCK CAMPERS
The One's To See Before You Buy
WINNEBAGO
SALES and SERVICE
CORNELL CHEV OLDS
3050 DOUGLAS

RENT
A Motor Home
Book now for your holiday from "Comfort Motor Holiday" phone 477-0752 or 658-8746.

JEEP CITY
Exclusive BENDIX motorhome dealer
3342 Oak St. 386-7571
Dealer Lic. D 4530

73 MAXI VAN DODGE, 6'2" head space. Everything aboard. Extras included, air cond, tape deck. Prime condition. Safety sticker to September 76. Asking $6895. 478-7133.

LIKE NEW, 1974, 19½' SCAMPER trailer, furnace, hot water, shower, toilet, water pressure, 3 way fridge, sleeps 6. Tandem wheels, 4 jacks, spare wheel and tire. $4,750. 656-1803.

1973 20' DODGE SCAMPER motor home. 15,000 miles, 3-piece bathroom, awning, storage boxes. Furnace, fridge and stove, immaculate. $10,500. 478-5008.

1967 CHEV VAN STANDARD 6, completely camperized, good condition, $3,500 or nearest offer. 592-9737.

8' ALASKAN CAMPER WITH fridge, mounted in trailer, $1,500 or will sell separately. 753-4245 Nanaimo.

MUST SELL. '64 GMC PROFESsionally camperized step van, rebuilt motor. $3500. 477-8004, 4426 Fieldmont Pl.

1968, 15' GOLDEN FALCON. 3-way fridge, stove, electric brakes, immaculate condition. Gary, 388-6431, Room 404, after 5 p.m.

SCAMPER TRAVEL TRAILER, 18', like new condition. Fully self contained, never been trailered. $2,850. 598-2982.

WANTED: IN GOOD CONDITION, 6' Fleetside box for 1970 Ford to fit on a crew cab. 384-1640 after 6 p.m.

FOR RENT: 22' MOTOR HOME, air conditioned, $200 per week, plus 5c per mile. Phone 385-1716.

17½ FT. ROADRUNNER, GAS operated, fridge, stove and heater, toilet. Sleeps 6. $2400. 479-2249. 4158 Wilkinson Road.

SACRIFICE — 13 FT. FACTORY built travel trailer. Sleeps 4, good condition. Highest offer over $800 takes. Duncan 748-3676.

1972 SCAMPER, 18' TRAILER, hot water, shower, toilet, dual propane tanks, 3-way fridge, jacks, etc. Phone 478-6094.

1972 MOTOR HOME
24' CHAMPION, FULLY equipped, $98,000. To view, phone 382-2542.

1974 WINNEBAGO 23' MOTOR home. New condition. Asking $15,500. 477-2175.

FOR RENT: 13' TRAVEL TRAILER, sleeps 4, self-contained. 478-5829.

11' CAVEMAN CAMPER, SHOWER, toilet. 3 way fridge etc. 479-1243.

CATALINA CAMPER FOR IMport trucks fully equipped with jacks. 478-3080.

FOR QUICK SALE, TRUCK AND camper, good shape, Ford XLT ¾ ton, 10½' camper. 656-5282.

14' TRAVEL TRAILER, STOVE, sink, ice-box, toilet, brakes $1200. 595-3848.

65 FORD SUPER VAN CAMperized. Offers. 479-2088.

1959 OASIS 15' FULLY EQUIPPED travel trailer, $1195. 385-7979.

1973 WINNEBAGO 18' MOTOR home. $10,000. 592-2866.

CONVERTED BUS FOR SALE. Ideal way to travel. $2800. 479-4436.

168 CAMPERS, TRAILERS and MOTOR HOMES

VICTORIA R.V. CENTRE
1080 GOLDSTREAM
478-8377
Up-Island Customers
Call Zenith 2438
DL 26205

The Island's Largest R.V. Centre Announces its
END-OF-YEAR CLEARANCE
On All '75 Models in Stock
Substantial Savings
To You — All Trades Accepted

KIT CAMPERS
8 - 10½', some completely self-contained.

KIT TRAILERS
From 18' to 22'10", all completely self-contained, 12 volt, 110, propane, hot water, furnace, toilet, shower, 4 burner stove, oven, 3-way fridge, on Tandem Axles.

MOTOR HOMES
Up to 22'
SPECIAL:
1975 Chev Ridge-Roamer Van conversion, fully equipped, only 3,000 miles on this immaculate unit. No reasonable offer refused.

SCAMPERS
From 15 to 24'

TERRYS
From 19' to 30'

TAURUS
From 17½' to 23'

BOLERS
The Big-Little trailer for the small car.

TENT TRAILERS
by Star Craft

ALJO TIP-OUTS
Up to 35'

5th WHEELERS
Up to 30'

Special:
1 left, 27' Mark Regal, Special Bonus Savings on this last unit in stock. Completely self contained. No reasonable offer refused.

Also UTILITY TRAILERS and HORSE TRAILERS

ALL '75 MODELS MUST GO
TO MAKE ROOM FOR '76 MODELS DUE TO ARRIVE.

SEE OUR BIG SELECTION of Good Used
MOTOR HOMES
TRAILERS
CAMPERS — TENT TRAILERS

OPEN 7 DAYS A WEEK
We Service What We Sell

VICTORIA R.V. CENTRE
Parts — Service
Repairs — Welding
For All Makes
Complete Line of RENTALS

Just Arrived
1976 30 FT. LAYTON TRAILER
Self-contained, tilt-out living room, sliding patio door.
A MUST TO SEE!
Also
THE NEW 17 FT. LAYTON TRAILER
Self-contained, toilet and shower
At Only $4495

PARTS, ACCESSORIES! REPAIRS
HOURS OPEN
MON. to SAT., 8 A.M. - 5 P.M.
THURS. — FRI. nite till 9 p.m.
DOMINION MOTORS
We specialize in I.C.B.C. Autoplan
Campers and Trailers
1703 BLANSHARD ST.
(across from Hudson's Bay Parking Lot) Victoria B.C. 385-5012.
Dealer Licence Number D-5536

1975 21' SECURITY MOTOR home, excellent condition, 3,000 miles, $12,500, phone 595-0131.

1973 SAFARI, VOLKSWAGEN camper, good condition, stove, fridge and sink, sleeps 4. 477-4139.

FOR RENT: WINTER STORAGE for trailers and motor home. 652-3517.

1975 DUTCHCRAFT TRAVEL Trailer, 27', fully equipped. Many optional extras. $7,900. 384 3250.

8-FT. CAMPERETTE, EQUALIZer hitch with stabilizer. 477-2432.

1974 "LIONEL" HARDTOP, TENT trailer as new, $895. 598-1677.

8'3" VANGUARD OVERHEAD camper, $1495. 656-5180.

169 MOBILE HOMES AND PARKS

1974 12'X66' STATESMAN, 3 BEDroom, partially furnished or unfurnished. Partially landscaped, fenced lot. Best offer. 478-0291.

AT SPECTACLE LAKE 12X56 Cambridge, 2 bedrooms, furnished and major appliances. $16,300. To view call collect. 743-2620.

12'X56' MOBILE HOME.. NICE park, pool, recreation. Double lot, fenced and treed. South of Duncan After 6 p.m. 479-4247 Victoria.

1974 12X60 EMBASSY, 2 BEDrooms, washer, dryer, fridge, stove, skirted and landscaped. 478-7173.

12X48 FOUR SEASON 1972, fully furnished, and set up on Langford Lake, 2-bedrooms, adults only, $11,000. 478-4041.

SMALL MOBILE HOME FOR sale, 8'x42', must be moved. $3500. 642-3836.

169 MOBILE HOMES AND PARKS

TRIANGLE HOMES LTD.
Introducing the
MANCHESTER
by
MANCO HOME SYSTEM LTD.
AGASSIZ, B.C.
—2x4" Exterior
—2x3" Interior Construction
—¾" Panelling throughout
—Sealy beds
—Large counter areas
—Enormous storage facilities
—Thermo sealed bay window
—c-w Coachman lamps
—Slider windows, screened
—Quality furnishing

Bendix Home Systems Ltd.
Pyramid
Manco Home Systems Ltd.

2435 Trans. Can. Hwy.
478-1774 D.L. 25171
Mon. - Fri. 9 - 6 p.m.
Evenings by appointment
Sat. 9 - 5. Closed Sundays

Happy Valley HOMES LTD.
Dealer's No. D-26010
2681 SOOKE ROAD
VICTORIA
—Choice of 6 different park locations (family and adult)
—Bank financing available
—Variety of stock selection
—Full time service department
—Open to 7 p.m. daily
—Closed Sundays
478-8303

SEE US FOR INSPECTION
Of These Homes Set Up In LANGFORD PARK LANDSCAPED and SKIRTED
Ready for Immediate Occupancy
And PRICED FROM $14,000 And Up.

12x60 STATESMAN 2 Bedroom
12x64 LAMPLIGHTER 3-Bedroom
12x60 EMBASSADOR 2-Bedroom (In Adult Area)
12x52 KENTWOOD 2-Bedroom
12x68 CHANCELLOR 2-Bedroom
12x62 DIPLOMAT 3-Bedroom

WAGON TRAIN HOMES LTD.
974 Goldstream Ave. McD-26003
388-4771, 595-8854, 478-7333

OPEN Mon. to Thurs.
9 a.m. to 8 p.m.
Fri. to Sun. 10 a.m. to 5 p.m.

GOLDSTREAM MOBILE HOMES LTD.
PARAMOUNT PREMIER
MONARCH AND PARKWOOD
Modern park space available with all purchases
2994 Jacklin
478-1751 478-8391
Dealer Licence No. MCD 26091
OPEN TO 5:30

DELUXE 12'X68' PREMIER MObile home, completely rebuilt and is government approved, comes complete with washer and dryer, range, double sink, enclosed tub. All electric base heaters. 100 amp panel. 40 gallon hot water heater. wall-to-wall carpeting. Loads of cabinets. Firm price at $16,400. Space available 8 miles south of Nanaimo at $65 a month. To view in Victoria 383-1369.

BRAND NEW — NEVER BEEN lived in. 12x48 Lamplighter on its own pad, fully furnished, simply move in. Because of change of circumstances I must sell this home below replacement value of approximately $15,500, will take $13,900 or best offer. Call 384-8191, 9 a.m.-7 p.m.

LOCATED BETWEEN NANAIMO and Parksville Nanoose Bay Estates 12x60 mobile home on own level lot. Fully serviced set on concrete pad fully skirted with porch. Nice retirement area full price $23,900. Terms available. Call 112-468-7632 or Victoria. 477-0443.

12' X 68' 3 BR. FURNISHED MObile home nearly new, located in finest mobile home park, Mill Bay area, your opportunity to save 3 to 4 thousand dollars, already set up with skirting and large porch. Treed lot. Will accept travel trailer as part payment. Call 743-9711 or 743-5244.

12X68 3 BEDROOMS, UTILITY room, 1 year old. Set up in small family park, ½ mile north of Ladysmith. Pad rental only $50 per month. 14x8' playroom added on, plus 14x8' covered sundeck. $13,500 firm. 112-245-4545 after 6 p.m.

DOUBLE WIDE, 2 - BEDROOM mobile home. Large corner lot, set up and landscaped, covered, carpeted, sundeck. Rear patio, etc. Pad No. 10 at Gordon Mobile Home Park, near Ladysmith. 245-4708.

1973, 3 BEDROOM, SHAG CARpet, drapes, frig and stove, utility room, washer and dryer. Skirted on large 80'x120' beautifully landscpaed lot, in secluded park near Spectacle Lake. Lot No. 4, $19,500. 112-743-9069.

BUYING HOUSE, MUST SELL 1974 12'x64' 2-bedroom Lamplighter, includes washer, dryer, fridge, stove and other extras, 125-2500 Florence Lake Road. 478-4268.

MUST SELL A DOUBLE WIDE Budger Expando trailer, 15'x40', dining room, large living room, one bedroom, etc. Fence and shed. Perfect for retired or starter couple. Adult trailer park. 478-7739.

IN QUIET BEACHCOMBER FOR sale by owner. 12' x 48' spacious mobile home with 14' x 19' addition. Situated on nicely treed lot. Close to marina and safe beach. Asking $21,900. 112-248-9019.

10X52 FULLY FURNISHED, Glendale, 2 bedroom, front kitchen, porch and enclosed shed, set up in beautiful Shirlmae Park, Langford, $8750. or best offer. 478-3329 or 478-3229.

DOUBLE-WIDE MOBILE HOME on at least ½ acre. Must be secluded. All cash, within 10 miles of Nanaimo. WILF DAVIES 388-6231 or 656-5002, Island Pacific Realty.

ANYONE INTERESTED IN renting 26' trailer for permanent living. Separate bedrooms, tub and shower, furnace. By Pedder Bay. $130 monthly plus hydro. 592-0466.

ON OCEAN FRONT
1974, 12x64, 3 bedroom with sundeck, fully furnished. Carpet, fenced yard. Lawn. Bank financing, phone 642-5375.

IMMEDIATE OCCUPANCY ON this 1973 Premier, 24x44 double wide, well set up in nice park, 3 bedrooms, washer, dryer, fridge and stove, 478-8941, 479-2324.

1974 12X68, 2 BR CHANCELLOR, $14,500. 642-5352.

169 MOBILE HOMES AND PARKS

IF YOUR RENT HAS INCREASED, CONSIDER THIS—

56' 2 B.R. 624 sq. ft. View lot in Langford. $16,500 L-541.

68' Safeway 3-BR, 768 sq. ft., lots of improvements. Landscaped lot in family court. L-2054.

64' Moduline 3 BR. with fireplace. Beautifully landscaped lot in Mill Bay area. Exec. buy. $16,900. L-2056.

52' 2 BR. Brittany. Deluxe unit in Colwood are. L-2078.

Small 1 BR. Ideal for Pensioner. only $7150. Minutes to Victoria. L-2082.

68' Chancellor deluxe unit in Sooke, extras, reduced to $15,950. L-2101.

48' Chancellor, exceptionally clean. Situated in Langford. L-2227.

68' Neonex 3 B.R. Sea View lot in Sooke area, reduced for quick sale. L-2129.

60' 2 B.R. Safeway with tip out, a beautiful home with many extras. Deluxe furniture and a view of the water. $19,900. L-2135.

24x44 Britanny 2 B.R., 2 bath, deluxe home, fully carpeted throughout with co-ordinated drapes. Spectacle Lake.

The above exclusive listings are all set up ready to move into, within 25 miles D.T. Victoria.

ALL financing arranged with your down payment as low as $100 on approved credit.

Robinhood
SALES AND SERVICE
2714 SOOKE RD.
Call Today
478-9912
478-9517, 478-9518
D.L. 3091

BOB'S
MOBILE HOMES LTD.
25 Crease 386-3623
DL 1911
DOUBLE WIDES
in 24x44 and 24x60 2-bedrm units setup in our park.

8x35 NOMAD, live in comfort, pay as rent. Full price $8995.

8x31½ NOMAD, live in comfort — why pay high rent? Full price $8795.

Some good buys on new and used TRUCK CAMPERS DON'T FORGET your roof seal and heat tape

386-3623 478-6732

WAGON TRAIN HOMES LTD.
2524 Douglas
386-3291
Good selection of double and single wides.
Site available in three different parks
Hours: Weekdays 9-9
Sat. 10-5, Sun. 11-5
M.C.D. 26186

SOOKE-SASEENOS AREA
Immediate possession, 3 bedroom, mobile home, for rent or lease. Stove and fridge included. Phone after 6 p.m. 595-4374.

181 TOURIST ACCOMMODATION

LUXURY CONDO—PALM SPRINGS AREA
One bedrm W-den, completely furnished. Pool, sauna, game room. Near golf, tennis, restaurants, shopping. By wk or mo., for brochure contact: Dick Taylor, 933 N. Cedar No. 11, Inglewood, Calif. 90302; 213-671-5747.

FOR RENT, PALM SPRINGS 2 deluxe dual wide mobile homes by private owners for the winter months. Located in the El Dorado Country Club, adult park only. All the recreational facilities available including golf. Contact Mrs. Heavysage 239 Los Pinos St. El Dorado Mombile Country Club, 6000 East Palm Canyon Drive, Palm Springs. 714-328-7784.

PALM SPRINGS VACATION
$650 a month (Adults) 6-room house. 2 bedrooms 2 baths. Deluxe club house, pool, recreation and TV. Available Oct. Nov. and Dec., March April and May. Local information, phone 652-3182.

185 CONVALESCENT AND REST HOMES

AFTER MANY MONTHS OF being fully occupied we now have a couple of vacancies in our charming resthome for retired ladies or gentlemen. Grant Place, 384-8631.

LOVELY GUEST HOME IN FAIRfield. Best of care and accommodation. Homelike atmosphere. 382-1202.

PRIVATE ROOM IN FAMILY surroundings, excellent meals. Ladies. 598-6562.

SEMI-PRIVATE ROOMS FOR men and women, in small rest home. Good meals. 595-1513.

DOUBLE OR SINGLE ROOM, sunny and pleasant, excellent meals and care. 385-4632.

190 ROOM and BOARD

CRAIGMYLE GUEST HOUSE, excellent food, 1 mile from downtown on main bus route located next to Craigdarroch Castle. 595-5411.

OAK BAY GUEST HOUSE
1052 Newport Ave. near bus stop, golf course, marina, P.O. Single room with private bath. Phone 598-3812, 598-4330, 10 a.m.-6 p.m.

BOARDING HOUSE FO RELDERly people. Fabulous rooms, homey atmosphere. 384-2002.

FURNISHED ROOM, COMFORTable and quiet. Close to downtown. 315 Vancouver St.

YOUNG FEMALE, ROOM AND board, $150. Available immediately. 384-5748 after 5 p.m.

191 ROOM and BOARD WANTED

GENT, PENSIONER, WOULD like room and board with elderly couple or widow. Good size garden, Duncan or Cowichan District. Victoria Press, Box 686.

193 ROOMS TO RENT

MATURE BUSINESS WOMAN only. Lovely room in luxury apartment near park, city, and water. Use of kitchen, bathroom, heated pool and sauna. $150 a month. 388-5386.

JAMES BAY INN SLEEPING rooms. Daily or monthly rates, from $40 week. 270 Government St., 384-7151.

10 MIN WALK TO UVIC. ROOM with private bathroom and light cooking facilities, female student, 477-0586 after 6 p.m.

BRIGHT SLEEPING ROOM, privileges, near waterfront, bus, etc. $23 weekly. 384-5831 evenings. Non-smoker student preferred.

CLEAN FURNISHED ROOM FOR rent, female only. $110. 595-7993.

193 ROOMS TO RENT

LARGE CARPETED, WALKING distance, share kitchen, bath, laundry, unfurnished. $115. 658-4158 after 5 p.m.

ROOMS TO RENT, $95-$145. SEmi-furnished. Utilities included. 384-5605.

ROOM AND BREAKKFAST $35 weekly. Private home, Bay-Shelbourne, 595-4397.

SLEEPING ROOMS IN LARGE home with adult family. Call 595-5101.

194 ROOMS WANTED

YOUNG MAN LOOKING FOR room. Must be clean and private, needed by Nov. 1, up to $100. 592-9158.

197 HOUSEKEEPING TO RENT

SMALL HOUSEKEEPING ROOM, furnished, fridge and utilities included, $80. Very small furnished sleeping room, $40. Both share bath. 384-3489.

BRIGHT CLEAN ROOM, $85, Fairfield, due to rent increase Jan. 1, '76, share fridge. Clean quiet working person only. 382-7410.

COMFORTABLE ACCOMMOdation including kitchen for 2 or 3 vocational students, $15 per week each. 478-1832.

OAK BAY FURNISHED ROOM with kitchenette, share bath. $110. One quiet adult, non-drinker. 598-4711.

BASEMENT SUITE, FURnished. Suit couple, non smokers, all utilities provided, $150. 479-1164 or 477-5790.

BEDSITTING ROOM, TV, KITCHen priviledges, laundry, in country, on city bus. $140. Board possible. 479-6524.

LARGE, BRIGHT FURNISHED room with kitchen facilities, $155. 598-6541.

SMALL ROOM FOR LADY. FAIRfield. 652-3207 evenings.

200 APARTMENTS TO RENT UNFURNISHED

THE SAVOY
DOWNTOWN VICTORIA
Luxurious brand-new $60,000 2-bedroom 1½ bathroom suite, facing south, in beautiful prestige concrete

203 APARTMENTS WANTED

WANTED — FURNISHED ACcommodation for 1 reliable gentleman, January 2nd to April 30th, 1976. Reply Victoria Press Box 658.

YOUNG CLEAN CUT WORKING man requires 1 bedroom apt. preferably in older home. Call before 2 p.m. 386-8166.

TWO-BEDROOM APARTMENT wanted for Nov. 1 by quiet working couple, non-drinkers and non-smokers, good references. 595-1785.

1 OR 2 BEDROOM HOUSE OR apartment with fireplace for young working couple, with references. 384-3329.

QUIET GIRL NEEDS BASEMENT or ground floor suite. 386-0715 after 5.

QUIET WORKING MAN REquires self-contained suite. References. 385-3924.

WANTED APARTMENT FOR working mother and son. Phone 386-8289 after 5 p.m.

206 DUPLEXES TO RENT

NEW SIDE BY SIDE DUPLEX 1088 square feet, electric heat, two large bedrooms. Coloured appliances, wall to wall carpeting. Laundry facility available. No pets. Phone 479-3454 after 5 p.m.

2-BEDROOM SIDE-BY-SIDE, Fairfield area, full basement ,fireplace, stove and fridge, no children or pets, references please. $300. Nov. 1. 478-1950 between 7-9 p.m.

SOUTH OAK BAY, LARGE 2-bedroom, side by side duplex with rumpus room, adults only. $295 per month. Immediate occupancy. 598-1212.

2-BEDROOM SIDE DUPLEX, ocean view. Kitchen, stove, fridge, dining room, living room with fireplace. Electric heat. Esquimalt. $290. Phone after 6 p.m. 598-8264.

3 BEDROOMS, 1½ BATHROOMS, utility room, children welcome. Langford area. $350 per month. 598-5836.

IN LANGFORD, 1 BEDROOM lower suite, in 4-plex, wall to wall carpeting, $185 per month. Phone between 6-8 p.m. 478-0201.

207 DUPLEXES WANTED TO RENT

RESPONSIBLE WORKING COUple desire cottage or upper duplex on quiet street. Non-smokers, non-drinkers, will maintain and do gardening. Good references, reasonable rent please. 383-5066.

MY LITTLE SON AND I ARE looking for a lengthy place we can call home. We are neat, clean, reliable and desperate! Will sign lease, maximum rent, $300. 479-1028. Debbie and Carson.

210 HOUSES TO RENT UNFURNISHED

HORSE LOVERS

32 Acres — Central Saanich. Extra large 4 bedroom home with full basement and on city water. Separate double garage and barn. Fenced in corral. Land suitable for hay. Available Nov. 1st. Asking $600.00 per month. For information or viewing call Mr. Yeats 598-6566.

SIDNEY. LARGE 3-BEDROOM, living room with fireplace, dining room, including appliances. Living room drapes. Full basement. Large fenced garden, $425 per month. Available October 31st. 656-5181.

FAMILY MUST HAVE 4-BEDroom house in good repair, by November 1st. References. 385-0847 OR is there any chance to buy with low down payment and Agreement of Sale.

NORTH SAANICH, DELIGHTFUL two bedroom home on Experimental Farm slope. Preferably no pets. From October to April, $375 per month. Sidney Realty Ltd., 656-2928.

AVAILABLE IMMEDIATELY: 2-bedroom house Cordova Bay, working man wants person to share rent and utilities. 658-1032 after 5 p.m.

IMMEDIATE POSSESSION, brand new 3 bedroom home, fireplace, carport. Located off East Saanich Rd., $475 per month. Call 388-6876.

OCEAN FRONT 3-BEDROOM, rec. room, dining room, 2 fireplaces, 1½ acres, greenhouse, gardener, $600. Immediate occupancy. 592-7113 after 6 p.m.

3-BEDROOM HOUSE LOCATED in mobile home park near Langford, one child and well-behaved pet welcome. 478-2198.

2 BEDROOM HOUSE, SOUTH Oak Bay. Fridge, stove, beach access. $400 per month. Available Oct. 2 to May. 385-4972.

NEW DUPLEX, 5 BEDROOM, 3 bathroom, large sitting room, dining room, rumpus room, 210 Skinner St., $630 month. 384-5473.

2-BEDROOM HOME HILLSIDE Area. Available 18th October, $350 per month. References required. 595-8804, after 8 p.m.

2-BEDROOM, 1½-BATHROOM Townhouse, $360 per month includes heat and water. References a must. Available now. 479-7094.

NEAR LAKEHILL SCHOOL, three-four bedrooms, 1½ bath, available Oct. 15, $425. Phone 384-1671 evenings.

GORDON HEAD, 3-BEDROOM townhouse, 1½ baths. $375. 478-9851.

2-BEDROOM HOUSE. ESQUIMALT. $250. Pets allowed. 382-8613 before 11 a.m. after 5 p.m.

THREE-BEDROOM HOUSE, $260 a month, immediate possession, phone after 5. 382-7685.

UNIVERSITY AREA — MALE has house to share with females. 477-1674.

ONE OR TWO RELIABLE PERsons to share house and expenses. 383-8601.

3-BEDROOM HOME AVAILABLE immediately. $425 per month. 595-4407.

3-BEDROOM HOUSE FOR RENT. $325. 477-3268.

211 HOUSES TO RENT FURNISHED

SPACIOUS FURNISHED EXECUtive Duncan home, fireplace, 3 BRs, near park, river, stores. Mid Dec., 6-8 months. Professional references required. Careful, trustworthy adults, no pets please. Preferrably garden maintainers. Write Victoria Press, Box 684.

IMMACULATE 2-BEDROOM home. Beautiful waterfront view of Patricia Bay. Fully furnished, dishwasher, garburator, etc. Available to mature couple from November 1, 1975 to March 15, 1976. No children, no pets. Phone 656-5204.

ON SALTSPRING ISLAND

Fully equipped guest cottage. Minimum rental to couple willing to do 1 day a week light housework. Room to grow your own vegetables. Ideal for retired couple with car. References essential. Victoria Press Box 650.

ARDMORE 2-BEDROOM HOUSE from Oct. 15 to April 15 for older couple with references. Phone Sunday evening 592-9081.

2 BEDROOM HOUSE, UTILITIES included, maid service weekly, $400 monthly. 384-5129.

2 BEDROOM HOUSE FOR RENT October 15. 478-5401.

212 HOUSES WANTED TO RENT

WOMAN NEEDS HOME WITH fireplace, or will install portable fireplace and winterize. Reasonable rent. 479-1530.

1 OR 2 BEDROOM HOUSE OR apartment, with fireplace for young working couple, with references. 384-2329.

2 RESPONSIBLE WORKING LADies with 2 children need a 3 or 4 bedroom house or apt. for Nov. 1. 652-1520.

FAMILY NEEDS 3 OR 4 BEDroom home, Fairfield - James Bay area or close to Vic General. Ste. 29, 388-6267.

CHRISTIAN MOTHER WITH 2 school children urgently need 2 or 3 bedroom home. $250 maximum. Phone 478-7306.

IN COURTENAY COMOX AREA, small cottage for week-end skiing by Victoria family. 656-5345.

1-2 BEDROOM HOUSE REquired by married couple, no children. 478-7827.

WANTED: ONE OR TWO BEDroom unfurnished house in Metchosin area. 478-0554.

QUIET ADULTS IN SEARCH OF 2-3 bedroom peaceful house. Reasonable rent. 595-3949.

WORKING COUPLE REQUIRE or 2-bedroom country house. 595-0836.

212 HOUSES WANTED TO RENT

TWO BUSINESSWOMEN DESIRE 2-bedroom house — have pet calico cat — we love gardening. Reasonable rent or will look after property and pets for the winter for suitable accomodation or with option to buy. Have good down payment for house up to $40,000. Close to town. Mrs. Boyd 388-6611—Unit 119.

OWNER OF WOODWORKING shop would like to rent 2-bedroom house. Willing to exchange renovation work for reasonable rent. No children or pets. Phone Jerry Royds, 383-4214 days, 386-8020 evenings.

BIBLE COLLEGE LECTURER and family moving to Victoria for 6 months to a year needs nice 3 bedroom furnished home to rent. The ideal family if you would like to find your things the way you left them. 479-7561.

WILL MAINTAIN

Young working couple with well-behaved dog desire one or two-bedroom home. Unfurnished, close in, fenced yard. $250. Immediate possession. Call Ron Caven, 385-1476, 1-10 p.m.

HELP PLEASE! WE AND OUR two babies want and need a home by November 1st. Will care and love it, rent (or buy). Up to $200 per month. Please phone us at 383-4961 anytime.

QUIET MIDDLE-AGED SINGLE gentleman being transferred from Nova Scotia to Victoria would like 2-bedroom apartment or house to rent unfurnished. 383-7751 after 6 p.m.

RESPONSIBLE MARRIED COUple, (8 years) no children, two pets, require small house. Basement and fenced yard, excellent references up to $325. Days 386-2711 or evenings 477-4840.

MP LITTLE SON AND I ARE looking for a lengthy place we can call home. We are neat, clean, reliable and desperate! Will sign lease, maximum rent $300. 479-1028, Debbie and Carson.

TWO-BEDROOM HOUSE OR DUplex wanted by non-smoking, non-drinking couple both working, good references, wanted for Nov. 1. Phone 595-1785.

TWO MATURE ADULTS, ABstainers, require older type home, reasonable rent, will do minor repairs and redecorate, by Oct. 15, references. 595-7562.

SMALL HOUSE OR DUPLEX REquired by young mother with 1 child and dog. Up to $180, anywhere near Victoria. References. Call Sharon at 385-6666.

EXPERIENCED CARETAKERS, looking for caretaking situation in Country or City home, with garden. Our services plus moderate rent. Please call 598-5851 after 5.

RESPONSIBLE COUPLE DEsires small house or apartment to rent. Phone 383-7143 or evenings, 383-7417.

$50 REWARD FOR FINDING A 2 to 3 bedroom house in Victoria or Saanich Peninsula. Phone Ken, 383-3598.

CLEAN QUIET WORKING FAMILY, one well behaved child desperately need house or apartment immediately. 598-3621.

YOUNG DOCTOR REQUIRES 3 bedroom older home in James Bay. Phone 598-5983.

URGENTLY NEEDED: November 1st. 3 bedroom, fireplace, nice, $300 plus. 598-6273.

215 HALLS, WAREHOUSES, STORES and OFFICES TO RENT

OFFICES FOR LEASE

1. COURT HOUSE just one block away and parking on site. New 23,000 sq. ft. professional building. Fully air conditioned. Available December.
2. EASY ACCESS is an important feature of this new professional building now under construction. Just blocks from the city core. Ideal for medical offices.
3. 600 SQ. FT. on the main floor of new excellent quality downtown building. Fully air-conditioned.
4. OAK BAY AVE. medical building. Offices still available in this new air conttitioned building.
5. CENTRAL SAANICH is growing fast. This soon to be constructed building at the corner of Mt. Newton X Rd. and Wallace Dr. is ideal for the professional or businessman.

R. I. MURPHY 384-8124
PEMBERTON, HOLMES LTD.
1000 Government Street

PROFESSIONAL OFFICE SPACE

Located at Hillside and Wark, air-conditioned. Large or small space available early December.
RICK KINNIS 477-9394

MAIN LEVEL

Located of Douglas and Cadillac. 1000 sq. ft. Now vacant for $275.00 per month.

UPPER LEVEL

1000 sq. ft. Now vacant for $250.00 per month.
RICK KINNIS 477-9394

WESTMONT REALTY LTD. 386-6796

LEASE THIS

Retail, Antiques, Beauty Salon? 1,500 sq. ft. in award winning heritage building. Super plush. Government and Bay St. Call
DALE VIEWEGER
598-5166 383-1047
NEWSTEAD REALTY LTD.

FOR LEASE WAREHOUSE NORTH DOUGLAS

Excellent access to both highways and Douglas St. Approximately 9000 sq. ft. of bright, high warehouse. Double washrooms, can be divided for smaler tenants.
R. I. MURPHY 384-8124
PEMBERTON, HOLMES LTD.
1000 Government Street

LUXURY PENTHOUSE OFFICES

—Available now
—Corner suite
—Partitioning completed
—1500 sq. ft. at $5.75 per annum
—Includes hydro and parking.
—Available November 1st
—1400 sq. ft.
Phone HARBOUR TOWERS
385-2405

WAREHOUSE FOR LEASE. APPROX. 9,300 SQ. FT., NEW BUILDING, BLOCK CONSTRUCTION, 10 LARGE OVERHEAD LOADING DOORS, DECK LOADING AND DRIVE-IN DOORS FOR TRUCKS, 16' CEILING PLUS APPROX. 1,800 SQ. FT. OFFICE SPACE. AMPLE PARKING, GOOD LEASE OFFERED TO QUALIFIED TENANT. CALL 388-4741, EVENINGS 477-6479.

FROM 800 TO 1900 SQ. FT. OFFICE SPACE IN NEW MODERN COMMERCIAL BLOCK. IDEAL FOR WHOLESALE OUTLET. ELECTRIC HEAT, OFF-STREET PARKING, ONLY ½ BLOCK OFF DOUGLAS NEAR BURNSIDE. CALL 388-4741 OR EVENINGS 477-6479.

SOOKE

RETAIL OFFICE, COMMERCIAL New building in Sooke centre for lease. Four 1000 sq. ft. spaces or combinations will be available approximately November 1, 1975, from $250 per month. Phone 642-4118 anytime.

COLWOOD METCHOSIN AREA retail space available in the New Hatley Park Shopping Center. Note these features: good drawing major tenants, ample customer parking, approximate 19,000 traffic count per day. For leasing information Phone 388-5812.

2000 SQUARE FEET, WELDING shop complete with overhead track crane. Phone Days 479-8131 or 4799-5611, evenings 652-2291.

STUDIO SPACE FOR RENT — days. Dancenergy 1322A Government St. 384-3841.

NEEDED IMMEDIATELY Warehouse-studio space. Lease, size negotiable. 383-6147.

STORAGE SPACE FOR RENT available Oct. 1. Gorge Shopping Centre Ltd. 388-5812.

TO LEASE, WAREHOUSE OR light industrial. 656-4945.

215 HALLS, WAREHOUSES, STORES and OFFICES TO RENT

MANN

T. L. MANN and ASSOCIATES LTD.

NEW OFFICE SPACE AVAILABLE SOON
Douglas-Saanich

1750 SQ. FT. BAS. WAREHOUSE
1975 SQ. FT. 2ND FLOOR
1975 SQ. FT. MAIN FLOOR

FRONT & REAR ENTRANCES
PARKING ON SITE
EASY ACCESS ALL DIRECTIONS

STAN PELLAND
BUS. 498-5144 RES. 598-5427

OFFICE SPACE FOR LEASE

Professional office space available immediately in the most prestigious commercial address in Victoria. Since the original 1853 construction, designed for Roderick Finlayson of the Hudson's Bay Company to accommodate a ship chandlery and a gold trade provisioners, the building has been a part of an exciting and dynamic era of Victoria's History. The careful planning and construction, which has created today's HARTWIG COURT, preserves this charm while adapting the building to contemporary commercial needs. From the original walls — built of rocks used as ship ballast and brought from England to then Fort Victoria H.B.C.—to the newly designed roof garden with a sweeping view of the Inner Harbour, HARTWIG COURT, is a commercial location without parallel. Space available from 600 sq. ft. to 3420 sq. ft. For appointment to view, phone Leasing Manager 388-4601 day or evening.

ESQUIMALT

"ADMIRALS COURT"

Commercial space at street level now leasing. Offices or retail with approx. 11,000 sq. ft. available. Air conditioned. Nearing completion at 1315 Esquimalt Rd. (Corner of Admirals and Esquimalt Roads.)
BRENT D. EWING
BAYSHORE REALTY LTD.
1006 FORT ST.
388-6424

NEW

DELUXE WAREHOUSE SPACE
—Downtown Location
—6000 sq. ft. available
—Will Finish to suit
—Excellent Rates

Joint Crestwood Kitchens and Walkers Auto Supply in this new attractive complex, and maximize your leasing dollar.
For further information contact
JACK S. COLWELL
384-8124
PEMBERTON HOLMES LTD.
1000 Government Street

NEW

CONDOMINIUM WAREHOUSE
1 UNIT ONLY
2600 Square Feet
1 block from Douglas at Burnside. Ideal distribution-Retail outlet. Finished Office—Mezzanine Included.
Full Price $95,000
For further information contact
JACK S. COLWELL
384-8124
PEMBERTON HOLMES LTD.
1000 Government Street

EMPRESS HOTEL Offices to Lease

Approx.: 200 sq. ft. $85 month
300 sq. ft. $125 month
360 sq. ft. $150 month
425 sq. ft. $175 month
One year lease with option to renew, rent includes heat, water and light.
Moody and Mason Realty, 386-7771

MEDICAL OFFICE SPACE

Up to 1,236 sq. ft. ground floor. Cook Medical Bldg. Immediate Occupancy
P.G. JACKSON LTD.
535-1070 Douglas St.
388-9102

OFFICE-COMMERCIAL

1200 SQ. FT. APPROXIMATELY IN NEW BUILDING ON McKENZIE AVE. NEAR SHELBOURNE. ON MAIN FLOOR, FULLY AIR CONDITIONED, CARPETS THROUGHOUT. PLENTY OF PARKING BUS STOP IN FRONT OF BUILDING. AVAILABLE IMMEDIATELY. 388-4741 OR EVENINGS, 477-6479.

WAREHOUSE SPACE AVAILABLE

Space available for 50-15,000 sq. ft. Several locations in the downtown area. $1.25 and up. Information contact MICHAEL WESTON 386-7521 or Res. 598-3955. Boorman Investment Co., Ltd. 1111 Government St.

TOWN AND COUNTRY

Available immediately 950 sq. ft. of modern ground level offices consisting of 2 open office area and 3 carpeted private offices. Ample free parking, high traffic count, excellent advertising exposure. $465. a month, plus tax escalations. 384-8039 or evenings 652-5884 or 658-8570.

BEST OFFICE SPACE

628 Dupplin Rd., 1 block northwest of Mayfair, bottom floor with 2700 sq. ft. of space, top floor has 2100 sq. ft., making an extremely roomy building. Abundant free parking can be leased, whole or part $2 per sq. ft. Call 382-2313 days, 479-1102 after 6 p.m.

COLWOOD CORNERS

Prime site being developed. Up to 14,000 sq. ft. available. Don't miss this.

EAST BURNSIDE

New brick and steel building. One 2300 sq. ft. shop and three sets of offices. Available now.
SMITH DOBSON ESTATES Ltd.
384-1424

CENTRALLY LOCATED, 3 PRIvate offices or deluxe suite, carpeted, air conditioning, ample parking, receptionist and telephone answering services available. Phone Mr. Simms, 9-5, 386-3414, O.K. Industries.

$150 PER MONTH, 700 SQUARE feet, office in commercial-residential building. Includes utilities and use of swimming pool. Additional storage space and indoor parking available at additional rent. 388-6100.

2 OFFICES, SIDE BY SIDE, 1—300 sq. ft. the other 400 sq. ft. Recently renovated, prime location, easy parking, low rent. Can be rented together or separately. 598-3377.

GROUND FLOOR, COMMERCIAL available in downtown area. 1184 sq. ft. Information contact MICHAEL WESTON, 386-7521 or Res. 598-3955. Boorman Investment Co., Ltd. 1111 Government St.

NEW WAREHOUSE space for sale or lease, areas of 1,500 to 8,000 sq. ft. Explorer Developments, 382-4218.

OFFICE SPACE

Town and Country area. 1000 to 2000 sq. ft. of carpeted office space. Available at $5.75 per sq. ft. per annum. 386-2917.

LOW COST OFFICE SPACE, prime downtown location, monthly basis no lease, renting for $35 to $250. Arthur E. Haynes Ltd. 386-3271.

CHOICE, RETAIL OR OFFICE premises located at 3947A Quadra (Lakehill area). Would suit a variety of businesses. Please call 385-8991.

450 SQ. FT. STORE OR OFFICE, in Cordova Bay Shopping Plaza. Phone 658-5115 days only.

233 MORTGAGE LOANS and INSURANCE

NEED MONEY?

First, Second or Third Mortgages available based on market value. Free evaluation on your home or land. Call ELLWOOD NAULT,
388-4150 or
OLYMPIC REALTY LTD.,
385-5741

MORTGAGE MONEY FOR YOU! Refinance, NEW Car, forclosure, debt consolidation. Please call: RATHER Realth Ltd. 384-0217

233 MORTGAGE LOANS AND INSURANCE

We Specialize in
FINANCING
LAND
DEVELOPMENT

APT. SITES

ACREAGE OR SHORT TERM HOLDINGS

1st or 2nd MORTGAGE LOANS

ANYWHERE IN B.C.

CASH VALUATIONS ON EXISTING MORTGAGES OR AGREEMENTS GIVEN WITHOUT OBLIGATION.

COURTESY TO FELLOW BROKERS

PHONE COLLECT TO L. THOMAS AT
Douglas Hawkes Ltd.
990 Blanshard St.
(OFFICE) 384-7128 (RES.) 595-7165

NEW
NEW
NEW

2nd Mortgage Rates
To Qualified Applicants

13½
Per Cent

No prepayment penalties.
No long delays for approvals
Low monthly payments
Life insured for your protection.
Up to $25,000 at no additional cost.

Phone Now!
RAE INVESTMENTS LTD.
388-7891, Eves. 477-3886

CONTINENTAL FACTORS INCORPORATED

Now Serving British Columbia Mortgages — Loans — Investments
RESIDENTIAL — COMMERCIAL
CONSTRUCTION — INDUSTRIAL
REFINANCING — FACTORING
Apply to Mortgage Division
367 Burnside Rd. E., Victoria, B.C.
Office 385-2321 Eves. 385-6178

TRY TRUMP

Victoria's professional
Total Mortgage Service

598-3014

1ST MORTGAGES
12 PER CENT
P. R. BROWN
& SONS LTD.
762 FORT ST. 385-3435

MORTGAGE FUNDS AVAILABLE FOR FIRST MORTGAGES AT 12%, SECOND MORTGAGES AT 15% AND INTERIM FINANCING. FOR DETAILS CONTACT MR. McKENZIE, 386-7521. BOORMAN INVESTMENT CO., LTD. 1111 GOVERNMENT ST.

SMALL AD
SMALL COST

Check us for any reasonable mortgage requirement. R. GEDDES, 477-9514 Days, 477-6430 Evenings.
PRINCIPAL PROPERTIES LTD.
4088 Shelbourne St.

Funds available immediately for 1st and 2nd mortgages. Contact:
david burr ltd.
655 FORT ST. 384-9335

COMPUTERIZED AMORTIZAtion schedules for regular payment mortgages, $1.80. Apply by telephone, Strandlund 382-6250.

234 MORTGAGES FOR SALE

NO DELAY

1st, 2nd and 3rd mortgage money available. Answer in 24 hrs. Ben Greig, ETC. 386-6164 or 598-3105.
CASTLE PROPERTIES LTD.

CASTLE PROPERTIES LTD.

Welcome inquiries from investors who may wish to do business in 1st or 2nd mortgages or interim financing. Please contact Ben Greig. 386-6164 or 598-3105.

NOW BEING ARRANGED IN share of $10,000 or more. A first mortgage of $250,000 payable interest only monthly at rate of 1.0833 per cent per month (13%), 3-year term. For further information call L. Thomas at Douglas Hawkes Ltd., 990 Blanshard St., 384-7128 (Residence 478-1720).

14% YIELD
$21,563 BUYS $23,000

First mortgage payable $345 month including interest at 11%, 3-year term. For further information please call L. Thomas at Douglas Hawkes Ltd., 990 Blanshard St., 384-7128. (Residence 478-1720).

CASTLE PROPERTIES LTD. 2nd mortgages available 15 %p.a nterim financing 18%. Irene Dalziel, 386-6164 or 477-6380.

235 WANTED TO BORROW

$29,000 FIRST MORTGAGE PAYable interest only monthly at rate of 1% per month (12%) 3-year term. Security is Saanich homes on 3.36 acres. For further information, please call L. Thomas at Douglas Hawkes Ltd. 990 Blanshard St. 384-7128. (Residence 478-1720.)

$40,000

1st Mortgage required. $55,000 Revenue Property. 12%. Excellent risk, Irene Dalziel 386-6164 or 477-6330. Castle Properties Ltd.

240 BUSINESS OPPORTUNITIES

COIN LAUNDRY & DRY CLEANERS

A well established profitable business located in a busy shopping centre. Priced to sell.
FOR FURTHER INFORMATION CALL
388-9172 HARRY PALM
384-7229
FARMERS & MERCHANTS TRUST COMPANY

GROCERY STORE

A thriving business with an increasing monthly income. Over 2,400 sq. ft. of retail space on large corner lot. 478-5423

LARGE BEAUTY SALON IN fast growing community. Box 302, Sooke, P.O.

MALE OR FEMALE PARTNER with some means needed for business ventures. 385-0347.

240 BUSINESS OPPORTUNITIES

APARTMENTS

1. Waterfront home plus revenue. Enjoy the pleasure of this modern home with lovely ocean views and quiet location. Receive the added benefit of income from the 10 Suite Apartment Block adjoining. An unusual situation worth investigating.
2. A fully furnished 19 Suite block, ideal for a live-in owner.
3. Large modern block in excellent central location.

FOR CONFIDENTIAL INFORMATION TO INTERESTED PARTIES, PLEASE CALL FOR APPOINTMENT ALMER OLSON 384-8001 The Royal Trust Co.

GROCERY STORE

Here is a growing business that has tripled its sales in the last 3 years, yes, it's a store with great possibilites - situated on the outer rim of Greater Victoria area. It has one acre of land providing ample room for future expansion—it is in a fast growing area with no near competition. The store has all good merchandising equipment plus latest reach-in self service dairy refrigerator. Attached to store is modern 3 bedroom home with full high cement basement. Large greenhouse at rear plus garden provides quantities of fresh vegetables for outside roadside stand. Ideal family business. Full price $150,000 plus inventory at cost. For further details call Bill McCarter anytime 385-9741 or 592-3970. Henderson Realty Ltd.

BOWLING ALLEY

Here is a fantastic opportunity to own your own family business. This 8-lane alley offering a good lease, located close in, and shows an excellent return. Ideality set up for a man and wife operation. Up to three months off in the summer. Enjoy your work, and meet some great people of the same time. Asking $75,000. Call: Joe Blodgett — 656-5653, or Ed Kraft — 652-3676.
J. D. BOSDET LTD.
120-727 Johnson Street,
Victoria, B.C., 386-3128

MUST SELL SHORT ORDER RESTAURANT

Owners are transferred and must sell this well-located short-order and take-out restuarant. Steady clientele and extremely good sales make this a first class family business. Full training provided. Owner will carry some financing. Call now for particulars.
PAT VICKERY
385-7761 24 hrs. 592-6192 Res.
D. F. HANLEY AGENCIES LTD.

FLORIST SHOP

If you have the know how and enjoy working in pleasant surroundings and want an excellent return to a man and wife team, then please call for confidential interview with I. G. LIDSTONE — 388-4271 (anytime) or 595-2154 (Res.).

J. H. WHITTOME and CO. LTD.

"PAY YOURSELF BUT DON'T RETIRE"

Pay yourself property by owning this pair of automatic laundries in Duncan. Very well run, well maintained, good producers with a future for your family to help while they earn too. No experience required, just good effort and initiative. Combined equipment of 34 washer, 16 dryers, 1 automatic dry cleaner and good leases included. Or you may wish to purchase only one business. Asking $80,000 for both.
386-2111 ROY KAISER 477-6813
MONTREAL TRUST CO.

Development Potential

Here's 33,492 sq. ft. awaiting development, 2 lots now commercial with 3rd residential. Offer is for land and buildings only, however two thriving businesses now in existence with excellent residence included. Excellent holding property. Price $249,000. GRAY LAITE 656-5267 or SID HASLAM 477-1994.

Canada Permanent Trust Company

MOVING AND STORAGE FIRM

4 Vans, packing truck, and salesman car. A small firm with B.C. operating authority and a leased D.N.D. approved warehouse. Work for yourself and be independent. $85,000 Full Price. ROYAL TRUST CO. 384-8001 or JOHN MORRY 592-9770.

VICTORIA OFFICE BUILDING $875,000

Vintage 1975, fully leased and occupied and close to downtown on main traffic artery. Three floors, elevator, underground parking, air conditioned and attractive.

BRENT D. EWING
388-6424 (Res. 658-5661)
BAYSHORE REALTY LTD.
1006 Fort Street

CALLING ALL DRUGGISTS

An excellent opportunity for a young couple wishing to own their own business plus a cement block building situated in an excellent residential area. The building contains drug store on the main floor plus 2-1 bedroom suites upstairs. Full basement. Oil H.W. heating to main floor, electric heat in both suites. $45,000 down. Full price $130,000.
384-8001 BERT COLES 592-3311
The Royal Trust Co.

28 UNIT MOTEL

Situated in excellent location close to bus and shopping. A number of kitchen units plus sleeping. The decorating, and all equipment in excellent condition. Further information to only Bona Fide purchasers. Call MARJ NAPPER or KEN PORTER at 598-3344.
JACK MEARS
OAK BAY REALTY LTD.

COIN-OP DRY CLEAN LAUNDRY

A great husband-wife opportunity with business very much on the increase. Located close to the University and priced at $16,900. For information and to view call: BOB KOHLRUSS bus: 388-6231 or res: 598-7689. Island Pacific Realty.

POT OF GOLD

Prosperous gift shop in excellent downtown location, catering to an exclusive clientel. Good returns — short hours — and easily run by two. Less than $300 per month runs the place — the rest is yours. Asking $27,500 on this choice, year round business.
477-0191 KNUD SCHWER 478-8203
Royal Trust Real Estate Dept.

53 UNITS

In this almost new modern apartment. All suites larger than usual with good tenants. Occupancy no problem, good grounds. A well constructed building. Easy financing. Price $1,100,000.
ALMER OLSON or BUD ZUCK
The Royal Trust Co. — 384-8001

BAKERY FOR SALE, 382-4810 after 5:30 p.m.

240 BUSINESS OPPORTUNITIES

MELTON
REAL ESTATE (B.C.) LTD.
912 Douglas Street
1610 Island H'way

TWO GROCERY STORES

Located on 3.41 acres close to Sooke, store PLUS 4-bedroom accommodation PLUS a 1-BR cabin. Good potential in this area. $89,000.
RONA HIGGS
642-3835 or 478-9581

LADYSMITH — Main St. Small Grocery Store shows good earnings. ALSO SUPERB living quarters above, 2 bedrooms, large kitchen, laundry room, large living room with ocean views. Great for Husband-Wife Team. Asking $86,000.
RICK PETTINGER
595-5074 or 478-9481

Western HOMES Ltd.

UNLIMITED POTENTIAL!

Let your imagination run wild — ½-acre commercial zoned property with a 30-seat restaurant plus cozy separate residence. For expansion, there is a 51x153 ft. lot included in this deal. Price only $119,000.00. Phone now for all details. MLS 14098. Call Terry and Wilf.
Wilf Cotton and
Terry Eden
386-3494 (24 hrs.)
Mobile Operator
JL3 8782

1975 TAX SHELTER

Direct from developer, 102 suite apartment project, that qualifies for $160,000 — 1975 tax shelter, Duncan B.C. Total management services available, guaranteed rent up. Full builders warranty. Ideal project for absentee investor seeking carefree investment. Immediate tax shelter with increasing value to hedge inflation. Call (604) 479-9151 or write 4691 West Saanich Rd. Vitoria, B.C.

GROCERY STORE

With new 4 bedroom living quarters above. Enterprising family business in a developing area, showing increased monthly volumes—room for expansion, easy access and parking.

CONTACT: BRUNO SEGUIN
Res. 339-4257
NANAIMO REALTY
(COURTENAY) LTD.
334-3124

INVESTMENT OPPORTUNITIES

Collect $100 to $400 gross per WEEK

We'll sell you an electronic video game, serviced and repaired free for one year, with our 24-hour day service. Call Mr. Brown at Nanaimo, 758-5527.

FRANCHISE

Profitable franchise includes retail outlet in Victoria and distribution rights for Vancouver Island of exclusive line of dehydrated and freeze-dried foods. Investments $15,000. Right person can make $25,000 and more yearly. Write Larick Industries, 1821 Fort St Victoria.

BLUE CHIP

Reduced, must sell quick. Grocery business, equipped for smooth operation. Top Esquimalt location. Grossing better than $400 per day. Large new $7,000 walk-in cooler, freezers, etc. etc. all included in the full price of $16,000. Stock at cost approx. $4,000. Call:
477-0191 BILL KAPTEYN 477-4363
Royal Trust Real Estate Dept.

DOWNTOWN LOT

7,200 sq. ft. building lot one block from city hall. Ideal for retail outlet with apartments above. $108,000.
385-7721 KENT MACLEOD 595-4273
GARDNER REALTY LTD.

WELL LOCATED QUALITY GIFT SHOP IN SIDNEY

Good potential for enterprising merchandiser. $19,900. M.L. No. 14187.
656-3924 W. A. Hooker 652-3634
MONTREAL TRUST CO.

DRAPERY AND UPHOLSTERY SHOP

Many sales on order so it's a good time to buy. Large workroom with good machines, upholstery and drapery samples, as well as stock. Res. rent. All for $10,000. 388-5012, 385-4034.

GROCERY STORE

Large or small with home or apartment. From small family unit to shopping centre, chance for expansion and no commuting. Call: MRS. McKEAGE 479-5858 or 388-6231. Island Pacific Realty.

JUST LISTED — MUST SELL, large beautiful Fairfield building. 12 rooms, fully furnished, flexible usage, must be seen. Good terms. A. COHEN, 386-7721, Investors Syndicate Realty.

GOOD FOOD FRANCHISES

Four prime sites all going. Buy one or more $51,600 to $86,000. SMITH DOBSON ESTATES Ltd.
384-1424

241 BUSINESS OPPORTUNITIES WANTED

Serious

Investor wishes to purchase sales-oriented type of business in Victoria. All Cash. Your reply kept confidential. Call Ted Pinfold 477-0141 or 388-7742. Canada Permanent Trust Company

WANTED PARTNERSHIP

(Forest, Lumber, Building or Motel Industry) Modest investment available. Phone 383-0551 or write Victoria Press Box 671.

244 REVENUE PROPERTY

BUILT FOR FUTURE DEVELOPMENT

Attractive, single storey building, situated on 2 city lots. Near the core of downtown Victoria. 2,000 sq. ft. of executive office space, newly decorated and suitable for a variety of retail or wholesale applications. Ample parking to accommodate in excess of 20 vehicles. Presently rented but there's a possibility to take over occupancy should you choose. Drove by 1580 Cook then call owner 477-8782 Mr. Patterson any time.

$159,000
WITH GOOD TERMS

EXCELLENT HOLDING

Close to Dallas and Beacon Hill Park. Large up and down duplex on apartment zoned lot.
386-7521 Mrs. O. Zachary 592-2265
BOORMAN INVESTMENT CO. LTD.
111 Government St.

244 REVENUE PROPERTY

LGE. SHOPPING CENTRE APPROX. 5 ACRES

Fully occupied with EXCELLENT TENANTS and potential for additional rental-space (waiting list) — income could be doubled if properly developed. Within 8 minutes from downtown. For full particulars:
JOHN BISHOP
RES. 656-2308

OFFICE BUILDING APPROX. 35,000 SQ. FT. $1,650,000

Long term leases from NATIONAL TENANTS show excellent income over mtge. payments. Probable $1,300,000 new mtge. available.
JOHN BISHOP
RES. 656-2308
384-0581 (24 Hrs.)

FIVE RENTALS JUBILEE AREA $904 MO. $90,000

In FINE condition on LARGE DOUBLE LOT, in BEST RENTAL AREA. Property across the street has been rezoned for apts. Good holding property with excellent income.
JOHN BISHOP
RES. 656-2308
384-0581 (24 Hrs.)
Wills and Wonnenberg Realty Ltd.

Western HOMES Ltd.

WHY RENT?

When this fantastic deal is available. Approx. 2,200 sq. ft. brick and concrete bldg. on 2 (30x100) ft. lots. lots of parking. Just a stone throw from Douglas Street. Price only $79,900. MLS 13907. Call Wilf and Terry.
Wilf Cotton and
Terry Eden
386-3494 (24 hrs.)
Mobile Operator
JL3 8782

6 SUITES CENTRAL PARK $102,000

Attractive building facing Central Park and located on two R-3 zoned lots totalling 12,036 sq. ft. One bachelor, three 1 bedroom, one 2 bedroom and another 2 bedroom which has 3 additional bedrooms that are not being utilized at present. Clear title and trades will receive consideration. New exclusive.
BRENT D. EWING
BAYSHORE REALTY LTD.
10006 Fort Street
388 6424

MOTEL

Excellent Return
EASY OPERATION

24 units PLUS manager's suite. The ideal one-person business. $48,000 net operating income. Existing financing is assumable with $125,000-$150,000 down. Asking $350,000. For further information, call:
STEVE MOONEY
385-7761 24 hrs.
D. F. HANLEY AGENCIES LTD.

8 2-BR. SUITES

Just 5 years old and unusually attractive, designed for ease of maintenance and minimum of caretaking. Each suite has sep. entrance, balcony and quality carpeting. Exterior in Rustic siding, stucco and old brick. Situated among the oaks on a cul-de-sac, close to everything, but off the traffic.

Priced at $155,000

EXCLUSIVE LISTING
S. W. ANDERSON LTD.
384-4833 Res. 385-0279

FAIRFIELD DUPLEX PLUS BACHELOR SUITE

Do you need a 1500 sq. ft. suite with 3 bedrooms to live in. Plus an 800 sq. ft. 3-room upper suite, for revenue and a bachelor suite in the basement as well. There are 3 bathrooms and it has been completely updated and renovated and carpeted. Off-street parking. Located just off Richardson and priced for a quick sale at $68,500. Sorry no drive-bys. Call:
VIVIAN M. ROBERTS
477-0191 477-0281
Royal Trust Real Estate Dept.

NEW DUPLEX $95,000

3 bedrooms, wall to wall carpet, bath plus ½, superior construction, full high basement, can be strata title. Good location close to schools and transportation.
Per Silversten 386-3547
G. Hodgson 384-7474
CITY BROKERAGE LTD.

MOTEL

3-year-old, 40-unit

250 HOUSES FOR SALE

D. F. HANLEY AGENCIES LTD.
3293 DOUGLAS STREET
385-7761

Carey-Northridge Family Home PLUS!

The PLUS factors in this attractive 3-B.R. home are chiefly monetary: gain a fabulous vegetable garden and fruit trees and save money; and how about fuel bills of $15 per month? Add to this an extremely well-built house with oak floors throughout, a huge sundeck, corner brick fireplace between the living rm. and dining rm., a family-sized kitchen, and full bsmt, and you've got a really FIRST-CLASS package. Treat yourself to a good home! $61,900. MLS.

PAT VICKERY
385-7761 24 hrs. 592-6192 Res.

STOP
GORDON HEAD
$60,000 to $115,000

1—BRAND NEW, QUIET CUL-DE-SAC, $68,500. Still time to choose colours, fixtures, carpeting, cabinetry, etc. 1300 sq. ft. of TRUE quality workmanship: 3 bedrms., 1½ baths; full high bsmt; huge sundeck and dble. carport. Near Mt. Douglas.

2—COMPLETE WITH IN-LAW SUITE. The quality workmanship is VERY obvious in this near-new home. 3 bathrms. and 3 bedrms. PLUS an almost completely finished full-high bsmt. complete with kit . . . could easily be an in-law suite. This is a WELL APPOINTED home with many, many extra touches such as custom cabinetry, built-in desks and extra quality plush carpeting. AND it is ABSOLUTELY immaculate inside and out. Asking price is $71,900. (New MLS).

3—A VERY EXCITING HOME. A high East Gordon Head location, seaviews and 3100 sq. ft. finished on 2 levels. A post-and-beam of distinctive design: 3 bedrms.; 3 full bathrms.; sauna; swirlpool; vaulted ceilings; open beams; a fantastic, full-height, white quartz marble fireplace up; a 2nd FP down and 2 sundecks. All lge. rms. Fine carpeting. Main floor family rm. plus lower level rec. rm. Built-in appliances. Dble. carport. A fine home, custom-built to exacting standards using only the best of hand-picked materials. Offered now at considerably less than replacement. $115,000. (New MLS).

4—IMPRESSIVE, PRESTIGIOUS, FANTASTIC VIEWS! Now under construction with about a month to go. DEFINITELY the most impressive home in a new area of fine homes. An impressively lge. main floor PLUS a full-high bsmt. with R.I. rec. rm., fireplace, sliding glass doors, bathrm., etc., PLUS a "built-in" dble. carport. All rooms are lge. with tremendous glass areas and includes a main floor family rm. with fireplace, huge sunken living rm., 3 bedrms., and 2 full bathrms. Most rooms are accessible to a sundeck, a veranda and a balcony . . . all built into the design. 5 sets of sliding glass doors in all. This is a very lge., very distinctive home! $98,900 and worth every dime! You WILL be impressed!

5—2 JUST UNDERWAY. LOW $60,000 RANGE. Get in on the ground floor and choose everything to suite your own taste! Both are 3 bedrm., 2 bathrm., full bsmt. homes. One split level, one tudor ready for the end of November.

6—OTHER FINE HOMES NOW UNDER CONSTRUCTION FROM $83,000 to $93,000. LOTS TOO! YOUR INQUIRIES ARE INVITED.

FOR INFORMATION ON ANY OF THE ABOVE HOMES, CALL

STEVE MOONEY
385-7761 24 hrs. 447-4197 Res.

BURNSIDE

—TOWNHOUSE
—OVER 1100 SQ. FT.
—WASHER and DRYER
—NICE YARD AREA
—HANDY TO SHOPS
—ON GOOD BUS ROUTE
—UNIT HAS 3 BRS, 1½ BATHS
—SO EASY TO CARE FOR
—END UNIT
ASKING $33,000
CALL
BRYON JEEVES
385-7761 24 hrs.

OAK BAY
MONTEREY AVE.

Completely professionally remodelled and renovated, available for immediate possession! Bright and cheery with massive living rm., dining rm., den and kitchen with utility rm. off. Upstairs there's 4 bedrms. with seas view from the master bedrm. which has its own fireplace! Situated on a 48'x130' lot just ½ block from McNeil Bay. Priced at $66,500. You deserve to see it! For viewing, call:

CLIFF HALAYKO
385-7761 24 hrs. 479-8390 Res.

Retire by the Sea!

Located just a short walk from the breakwater, you can watch the ships glide by and hear the sea beckoning you from your living rm. There are 2 bedrms., 1½ baths, spacious living rm.-dining rm. combined and galley-kitchen (all appliances included.) All this with a western exposure for a view of our spectacular sunset! Priced at $47,500. Call me for your own viewing!

CLIFF HALAYKO
385-7761 24 hrs. 479-8390 Res.

SIDNEY
6 BEDROOMS
Extra Parking

On quiet St., Ideal family home. W-W throughout. Very lge. L-shaped L.R.-D.R., fireplace, huge rec. rm. with bar, 2 bathrms., balcony, carport, 2 driveways. Asking $67,900 MLS 14019.

HERM WILLIAMS
385-7761 24 hrs. 478-3639 Res.

ROY ROGER'S HIDE-A-WAY

An unusual interior finishing of this 3-bedrm., full-bsmt. home creates its own western flavour. Located in the Glen Lake area in an area of quality homes. Situated on a 95'x150' lot with many trees and a private sitting-play area. Why unusual? . . . vaulted ceilings of cedar decking, exposed beams, kitchen skylight, lots of wood . . . that's why! Its like a country cabin in the city! You deserve to see it! Offers to $61,500. For viewing, call:

RANDY SMALL
385-7761 (24 hrs.) 479-8390 res.
CLIFF HALAYKO
385-7761 (24 hrs.) 477-9694 res.

Rural Atmosphere
10 Mins. to Town
4 BEDROOMS

This 5-yr-old home offers 2 fireplaces, extra lge sundeck, views of water and Mt. Baker, 3-pce. ensuite and rustic rec rm. Immaculate condition! Immediate possession. On Saanich Peninsula. 145x80 lot. Fully landscaped (many fruit trees). Attractive 1st mortgage. Price, $68,000. MLS 13867. For more details, call

BRIAN SHARP
385-7761 24 hrs. 477-4753 Res.

250 HOUSES FOR SALE

D. F. HANLEY AGENCIES LTD.
3293 DOUGLAS STREET
385-7761

REDUCED
$1,800
IMMACULATE

This tastefully redecorated 3 bedrm. no bsmt home is only 6 yrs old. Pastoral location in Happy Valley. New w-w throughout. Bright galley-type kitchen. Dining area has sliding glass doors leading to backyard. Spacious, level, fully fenced lot with driveway to the rear. $44,900. MLS.

SCOTT KENDREW
DON MESSAGE
385-7761 24 hrs.

UNIQUE
2 ACRES
$69,900

Fantastically different 3 bedrm, no bsmt home offering over 1500 sq. ft. of gracious living. Entertainment-size living rm and dining rm with w-w carpet. You're sure to be a winner because you start each day on top of the world. Natural wood used tastefully inside and out. Completely secluded. New MLS.

SCOTT KENDREW
JOHN WATERMAN
385-7761 24 hrs.

JOHNSTON
REALTORS APPRAISERS
385-2471
1306 BROAD ST. SINCE 1903

2 BEDROOMS
$26,000

Hard to believe, isn't it? But that is the full price of this condominium unit at 342 Burnside Road. Hardwood floors, hot water heat, children welcome — and there is even a swimming pool. The price also includes the washer, dryer, fridge, and range. Hurry for this one. MLS.

Call — JIM MURDOCH
592-4530 or 385-2471

IMAGINE THAT!

They have found another lot in Victoria to build upon — just west of the Oak Bay border. Swish in appearance, spacious rooms. The largest of living rooms with a sundeck for overloads. Three bedrooms, deluxe kitchen. Two bathrooms. European hardware throughout and quality finish. It's hard to imagine a larger recreation area. Large mortgage — low interest rate. A bargain at $75,500. MLS. Call SIMON FLETT — 385-2471.

SUNNY ACRE HANDYMAN SPECIAL

Metchosin district, 3-bedroom cottage that needs completion. Has good furnace, wiring and roof.
385-2471 JACK BETTS 477-4042

OAK BAY BORDER

Modern newly decorated home with 3 spacious bedrooms, large kitchen, good size L.R. and D.R. Hardwood floors and FP. Full basement with drive-in garage. Nice garden includes fruit trees. MLS. $59,500. Please call LYLE WICKS — 477-5151 or 385-2471.

CEDAR HILL
PRICE $57,000

Three bedrooms plus large basement room. Only 15 years old, close to shops and schools. Good size lot with extra parking. MLS. Please call—MRS. WEBB — 477-3095 or 385-2471 — Johnston and Co. Ltd.

COUNTRY SETTING

Sparkling, low set stucco bungalow on beautiful treed lot — approx. 1/3 acre on Craigflower Creek. Three bedrooms (cross hall plan), utility, work shop, carport, sundeck, loads of parking. See this immaculate home at 119 MARLER DRIVE (few steps from Thetis Lake). New MLS. Call BOB CARTER, 593-6143 or 385-2471 — Johnston and Co. Ltd.

Douglas Realty Ltd.
12 CENTENNIAL SQ. 385-8784

Dandy 2 bedrm home on large 50x145 lot. Larke kitchen with W-D hookups. Great potential here. Asking 41,900. MARY McGUIRE 385-8784 DONNA VALIKOSKI.

GORDON HEAD
9¼% MTGE.
IN-LAW SUITE

Three bedrooms, living room, dining room and rumpus room. Ensuite master bedroom for owner. 1 bedroom professionally finished suite at $180 p.m. Huge sundeck and extra parking, $74,900. JACK WALDRON, 385-8784.

GET STARTED
ONLY $38,500

Cozy 2-bedroom, no-step home. Large kitchen with utility area. Separate garage. Low Esquimalt taxes. Phone early on this one. JACK WALDRON, 385-8784.

$59,000
NEAR CAMOSUN

Character 3-bedroom home with a lovely living room, separate dining room, sunroom and electric kitchen with breakfast bar. Nice lot has fenced in backyard, good soil and mature fruit trees. Owner leaving for England, and will carry large mortgage at 11½%. JACKIE WALDRON 385-8784 anytime.

david burr LTD.
655 FORT ST. 384-9335

GORDON HEAD
LARGE FAMILY HOME

Seclusion, beautifully landscaped lot, ample parking for cars, boat and trailer plus 4 bedrooms make this an excellent family home. Just 8 years old, this residence has a good-sized living room with fireplace, dining room in line, full high basement containing 4th bedroom, workshop and 3-piece bathroom. There is a single carport and covered sundeck above for summer living. This home is offered at (MLS 13906)

$69,500

D. Robbins 384-9235, Res. 384-9072
W. Wilson 384-9335, Res. 477-4328

BY OWNER

8 miles from town. 5 acres, three bedroom custom built Spanish style house. 1400 sq. ft. main floor, sunken living room and fireplace, large rumpus room. Reduced to $79,500. Optional adjoining 2½ acres. $6,000. Will take motor home as part payment. 479-5991.

250 HOUSES FOR SALE

Bayshore realty ltd.
1006 Fort 388-6424

FAIRFIELD
OLDER 3 BEDROOM
$47,800

Just a few blocks from the park. Nice corner lot. Roses and sun porch and garage. Large basement, oil heat.
388-6424 JIM COWLEY 656-3675

OAK BAY BORDER
$48,900

This spacious older 3-bedroom, full basement home has been tastefully renovated to give a pleasant blend of character and modern convenience. The living room features lovely fireplace, beamed ceilings and window seat with w-to-w while the entertainment size dining room has a built-in buffet and w-to-w. The kitchen and bathroom are fully modernized as are the plumbing and wiring. There is also a playroom or fourth bedroom in the basement. This home is on a small easy-care lot and is close to everything. This won't last so call now for an appointment to view.
DAVID BILLINGHAM 388-6424

QUAINT COTTAGE
Excellent City Holding
$25,900

—Excellent rental value
—Marginal area ready for development
—Unusual cottage with fireplace
—Good plumbing and wiring
—No work needed — MOVE IN.
388-6424 BARRY BOWES 383-1540

OAK BAY
GRACIOUS TUDOR

Located on approx. 1-3 acre of well landscaped grounds, with majestic trees and guest house. This elegant home provides the ultimate in gracious living. The circular drive leads to an impressive entrance with its 16x12 ft. foyer. Large living room with an attractive fireplace and beamed ceilings. Beautifully decorated dining room with fireplace and built-in buffet. Convenient galley kitchen, pantry and large eating area with French doors leading to the secluded garden and patio. Also on the main floor is a large relaxing family room with fireplace and built-in bookshelves. Wide central staircase highlighted by stained glass windows leads to four generous sized bedrooms with office or nursery off master. Basement has been delightfully finished in the style of an old English pub. $125,000.00. M.L.S.
388-6424 SYL SHUMKA 385-7373
JUNE HOUGHTON 477-6185

UNDER THE OAKS
SOUTH OAK BAY
$62,900

Just two blocks from Windsor Park, this 20 year old family home is situated on a secluded lot under the oak trees. Large living room and dining room with W-W, kitchen with eating area and built-in dishwasher, 4 pce. bath and 3 bedrooms comprise the main floor. On the lower level, there is a fourth bedroom or family room and room for further development. Very private fenced back garden. The Vendor has purchased so this house is priced to sell. Homes in this area rarely come on the market, so don't be disappointed, call today.
DAVID BILLINGHAM 388-6424

BICO
BOORMAN INVESTMENT CO. LTD. — 386-7521

3805 QUADRA
$59,900

See this desirable 4-BR home, with 1700 square feet on two levels. Convenient and close to all schools and services. Priced to sell, offers wanted. MLS.
MIKE WESTON or TED KAY
386-7521 anytime

CRAIGFLOWER
$35,500
4 YEARS OLD

Early possession, two-storey condominium. Main floor has 22 ft. L.R. with 10x9 dining area, attractive kitchen, laundry room and 2pc-e. bathroom. Upstairs are 3 generous bedrooms, 4-pce. bath and big storage room. W.W. carpeting throughout. Total approx. 1,300 sq. ft. Includes stove, fridge, washer and dryer. Near schools, shops and bus. (ML)
386-7521 JOHN PLATT 383-2700

$32,900

3-bedroom condominium — ground floor entrance, good financing —

or

14.7 acres of arable land within 10 mile circle — good value at $83,500. Call
386-7521 DEAN ELLIOTT 383-7339

EXCELLENT STARTER

Over 12000 sq. ft. of comfortable living in this 2-bdr. home. Big living room, dining room and hall with new w-to-w, hot water heating, separate garage. Nice quiet residential location. $46,500.
386-7521 Mrs. O. Zachary 592-2265

GRACIOUS FAMILY LIVING
STATELY OAK TREES
TUDOR CHARM
ASKING $118,000

Like a fine wine this home has mellowed with the years to give it a warmth and charm that so few homes possess. Prominently situated in the Uplands on ½ acre of well established grounds this home offers: gracious entrance hall with open stairway leading upstairs, 23.6x15.6' living room with two bay windows and feature fireplace, 17.6x13' dining room, bright spacious kitchen with sliding glass door to patio, den, four bedrooms, three bathrooms, full basement. If desired delayed possession may be arranged.
IAN BOORMAN 386-7521

NEW LISTING
UPLANDS
FANTASTIC VALUE
$99,800
SEA GLIMPSES

A bright cheerful ranch style home situated in the Uplands on a well manicured ½-acre lot. This is a well designed home offering a spacious living room with fireplace and dining room, huge carpeted and covered sundeck overlooking the attractive garden, remodelled kitchen with built-in dishwasher and garborator, and three bedrooms. In addition, there is a pool room area, recreation room with fireplace, bedroom and bathroom in the full basement. Hurry, you will be glad you did.
386-7521 IAN BOORMAN 592-3335

1111 Government St.

OPEN HOUSE

2522 Scott St., Saturday, Oct. 4 and Sunday, Oct. 5, 1:30 to 3:30 p.m. Immaculate condition, ideal retirement or starter. 2 bedroom, no steps, large bright kitchen with eating area, separate laundry room. Living room with combined dining room with French doors leading to patio. Convenient location.

IMMACULATE 3 BEDROOM
$29,900

Completely redecorated condominium near Saxe Point Park, wall to wall shag throughout. Only $2,800 down for qualified buyer. Phone 592-7685 or 656-2458 for viewing.

250 HOUSES FOR SALE

the Permanent
1125 DOUGLAS ST. and 3647 SHELBOURNE ST.

James Bay!

Need 4 bedrooms? Want to be close to the Legislative Buildings? Want to walk to work? Call JOHN DUNICK 382-9191 or 382-1671 about this home just listed on ML. Fruit trees and separate double garage. Only $59,000. Call now.

Uplands Beach Dr.

All on one level, total of 2,820 sq. ft., 3 large bedrooms, rec. room, delightful den, snake roof, double carport. Located on landscaped property second to none, gardens, pools, fountains, statues, yacht club and ocean glimpses. Beautiful home with superb privacy at rear. $149,900. GRAY LAITE 656-5267 or SID HASLAM 477-1994

Uplands Desirable

Located affording unsurpassed ocean view on terraced landscaped property. Over 1,700 sq. ft. this excellent home embracing 2 bedrooms on main level with 3 down in finished lower, garden level. Miniature Butchart gardens fronting on 2 streets. Built in 1957, large sundeck, partially enclosed, all for $149,000. SID HASLAM 477-1994 or GRAY LAITE 656-5267.

Colwood Gem

1,100 sq. ft. on beautiful main level with finished rec. room, 2-pce. bathroom, laundry room and workshop down. HW floors throughout, 8-year-old, shake roof, park-like fenced garden for privacy. Carport and sundeck, located in quiet, refined, established area among beautiful homes. Price $56,900. GRAY LAITE 656-5267 or SID HASLAM 477-1994.

Country Living

Visualize this 3,000 sq. ft. authentic Tudor estate home located on 5 acres of landscaped property possessing superb valley views. Leading to large parking area is 550' paved driveway, a double garage matching the home, separate workshop and attached tractor shed. The home, built 10 years ago, is top quality and authentic reproduction. $189,500. SID HASLAM 477-1994 or GRAY LAITE 656-5267.

Open House 1-5
Mon., Tues.
3250 Doncaster Dr.

Come and see this warm inviting 2 bedroom bungalow with extra bedroom, rumpus room and additional plumbing in full daylight basement. Asking $57,000, open to offers. Quick possession — 15 days or less. Only 15 years old. Low taxes; handy to every place. Call JOHN DUNICK 382-1671 or 382-9191.

Grange Road

New 1475 sq. ft. deluxe home with sunken living room, thermopane windows, 3 bedrooms, lovely WW carpeting. Large sundeck, double carport located in secluded select subdivision of elegant homes. Price $74,900. SID HASLAM 477-1994 or GRAY LAITE 656-5267.

Metchosin
Over 2 Acres
Luxurious Tudor

2 storeys, 5 bedrooms, 3 full bathrooms, large living room, separate dining room, den and double garage. This unique family home is offered for $92,500. Please call IRENE VAN 384-9191 or 362-9191 anytime.

Oak Bay
University Area

Fabulous family home featuring 5 bedrooms and 3 bathrooms on second floor (2 ensuite), formal LR with music area, perfect host separate DR, gourment kitchen, adjoining family room, den plus 2 additional baths. Numerous special built-ins, 4 fireplaces, fenced, landscaped and sprinklered lot in prime area. This exceptional 2½ year old home offers terrific accommodation for $155,000 (MLS.) Appointments to view by calling HERB McDANNOLD 658-8844 or 382-9191.

Immediate Possession

Brand new 3 BR (MBR ensuite) family home, convenient Town and Country area, featuring sunken LR, sundeck off DR, dishwasher in kitchen, vacuum system, WW carpets, marble vanities. Full bsmt with rec. rm. and 2nd fireplace, RI plumbing and ready for additional development. Rockwork and landscaping in $64,500 (ML) price. View today by calling HERB McDANNOLD 658-8844 or 382-9191.

Executive Home!

This spacious home is located in the choice high Doncaster area. This beautiful colonial 9 year old home offers 2500 sq. ft. of luxurious living, featuring 4 bedrms., 3 bathrms., a large bright family room with old brick F.P. off the large family kitchen. Separate formal L. R. and room in basemt. for further development. All this on a large view corner lot. Only $95,000. Call GERRY MARTIN 477-9314 or 477-0141.

Don't Read This Ad

If you are looking for a run of the mill home, this beautiful character home offers a 20' LR with stone FP, a quiet size DR and extra large family kitchen, 2 bedrms, and space for development in full high basemt. Large treed lot with big private back yard. Located in desirable Mount Tolmie area. Priced at $69,900. Call IRMA KULIGOWSKIN 656-5325 or 477-0141.

Horse Country

2½ acres with 2½ year old, 2 bedrm 2 bathrms. home. Room for 2 more in lower level. Spacious living area on main floor. Brick FP in LR, sliding glass doors from LR and DR to 10x30 sundeck. Stone FP in rec rm, trees, fruit trees and shrubs in fenced and cross fenced. $68,500. To view please call ELEANOR BRAY 592-1130 or MAUDE DOBSON 658-8837 or 477-0141.

3 Bedroom Plus Suite

Only 12 years old, situated on ½ acre wooded lot at Glen Lake, 3 bedrm on main, plus 1 bedrm suite in full basement. Full price $48,500. For further information phone R. W. RHODES at 479-9241 or 477-0141.

Low Down Payment

2514 Empire St., 2 bedrm, detached garage. F.P., large L.R., electric heat, immaculate condition, level fenced lot. Net taxes $141.83 per month. Could be owned for only $2,500 down on the following terms, 1st Mortgage Canada Permanent Trust Co. $39,500 amortized 25 years, 5 -year term, 12% interest.
$307.61 P.I. per month. For further details phone R. W. RHODES. 479-9241.

Canada Permanent Trust Company

Fairfield By the Sea
$51,500

Drive by 137 Eberts St. and see this charming 3-bedrm. home with ½ basement. Completely modernized inside. You'll have to see the back yard — it's fantastic. Fully fenced, beautiful lawn, flowers and vegetables with a greenhouse as a bonus. First time offered for sale. Exclusive with JIM RANSON of Westsate Realty. 388-9941 or 479-5910.

HAS TO GO
651 PINE

Make your offer to $38,750. 1,000 sq. ft. renovated interior. 2 bedrooms. See inside and make offer.
LARRY LINEHAM
388-4477 595-0134
CHAMPION REALTY LTD.

250 HOUSES FOR SALE

RITHET'S

for Real Estate Insurance Appraisals

714 FORT
382-4251

SIDNEY

Nearly new, four bedroom home featuring large living room with raised hearth fireplace and w-to-w carpet, dining room off. Large modern kitchen with utility room off, also half bath on main. Upstairs has 4 bedrooms and 4-pce. bath. Attached carport and tool shed.

MLS. Asking only $48,900.

For more information and to view please call:
O. DOUGLAS or E. WILKINSON
382-4251 anytime

DUPLEX

Victoria West duplex with large 2-bedroom suite up and 1 bedroom suite down. Each suite has 3-pce. bath and brick fireplace in living room. Separate meters. OOM heating. MLS.

Asking $46,900

For more information and to view please call:
E. WILKINSON or O. DOUGLAS
382-4251 anytime

NEWSTEAD REALTY LTD.
1637 Fort St. 598-5166

MUST SELL

4-bedroom home for the active family in the country. Rec. room with fireplace and big lot with garden and fruit. Dishwasher and sea glimpses. $59,900 MLS.

HARRY GRAY
598-5166 652-1661

GORGE AREA

Two-bedroom, full basement home, modern kitchen, plus a one-bedroom guest house. Rents for $130.00 per month. Whole package for $44,000. quickly call

BEN PARENT
598-5166 598-3641

PROFESSIONAL ENGINEERS AND NAVAL OFFICERS ARE MOVING TO LANGFORD

One year old, specially well built, double carport, 4 bedrooms, bathroom en suite, spacious wraparound sundeck, living room with raised hearth fireplace, family dining room, modern kitchen with ample cabinets, and 4 piece vanity bathroom on main floor.

Plus recreation room (with another fireplace) workshop, laundry and 2-piece bathroom on street level ground floor.

Fenced and landscaped level lot, quiet street, treed environment, no through traffic, safe for children.

$71,900 (terms)

Low taxes M-L 14221
JOIN YOUR FRIENDS AND MAKE NEW FRIENDS IN LANGFORD CENTRALLY LOCATED FOR NADEN, SIDNEY AIRPORT, DOWN TOWN VICTORIA AND ISLAND HIGHWAY NO. 1

ERIC MACFADYEN
Excel Realty Investment Corp.
388-7733 598-7729

SEABOARD PROPERTIES LTD.
7173 WEST SAANICH RD.
BRENTWOOD BAY 652-1141

CENTRAL SAANISH

The rural setting of this 3 yr. old home is most pleasing. Lge. lot. Well fenced. Dbl. C.P. with sundeck over. 3 Bdrms. — Mstr. ensuite. Full basement contains a 3 room in-law suite with 3 pc. bath rm. 8¾% mortgage. Asking $62,500 MLS.
652-1141 ROSE RUSE 652-2694
652-1141 DAVID WOOD 652-2198

OPEN HOUSE
FREMONT PL.

SAT. AND SUN., 4th and 5th. 1-5 P.M.

Situated for your comfort and convenience near Mount Douglas Park and Beaches. A choice of four 3 bedroom homes on large lots in a quiet Cul-de-sac. All have en suite bath off the master bedroom, Rustic, stone fireplaces, also equipped with roughed in plumbing for 3rd. bathroom and roughed in fireplace in rumpus room. 10½% mortgage with fixed 25 or 30 year term availabe. To reach Fremont Place, travel North on Shelbourne, Turn right in Mt. Douglas Park on Ash Rd., Then Right on Edgemont to Fremont Place. One year Warranty on all homes by Builder, Kasapi Construction Co. Ltd., Member of H.U.D.A.C. 386-6191.

First Open House
Sat., 2-4
Saxe Point Park
Esquimalt
1169 Munro Street

Spacious 1 yr. old Tudor 2 level home on large fully landscaped view lot. 4 bedrooms, master ensuite. Sundeck extending past kitchen and dining areas. Enjoy both view and sun! Living rm. and rec. room have feature wall and fireplaces. As there are so many extra fine features please feel free to call MARGE SHORE 479-8977 or 382-9191 anytime.

Canada Permanent Trust Company

LOOKING FOR

The young executive and his growing family for this modern bright family home: of four bedrooms, den, family room, triple plumbing (one ensuite), living room, dining room, spacious kitchen and breakfast nook, patio, basement and double garage. On a wide lot with semi-seclusion. Near golf and yacht clubs on quiet road in the Uplands in choice area, see this. M.L.S. 14084. Price $129,500. Call Fred Marconi now.
MARCONI REALTY 386-3941

HOME BUSINESS

If it is necessary to do business from your home this may be a perfect location, corner position, good parking, moderate traffic flow. Excellent stucco residence with attached store front. Full basement. Good value at $51,500 Call 592-7451, 598-6547.

SOOKE

QUIET RESIDENTIAL AREA. $33,200, located 7103 Wright Rd. (just off Whiffen Spit Rd.) 3 bedroom. Full basement (with 1a bath plumbed). Electric heat, feature stone fireplace up and fireplace down. Carport, sundeck, all on .38 acre. Buy now and choose carpet and color scheme. Phone 642-3255, 642-3824.

LIVE ON A BOAT!

Gorgeous Swiss cedar chalet type A Frame. Ready to move in $29,500. Bank Financing O.A.C. Mace Marine, 453 Head St. 383-3324.

250 HOUSES FOR SALE

TRADITIONAL QUIET STREET

Situated in a high sunny location in the UPLANDS with QUALITY AND CHARM dominating throughout this very ADAPTABLE HOME — retirement, family or in-law. Just TWO STEPS to the spacious entrance hall, living room with fireplace and feature window, guest size dining room, delightful practical kitchen with breakfast area, also access to large sundeck for outdoor living, from kitchen and dining room. Family den with fireplace, three twin bedrooms, (master en-suite), two full bathrooms. Hot water heat, large rec room with fireplace opens to patio. Plenty of EXCELLENT storage. Heated two car accommodation. Plenty of blacktops for boat, trailer, and extra parking. Low maintenance garden, sprinkler in front lawn, fruit trees, berries, and space for kitchen garden. EARLY POSSESSION if desired. For further particulars and appointment to view this EXCLUSIVE NEW LISTING with Miss Courtnall, please phone 598-3964 or 385-2481. SWINERTON, STEWART CLARK, LTD.

SEABOARD PROPERTIES LTD.
7173 WEST SAANICH RD.
BRENTWOOD BAY 652-1141

1876 FARRELL CRESCENT

3 bedrooms, 1½ bath, full basement, sundeck over carport. 11% mtg. $55,900. Open House Sat. 1-4

CENTRAL SAANICH

6-year-old home on ½ acre. 5 bedrooms, carport, boat storage with deck. Heated outdoor pool. Will consider subdividable land, small farm, building lots o rolder home as trads or down payment. M.L.S.
652-1141 FRANK CSINOS 652-5528

EXCEPTIONAL

VALUE. BUILT IN 1956. 3 Bedroom basement home. Large Kitchen. Easy care lot. Convenient to town. Look at houses between $50,000 to $54,000 then drive by 1303 Bay Street. Exceptional value at $47,900. O.A.C.
p.m.
Call TOM EVANS 652-2620

IDEAL

LOCATION. Quiet road. Nice landscaping. Home in beautiful condition. Large bedrooms. Sun deck off master bedroom. Large 75'x 191' lot. New listing. Act fast $56,900.
Call TOM EVENS 652-2620

Investors
SYNDICATE REALTY LIMITED
620 Broughton 386-7721

$42,000

Central — Modern, roomy cottage. 2 bedrooms fireplace, large lot.

FAIRFIELD

$56,900. 2 bedrooms, full basement, nice quiet location.
$66,900. 3 bedrooms, good family area, basement easy garden on cul-de-sac, good value.
Large character home — see add section 240.
A. M. COHEN 386-7721

5 BEDROOMS

Lovely large family home close to Mount Douglas Park. Terrific living room with brick fireplace, full-size dining room with adjoining sundeck. Five bedrooms, two baths and a super rumpus room. Nicely landscaped lot with a swimming pool and extra space for your camper, trailer or boat. Great opportunity to buy a fine home well below market value. Listed at $68,500 (offers). Call JOHN SHAVER, 386-7721.

NEW LISTING
SEA VIEWS
$55,500

COLWOOD

A very high property — fantastic view of the Esq, lagoon and the city lights at night. A home in fine immaculate condition inside and out. L.R. with panelling and brick floor-to-ceiling F.P. — Sep. D.R. with a view of a beautifully landscaped garden. Three good B.R., a full high bsmt. ready for development if desired. This is an excellent home and has just been listed so for an app. to view ph. PEPE BROWNE, 386-7721 (24 hr.)

KASAPI
Construction Co. Ltd.

BUY

One of our new homes in various preferred locations and benefit from our low N.H.A. interest rates and single term mortgage.

TRADE

Your old home for one of our new ones plus possible brand new furniture. Features of the new homes to consider are: Extra large lots, Rustic stone fireplaces, En-suite bath off the master bedroom, Basement features include fireplace, 3 pce bath, rumpus room and possible extra bedrooms roughed in for your easy development.

BUILD

the home that suits you on any one of our spacious lots or your own. Complete personal service from designing and estimate to the finishing touches with fine quality workmanship.

CALL

us at 386-6191 anytime or drop in and see us at 538 Dupplin Rd. Ask about our one year warranty.

MEMBER OF H.U.D.A.C.

CENTRAL SAANICH

2 new homes near Saanichton with very fine finishing and reasonable prices. No. 1. 7635 Blossom Park Rd. 3 bedrooms, split level, master en suite, distinctive wall-to-wall, brick fireplace, patio, finished garage, $59,500. No. 2. 7632 Blossom Park Rd. Beautifully finished with 3 bedrooms, 2 bathrooms, stone fireplace and wood panelling in living room, sundeck out back, balcony from master bedroom. Also finished garage. $61,900. Open house Saturday, 1-5 p.m. Drive out Pat Bay Highway, turn left on East Saanich Rd., left at Prosser St. and right at Blossom Park Rd., or call 652-3572.

PRIME RESIDENTIAL OAK BAY three bedroom, den, full basement, home. Suitable for retirement or family. Principles only. Apply to Box 1261, Victoria, B.C.

250 HOUSES FOR SALE

JACK MEARS OAK BAY REALTY LTD.
"The Professional People"
Coast to Coast Real Estate Service
2194 OAK BAY 598-3321
3618 SHELBOURNE 598-3344

SHARE THIS COUNTRY ESTATE
Two self-contained homes under one roof: 2-bedrooms on one level plus 4-bedrooms on two levels — both over partial basement, with built-in vacuum, double insulation. Quality construction by builder for own occupation — Colonial style with cross-front veranda, breezeway and double staircases. Situated on 2 plus acres by Metchosin Golf Course, 842 Pears Road is an excellent buy in the low $100,000 bracket. Call: ALAN and IRIS VERNON at 592-0968 or 598-3344 to view.

FERNWOOD-BAY
Where else can you get three bedrooms, 23x16 foot living room, 1100 square feet home for $33,900. Located on a quiet street just minutes from schools, transportation and the city. For more information or an appointment to view and chance to pay $9.00 net taxes a month call: KEES VAN DOESBURG at 385-9921 or 598-3344.

ACKLAND ROAD OFF WISHART
A quality Hucker-built home on a quiet cul-de-sac, in a well treed serene location. A family home with three bedrooms, raised hearth fireplace, a large dining area and a sundeck. The basement has a den, roughed in fireplace, work and storage areas. For more information or an appointment to view call: KEES VAN DOESBURG at 385-9921 or 598-3344.

A POCKET FULL OF DREAMS
In this new Metchosin home. The design is quite different and features an outstanding fireplace. The ground level also has a fireplace, a 4-piece bathroom, 3-bedroom, family room, laundry and workshop. Sea view from most rooms. Priced to sell at $86,900. To view call: MARJ NAPPER at 598-3344 or evenings at 592-9554.

BRAND NEW $65,900
Located in a lovely new Gordon Head subdivision. This attractive new 3-bedroom home has living room with full length rock fireplace, dining room with sliding doors to sundeck, two 4-piece baths (master en-suite) 3rd roughed in on lower level of this 3 level split. There is also more room to expand including a roughed in family-rumpus room with sliding doors to patio. For an appointment to view and more information please phone: EDNA MACKENZIE at 598-3344 or 595-4596. MLS 14000.

SERENITY
Colwood. Fine family home. See to appreciate. Large living room and raised hearth fireplace. Dining room about 12x12. Sundeck. Cheery kitchen. 3-bedrooms. Hardwood floors. Plaster interior. Basement has hobby room with fireplace, storage and play areas. $54,300. Call: JOHN HOLMS AT 598-3344.

DESPARD AVENUE
$88,700
A beautiful home on a beautiful Avenue. — Living room with glassed fireplace and a nice dining area. An excellent kitchen — Large master bedroom with extra large dressing room plus full 4 piece bath. Then the second bedroom with a full 4 piece bath across the hall — all wall to wall Broadloom thoughout the home. Downstairs has a lovely large family room with fireplace — A large bright and airy bedroom with bath plus laundry room and two extra rooms. All this could be very suitable for a family in-law suite if this were so desired. For further information on this home please contact. BILL MOHR 598-6716 or HAROLD WHILEY 592-2798. Office 598-3321.

OAK TREE COTTAGE
$51,900
Hidden away in country quiet in the woods by OAK BAY. Neat, nice two bedroom home with oaken floors and tiled living room fireplace. Enormous attached garake where one could happily build a boat. Also a back lane entrance, close to buses and private and public schools. A rare find in a fine location. Please call LYNETTE DELAHUNT at 598-3321.

OAK BAY WATERFRONT ACREAGE
With a substantial secluded 4 bedroom family home that provides privacy and unexcelled sea and mountain views, plus 130 ft. of shoreline on 1.3 acres. Spacious living room, dining room, den, powder room, large family room and a contemporary kitchen with a breakfast area and barbecue. Upstairs are four large bedrooms, 5 piece and 2 piece bathrooms and ample storage cupboards. Hot water heating, central vacuum system, and double garage with electric eye doors. Greenhouse, potting shed, gazebo and rented sprinkler system. $190,000. MLS. 11439. For further details or to view call FRED MORGAN at 598-3321.

MILL BAY—
NEW EXCLUSIVE
Breathtakingly Beautiful — To see it is to Believe. Spectacular Ocean, Island and mountain views. Retire or commute to Victoria in 35 minutes and live in a 3 year old home of 2,700 square feet, architecturally designed, with all rooms taking advantage of views. Sundeck extends 60 feet. Located on 2.4 acres of parklike property left in its natural state. Viewing by appointment. $86,500.
RUTH or BEN BENNETT
598-3321 592-6257

FAIRFIELD
$56,900
Spotless 2-bedroom stucco home, full high basement. Separate living room with fireplace. Dining room. Compact kitchen.
RUTH or BEN BENNETT
592-6257.

OPEN HOUSE
1700 MYRTLE ST.
FRIDAY 4-7 P.M.
SATURDAY 1:30-4 P.M.

Quality two bedroom bungalow one block from Hillside Shopping Centre. Delightfully restored, semi-tudor style with leaded windows, granite fireplace, full basement suitable for development. Easy care lot, convenient location. Asking price $49,500, but open to offers — low down payment to qualified purchasers. In attendance Clayton Warren, 385-5113 (24 hrs.)

NEW LISTING
GORDON HEAD
$84,500

Over 1300 sq. ft. on the main floor consists of large living room with in-line dining room and sliding doors onto a large sundeck that offers a panoramic view of the straits and Mount Baker. The kitchen is roomy with family size eating area, built in range, dishwasher and garburator. Three bedrooms with two bathrooms complete the main floor accomodation. The full basement offers area for games room, rec. room with fireplace plus other facilities. There is a double garage that offers all weather security for the family vehicles and extra storage areas. To view this ML 14185 call F. Reamish anytime. 385-5113.

FRANK REAMISH REALTY LTD.
503 Yates St. 385-5113

10½
##

250 HOUSES FOR SALE

DANE DEVELOPMENTS

PRIME EXECUTIVE HOME
$99,500

Located in the choice area which surrounds the Famous Craigdarroch Castle. This beautiful 11-year-old home offers 2,500 sq. ft. of luxurious living, featuring 4 bedrooms, one full and two 2-pce. bathrooms, a bright sunny family room with fireplace off the large family kitchen. The rumpus room located in the full high basement measures 30x14 and has its own kitchen adjacent. This definitely is not a drive-by type of home. It must be viewed to be appreciated.

For appointment to view, please call:
GORDON N. BERGSTROM
(477-2963)
OR:
CONNIE CHANDLER
(595-3905)

NEW EXECUTIVE FAMILY HOME
Backing on to Gyro Park and overlooking beautiful Cadboro Bay. $110,000.

Here is a rare opportunity to buy a new 4-bedroom home designed with the young executive family man in mind. Over 2,500 sq. ft. of finished area. The large 16x16 master bedroom has a huge walk-in clothes closet and has its own sundeck overlooking Park and Bay. The large living room has a wall-to-wall and floor-to-ceiling rock feature wall with raised hearth fireplace. The L-shaped family dining room adjoins the living room. The kitchen is large and bright with a built-in dishwasher and floor-to-ceiling pantry. Adjacent to the kitchen is the large family area with breakfast bar. Only steps from the kitchen is the designed utility room with clothes drop from upstairs bedrooms.
A huge double car garage completes this exciting home. The large lot, 102x117. hts a gate entering Gyro Park.

For an opportunity to view this exceptional home, please call:
CONNIE CHANDLER
(595-3905)
OR:
GORDON BERGSTROM
(477-2963)
office: 592-2449

MELTON
REAL ESTATE (B.C.) LTD.
912 Douglas Street
1610 Island H'way

CEDAR HILL AREA
Near golf course, only 10 min. to town, near bus. A 7-year-old family home with potential in-law suite in bright full basement, $59,900.
Mrs. Stapells Mr. Frazer
386-7551 (24 hrs.)

GLEN LAKE
—3 Bedrooms
—Sparkling clean
—Large living room
—HW floors throughout
—Fantastic yard for children. Large, well treed, secluded
—Quiet street
—Only $47,800.
View this home now and make your offer. Call Pat Therrien 642-5138 or Rona Higgs 642-3835. Office 478-9581.

GORGE CHARACTER,
$54,900
Newly redone with loving care, this spacious beauty will provide family living with flair. If a home is more to you than just four walls —of you need to assume a mortgage — call me about this one. MLS. LINDA PAGE, Office 478-9581, Res. 384-3002.

Park Pacific
For appointment to view the following fine listings call:
ROBERT YOUNG
479-2115 or 477-8749
GEORGE BLACK
479-8886 or 383-4124

1 OAK BAY—JUST LISTED — ASKING $66,900. Lovely two-bedroom home in a prime area, close to all amenities. Bright family kitchen. EXTRA BEDROOM and BATHROOM DOWN. Exclusive listing. Courtesy to all agents. PARO.

2 JUST LISTED — O'CONNELL PLACE — ASKING $59,900. Ideal 3-bedroom family home on quiet st. Carport plus extra parking. Rec room down. Exclusive listing. Courtesy to all agents. PARO.

BY OWNER, NEW 3-BEDROOM full basement house. Brentwood, nice views, good financing with low down payment or cash to mortgage. Full price $56,500. Phone 652-5858 after 6 p.m.

250 HOUSES FOR SALE

BROWN BROS. on LANSHARD
"People Helping People"

ESQUIMALT
Near Sports Centre
Bungalow home — 2 bedrooms, large living room, kitchen with eating area, 3-piece bath. Full concrete basement with washer-dryer facilities and drive-in garage. OOM heating, duroid roof. Situated on deep lot with various shrubs and trees in back garden. Needs extensive redecorating. Asking $38,900. REG SCHUMAKER 598-2333 or BOB FLUNEY 385-8771 (anytime).

VIEW ROYAL
Cosy one-bedroom home suitable for a single person or a young couple. Situated on lot in such a way that you could possibly add on. Large kitchen, living room, bath and bedroom, electric heat. Stucco exterior. asking $34,900. REG SCHUMAKER 598-2333 or BOB FLUNEY 386-8073 or 385-8771 385-8771 (anytime).

IDEAL FOR EARLY RETIREMENT
BEAUTIFUL COUNTRY VIEW
1.6 ACRES
437' Rd. Frontage
Variety of mature and young fruit trees. Quality home of 7 years consists of entrance hall, spacious living rm, den, two twin-sized bedrooms, convenient kitchen with utility room off — large 4-pce. bathroom. Lower level has 3rd bedroom, billiard room 28'6"x16'10", 3-pce. bathroom and work shop area. — double carport. Offered at $95,000 — for appointment to view call Doug Lawson. 385-8771 anytime.

TERRIFIC OPPORTUNITY
Only $51,900
This residence contains full, 2 bedroom living accommodation on the main floor, and downstairs is an in-law suite with separate bathroom. There are separate elec., H-W tank and elec meters. OOM heat. Approx. 20 years old. Located off Harriet not tpo far from Town and Country. Lot size 50'x167'. Clear title. Try your down payment and we'll see if we can finance the balance. MLS No. 14099. Please call TED GRAVES at 385-2271 or 385-8771 (anytime)

WALL & HOMEFINDERS REALTY LTD. REDFORD
3480 DOUGLAS 386-2911

JUST LISTED
In desirable Marigold area. 2 bdrm. starter at a low price of $34,900. The property also has 2 separate workshops situated on a large (9,000 sq. ft.) Lot with fruit trees and garden. Drive by 866 GLADIOLA AVE., then phone to view. MLS 14213.
DONALD HAMILTON
386-2911 or 478-3552

SIMPSON SEARS AREA
Cozy 3-bdrm. home on a large ¼ acre lot facing 2 streets. Excellent rental and holding property. Drive by 1512 PEARL ST. then phone to view. MLS 13998.
DONALD HAMILTON
386-2911 or 478-3552

GORDON HEAD
4 bedroom Colonial home. L. Rm. with F.P.; separate D.Rm; family sized kitchen with sep. laundry room; den on main floor; 4 large bdrms. upstairs; master ensuite. Extra large family room with F.P. downstairs PLUS large games room and ½ bath. Quality throughout. Immediate possession. To view call:
JACK GREENWOOD
386-2911 or 384-5228

HANDYMAN'S SPECIAL
Present your offers on this older Gordon Head house. Needs some repairs and updating. Has been a quality home. Can be purchased for immediate possession. Call:
JACK GREENWOOD to view
386-2911 or 384-5228

CONSOLIDATED REALTY LTD.

SAANICHTON
The unique layout of this new 3-bedroom home gives an exciting feeling of comfort and spaciousness. Pastoral views, large family kitchen, dining room and living room with fireplace, a full basement with fourth bedroom (office or den) and a rec. room with fireplace all roughed in plus a formal entrance foyer and well-treed lot spell great value at $64,900. MLS 14122.

CENTRAL SAANICH
If you're thinking of Central Saanich, then look no further; we have a selection of new homes from $64,900 to $68,900 with a wide variety of unique layouts, underground services, 3-piece ensuite plumbing, and up to 1356 square feet of quality accommodation and you may still choose your own carpets and colors in some. Below market financing available. Call now for an appointment or drive by.

SIDNEY
Modern living can be yours in a very attractive 3-bedroom (master ensuite) split-level home. A large lot, quiet cul-de-sac and finished rec. room are among many tempting features you have to see to appreciate. Sound value at $53,500. MLS 13572.

WALLACE DRIVE
Over 5 acres of seclusion and a modern 4-bedroom home (or 2 plus in-law suite) with full basement, sunken living room with fireplace, dining room and family kitchen offers country living with quick access to town. MLS 13853.
RICK KALLSTROM,
386-0751
BOB VAN PELT, 477-5743
office, 384-8039

BRENTWOOD BAY
SEA AND MOUNTAIN VIEWS
INTRIGUING AND UNIQUE HOME
Cleverly planned for family living and gracious entertaining, this delightful TRI-LEVEL, POST AND BEAM RESIDENCE boast some 2175 sq. ft. of comfortable Living Space — 9 ROOMS — 2 BATHS. Situated on a high, not too large lot, yet offering SECLUSION and MAGNIFICENT VIEWS. No-through street — close to Marina and Butchart Gardens.

PRICE $89,500
ED JUPP 385-2481
Swinerton, Stewart Clark, Ltd.

COLWOOD-NEWER AREA
3-bedroom up, 1 down, full bright basement almost 1,200 sq. ft. plastered walls, shiny hardwood floors. Extra large family kitchen with private sundeck off. Carport and extra parking. Beautifully landscaped. Fenced at back with large trees on 75x125 lot. 478-2693 or drive by 482 Owens. Real value at $55,900.

250 HOUSES FOR SALE

DANE DEVELOPMENTS

OPEN HOUSE
3863 CADBORO BAY ROAD
SAT. & SUN.
2 - 4 P.M.

NEW EXECUTIVE HOME
DIRECT BY BUILDER

Backing on to Gyro Park and overlooking beautiful Cadboro Bay. $110,000.

Here is a rare opportunity to buy a new 4-brdroom home designed with the young executive family man in mind. Over 2500 sq. ft. of finished area.
The large 16x16 master bedroom has a huge walk-in clothes closet and has its own sundeck overlooking park & bay. The large living room has a wall to wall & floor to ceiling rock feature wall with raised hearth fireplace. The L-shaped family dining room adjoins the living room. The kitchen is large and bright with a built-in dishwasher and floor to ceiling pantry. adjacent to the kitchen is the large family area with breakfast bar. Only steps from the kitchen is the designed utility room with clothes drop from upstairs bedrooms.
A huge double car garage completes this exciting home. The large lot, 102x117, has a gate entering Gyro Park.

For an opportunity to view this exceptional home, please call:
GORDON BERGSTROM
477-2963)
OR:
CONNIE CHANDLER
(595-3905)

VICTORIA REALTY LTD.
386-3585

HIGH GORDON HEAD
REAL BEAUTY
$80,000
Quality, brand new, will be ready soon. Large ground level entry. Spacious living room with lovely natural stone FP. Separate dining room, 3 bedrooms, large master en-suite with twin closets. Deluxe kitchen with EA and built in Dishwasher. Basement has rec room RI with FP. Built in vacuum system. Sundeck over double carport. Distant ocean views. Quiet treed no thru street. Only one available! Exclusive, call today Leo Von Dvk, 386-3585.

IMMACULATE
$43,900
Like new, 3 bedrooms, no basement Sidney bungalow. Living room with old brick fireplace, spacious bright kitchen with deluxe cabinets. Large carport. Attractive open floor plan. Within walking distance to beach, town, parks and school. Well priced at $43,900. For more information call Bruce Champion, 386-3585, res. 652-2583.

$28,900!!!
Vendors must sacrifice hard work and money spent to make this no-step 2 bedroom condominium better than new, because they have purchased larger accommodation for their growing family. Quality one-year-old, wall-to-wall, tastefully wall papered and panelled. Range, F/D, washer and dryer included. Be first to see this new MLS listing with: Jack Kennish, 479-3061 or Dave Roberts, 477-1317, 386-3585.

Montreal Trust

MT. TOLMIE
Excellent 3 BR home in prime location. Good financing for qualified purchaser. Immediate occupancy. Priced at $74,900.
656-3924 W. A. HOOKER 652-3634

EXECUTIVE HOME
OF STONE AND CEDAR
BEAUTIFUL BROADMEAD
PEACE — FRESH AIR —
SUNSHINE
This quality 3-bedroom home is professionally developed from the spacious entrance to step saving kitchen. Priced low at $94,000. MLS. For appointments to view call:
386-2111 DOUG SHORTT 598-3684

LANSDOWNE Properties Ltd

FAIRFIELD
Spacious is this 3-bedroom home on a quiet street. Gracious are the glass doors off the central hall to the L.R. with F.P. and separate D.R. Large family kitchen 16x13 is bright with large windows, double sink and nice eating area. Call ADELLA ZARFT 478-9607, HAZEL CAMPBELL 592-0632, or office 592-2431.

OAK BAY
See this no-step 3-bedroom home on a quiet street. Priced to sell quickly at $49,000. Exclusive with ADELLA ZARFT, 478-9607; HAZEL CAMPBELL, 592-0632 or 592-2431 anytime.

HILLSIDE
2 BEDROOMS
$49,500
See the inside to believe it. Large L.R., fireplace, large kitchen with eating area, 4-piece bathroom, plus 2 BR. 3-piece bathroom in full basement. Kingsley Street. Ph. 592-2367, after 5 p.m.

$38,900
By owner — Stucco 2-bedroom, living room with fireplace, new wall-to-wall carpet, heavy wiring, modern bathroom, full basement, automatic heating. 1430 Bay St. 479-6374.

FOR SALE BY OWNER, SIDE BY side duplex, immaculate condition, 3 bedrooms, 1½ baths, laundry room. Carport and lots of storage space each side. Lot fully fenced and landscaped, excellent investment opportunity. $68,000 firm. Call 748-9748 after 6 p.m.

DIRECT FROM BUILDER
4472 Fairmont. Open this weekend, full price $67,000. Phone 479-8403 or 384-7556.

250 HOUSES FOR SALE

WHITTOME'S
4520 West Saanich Road
Royal Oak Branch
479-1667

SWAN LAKE
On a quiet cul-de-sac, this new aluminum siding 3-br. home is designed to give more living space for the family on an easy care lot. Large LR with FP, DR and spacious kitchen, plus a family room with RP. Two baths, double carport for extra car or recreation vehicles, built in vacuum and dishwasher. $63,500 full price. MLS 13888.
(Mrs.) Ruth Davies
479-1667 479-4078
(Mrs.) Cathy Atkins
479-1667 479-5427

AVOID HIGH RENT
INCREASES
ONLY $43,900
BUY YOUR OWN HOME NOW! BUT . . . DON'T JUST BUY FOUR WALLS! Here's your opportunity to purchase a superior re-inforced concrete and steel 2 BR. Condominium set amidst 2 acres of beautiful grounds, giving you a feeling of your own private estate, yet close to town in Fairfield! The STRIKING features you will appreciate are the SPACIOUS KITCHEN (incl. D-W). LARGE BATHROOM, closet space and storage. The OUTLOOK from the L.R.-Balcony (some S.E. seaview) and bedrooms is SUPERB! You will enjoy the rising sun filtering through the arbutus and fir trees outside your windows! In addition to all this there are many SPECIAL FACILITIES that enhance your enjoyment of this home! PHONE NOW TO VIEW THE BEST IN CONDOMINIUM LIVING IN THIS PRICE RANGE! MLS 13912.
479-1667 BRIAN BROWN 386-1234
479-1667 CATH ATKINS 479-5427

LOVE DECORATING
$45,000
If you appreciate the space and scope in a solid older house and don't mind time and effort to restore the interior without any major repairs see this Spanish style 4-BR home today! Duplex lot, large new kitchen and bathroom, huge entrance hall, 1 BR on main 3 up (ideal student rental). Large assumable Mortgage and low taxes. TRY YOUR DOWN PAYMENT. VIEW TODAY. MLS 13855.
479-1667 CATHY ATKINS 479-5427

J. H. WHITTOME and CO. LTD.,
ROYAL OAK BRANCH

SSC
SWINERTON, STEWART CLARK LTD.
1318 Blanshard 385-2481

SOOKE AREA
NEW 3-BEDROOM FAMILY HOME
RIGHT ON THE GOLF COURSE
A custom-built quality home situated on half an acre overlooking Broome Hill Golf Course. This 1500 sq. ft. residence was planned for the family who needs room. Consider the kitchen; 12x13 with loads of Senwood cabinets and plenty of room for an eating area. The 20x15 L.R. and separate D.R. enables convenience for entertaining. Spacious bedrooms and 1½ bathrooms plus abundant closet and storage space, together with the full high basement (8' high), ready for completion, allow for large family living in a quiet area. Priced at $57,500 with flexible financing. Fresh air and great view with room to stretch at no extra
385-2481 SID CUSTANCE 598-7781

REAL ESTATE SERVICE
COAST TO COAST
AND U.S.A.

National Trust
SINCE 1898

SUNNY FAIRFIELD
A delightful immaculate family home of approx. 1,300 sq. ft., just a short stroll from Beacon Hill Park and the ocean. Located on a quiet street just off St. Charles. A modern bright kitchen with dining nook, 24 x 14 living room with attractive brick fireplace. Three bedrooms — one used as a den with sliding doors to sun patio. Full high basement with family games room and separate rumpus room. Good workshop area. New listing and priced at just $61,900.
MIKE RUSSELL
388-5451 (24 hrs.)

OAK BAY SPECIAL
$56,000
Lovely older 3 bedroom home completely redecorated. Brand new kitchen, floors refinished throughout. Large in-line living-dining room with fireplace and built-in china cupboard. Sundeck off kitchen. Part basement. Clear title. Immediate occupancy. Call now and let me show you this charming home today.
(MRS.) GLADYS MILLER
595-296; 598-7926

J.D. BOSDET LTD.
120-727 Johnson St. 386-3128

NEW GORDON HEAD
Assumable large low rate mortgage for trouble free buying and early possession. Unique living room with fireplace, dining room, kitchen, 3 bedrooms (master with 4 piece ensuite). Separate 4 piece bath and one RI in full high basement. Asking $65,900. See this now MLS 14000. Call:
AUDREY CROTHERS
386-3128 385-4645

COLWOOD
$46,500
Vendor has moved to Vancouver. This is a real handyman's special. 4 bedrooms. In-line living and dining room. Modern kitchen eating area. Large lot. New MLS. Call:
ED KRAFT ALICE MOORE
652-3676 or 592-4529

ACREAGE WANTED
We have 2 genuine clients desiring small acreage on the Saanich Peninsula. Price up to $50,000 for land only, and up to $100,000. for land and buildings. Call:
ALICE MOORE ED KRAFT
592-4529 or 652-3676

RYAN PROPERTIES LTD.
Dedicated Service — Integrity
CONSTRUCTION LTD.
G. E. Bus Ryan, 382-8135 anytime.

250 HOUSES FOR SALE

SINCE 1887
Pemberton, Holmes Ltd.
1000 Government St.

IT'S UNIQUE
Now is the time to buy this home under construction at 2311 HOLLYHILL PLACE (off Lexington). For those seeking the unusual and ample space for all activities. This one offers anything from 4 to 5 Brs. in addition to L.R. F.R. off kitchen, full D.R. and Rec. room. It will be completely finished on 2 floors and offers Panoramic Sea Views from the main flr. Almost 3200 sq. ft. and a beautiful treed setting. You will have many options in fine carpeting, fixtures and decor if we can talk business now. Trade up to a beautiful brand new home that is different to anything else on today's market. Offered at $140,000. When finished. For full information just call
information just call:
384-8124 MR. GREENE 385-0795

MOUNT TOLMIE
NOW REDUCED $62,900
This quality-built 3-Br. bungalow is located on a quiet cul de sac but still close to schools, UVic and shopping. 4th B.R. and family rm. in daylight bsmt, plus an extra 2-pce. bathroom. L.R. has natural F.P. with large L-shaped D.R. off. Dble. floored oak finish. Beautiful rear garden fenced and set up for the free run of your favorite pets. MLS 3428. Owners out of city, min. 2 mo. occupancy for these first class tenants. D.I. garage, low interest mortgage. Please call:
C. A. CLIFF ANDERSON
384-8124 or 477-3994

NARROW LOT
WITH DEPTH OF VALUE
11-yr.-old CEDAR HILL bungalow in 1 mi. circle has 3 BR home on main plus 1 BR legal suite down. Garage plus fenced garden with 7 fruit trees for you. Private parking and entry off GARDEN ST. for suite. 156 ft. of excellent value at reduced price of $63,900. To see now you can share your housing costs call:
384-8124 S. MACDONALD 477-9889
384-8124 C. ANDERSON 477-3994

ROCKLAND
Quality architect designed home high on a quiet cul de sac with views of the ocean. Some of the fine features are:
—3 BR or 2 and den
—Separate dining room
—Potential suite in basement
—Fruit trees and privacy
—Low taxes, asking $94,900.
A beautiful low maintenance home. Immediate occupancy.
HELEN or BRIAN HIGGINS
384-8124 or 592-2978

HUGE GARDEN
6873 CENTRAL SAANICH RD.
Attractive view to East from 8-yr-old 3-BR bungalow. Has inlaw suite with separate entry, 2-car garage and 2 outbuildings ALL on .72-acre lot with well established garden and greenhouse. Excellent value at $69,500. MLS) To view call
384-8124 S. MACDONALD 477-9889

MANN
T.L. MANN and ASSOCIATES LTD.

SEARS
$35,900???
BELIEVE IT!!
Starting out or retiring? This small house perfect for you. Living room, large kitchen and semi-formal dining area. 2 bedrooms. 3-pc. bath. Basement is full size but low height. Utility area down. Nice lot with garage at front and lane at rear. All services updated, carpeting and panelling inside, stucco and siding outside. This one is going to go fast. MLS 13518. Call:
KEN MANN
BUS. 598-5144
RES. 592-7443

FAMILY HOME
$65,500
FOUR BEDROOMS, BIG REC. RM. EXTRA HIGH BASEMENT. CARPORT. DRIVE-IN GARAGE AND PARKING PAD. FIREPLACE IN LIVING RM. AND REC. RM. SPACE FOR ANOTHER BEDROOM AND BATHROOM.
MLS 13457

IDEAL LOCATION
CEDAR HILL
STAN PELLAND
BUS 598-5144 RES. 598-5427

MAYFAIR REALTY
3147 Douglas St. 386-2955
Woodward's Mayfair Centre

CALIFORNIANS ATTENTION
You'll feel at home in this lovely 3 BR, 2 bath (4 pce. ensuite) rancher in Broadmead. Easy care garden. Formal DR and sunken LR. Asking $99,900 (MLS). LEIGHTON NOBLE, 386-2955 or res. 658-8968.

MLS TRIPLEX
IN FAIRFIELD
New listing in much sought after Fairfield. Beautiful owner suite has no established rental. Please call me for details. Asking $68,500. LEIGHTON NOBLE, 386-2955 or res. 658-8968.

SIDNEY CHARM
AND TRADITION
This four-bedroom character home with its lovely living room, dining room and den offers old world charm with leaded windows, beamed ceiling, stone fireplace, mature landscaping and double lot, located on quiet street close to sea and shopping. Asking $59,900 (MLS). FRED JACKSON, 386-2955 or res. 477-2537.

NORTH SAANICH
2-bedroom full-basement home. Large living room with brick fireplace, separate garage. House is 3 years old and in nice residential area. Full price only $49,900. To view please call DAVE MARSHALL, 386-2955 or res. 656-2056 (MLS).

NEW 3 BDRM. HOME
TRY $3000 DOWN
IMMED. POSS.
Beautiful new 3-bedroom home in good location, large livingroom with fireplace, wall-to-wall throughout. Full basement, on large treed lot. Howard Mitchell, 479-4818 Island Homes Ltd. 386-7545.

UPLANDS — IF YOU ARE LOOKING for a spacious, very bright no steps home with wide hallways and separate bedroom block ideal for a private in-law suite, here it is. Full half acre of private back garden, 3-bedroom, 3 baths, large family kitchen and rumpus room with fireplace. Very Realistically priced, $139,900. Owner 592-4347.

HOUSE FOR SALE, FAIRFIELD district, 3 bedrooms or 2 bedrooms and den, private sale, $47,900. 382-5804.

2-BEDROOM, 2-BATHROOM bungalow. 563 Foul Bay Rd., 592-0887.

250 HOUSES FOR SALE

WESTMONT REALTY LTD.
27 CADILLAC
386-6796

SOUTHPORT
OPEN DAILY
(except Sundays)
1-9 p.m.
1000 Esquimalt Rd.
40 Per Cent Sold
First Week
Out Esquimalt Rd., right on Lampson one block, right on Wordsley to the end of the road. A NEW CONCEPT IN LIVING without the worry. PANORAMIC VIEWS, close to everything. Come see for yourself.

CONDOMINIUM
INVERNESS
Agreeable pleasant setting overlooking the Sooke Hills. One bedroom plus den, dining room, extra large sundeck. Phone for an appointment now
386-6796 ARNOLD MARR 477-6233

COMPLETELY FINISHED!
Everything you could possibly want. Four bedrooms, rec. room, den, 3 sets of plumbing, 2 fireplaces, carpet over oak floors, 2,675 sq. ft. finished. Double size lot, sea view. Prestige area in Gordon Head. Lots of parking, large sundeck and priced at $87,900. Exclusive with:
386-6796 JOHN BUNYAN 383-7777

TWO FOR ONE!
Main level has two bedrooms, 3-pce. bath; the lower level has one bedroom, 3-pce. bath. This home with in-law suite is just the answer to help make mortgage payments a bit more easy to swallow. Bright, clean, close to schools, bus, shopping. All this for only $51,900. MLS
386-6796 BILL SIDHU 477-5382

NEW LISTING
GLANFORD AREA. Brand new 3 bedroom home located on a quiet cul-de-sac. Full high basement with drive-in garage. Priced for a quick sale at $58,900. It won't last at this price.
386-6796 BILL SIDHU 477-5382

1522 FELL ST.
MOVE IN NOW
As new, re-stuccoed, new furnace, new kitchen w-w throughout, close to school bus, SEE THIS — HURRY at $38,500. MLS.
386-6796 KEN WRIGHT 598-2183

BRAND NEW
GORDON HEAD
Spacious 3 bedroom home with 4th bedroom in the ground level basement. W-W carpet, 1½ baths on main, sundeck. Pick your carpets and colour now.
386-6796 KEN WRIGHT 598-2183

BRAND NEW
Rockland area. Quality constructed new home with 3 large bedrooms, larger than average dining room, 2½ baths, finished family room make up this exciting new home with seclusion. Choice financing available at 10½ per cent. Call today: $77,400.
386-6796 RICK KINNIS 477-9394

271 NICOLA
Large, immaculate, quiet location with pleasant surroundings. 3 bedrooms, full basement. Phone for an appointment today. $52,900.
386-6796 ARNOLD MARR 477-6233

Island Homes Ltd.
2504 DOUGLAS
386-7545

TWENTY-TWO
ACRES
This TWENTY TWO ACRE FARM has a three bedroom home, barn and out buildings. San Juan river flows just behind the house, good fishing, very good stand of trees, good cattle grazing.
ROY ELDRIDGE 477-6735 or 386-7545

REAL VALUE
3 BDRM. HOME
WITH
1 B.R. IN-LAW SUITE. Older but nicely renovated and updated. L.R. with granite fireplace, large 12x14 D.R. with built-in buffet. Great family kitchen with eating area. Real value at $48,900. Hurry on this one call JOHN BARTON 386-7545 ANYTIME.

HANDYMAN
3 bedroom home in Victoria West. All rooms are tastefully refinished. Exterior of home needs repairs. Large lot. Asking $43,000. To inspect please call LLOYD ELLIS 658-8222

1575 DERBY
Just listed, a real retirement gem or starter home in perfect condition inside and out in a choice location between Doncaster Hill and Shelbourne St. Bright living room with attractive fireplace. Newly modernized kitchen with good sized eating area. New wall to wall throughout the main floor and all the rooms have been redecorated. Full basement with extra BDR or den, laundry area, workshop and drive-in garage. Nicely landscaped yard. This home is priced for quick sale at $57,500 including all kitchen appliances and most of the furniture. For viewing please call RON CROW 592-4989.

MOTEL AND
SERVICE
Year around business includes 11 units, mobile home site, service station and post office. Profit for the whole family. Asking $220,000 DON LAYMAN 386-7545 or 385-0297.

ROCKLAND DIST.
SEAVIEWS
ASK $89,500
Immaculate executive 3-bdr. home on 1315 Manor Rd. Spacious living room with rock fireplace. Separate dining room. Extra bedroom, plus 4-pce. bath, utility and rumpus room finished in basement. H. MITCHELL 479-4818.

REDUCED TO SELL
3915 ST. PETERS
NOW $60,900
Immaculate 21-yr. 2-bdr. home in Lakehills finest area. Spacious living room with fireplace. Wall to wall over oak flooring. 1-3 acre of picture garden. Low taxes, low heating costs. Clear title. HOWARD MITCHELL, 479-4818.

OPEN HOUSE
2313 CENTRAL AVENUE
MON. through SAT.
2 P.M.-4 P.M.
MUST BE SOLD. This four-bedroom South Oak Bay semi-bungalow is priced under $60,000. This spotless home is a pleasure to view. Come and see it any afternoon Monday through Saturday. We will look at a reasonable offer. For prior viewing call. MLS.
VIVIAN M. ROBERTS
477-0191 477-0281
Royal Trust Real Estate Dept.

FOR SALE, NEW HOMES. 3 bedroom with basement in Crofton Area. $36,000. Complete. Call 388-6113 or 388-9097 collect.

250 HOUSES FOR SALE

FOR SALE
Royal Trust
3400 Douglas St.
384-8001

OAK BAY
This is a fine family home with well-arranged floor plan offering large entrance hall, good-sized living room with fireplace, dining room with feature mirrored wall, kitchen with large dining area and laundry rm upstairs there are 3 good-sized bedrooms with 4-pce. tiled bathroom. Down stairs there is a rumpus room and one more bedroom and 2-pce. bath. This house is on a good-sized lot with attached garage and close to all amenities. Price reduced to $59,900. A. E. COLES, 384-8001 or Res. 592-3311.

BEACON HILL PARK
NEW LISTING
Two-bedroom home — beautiful livign room with FP, separate dining room — full high basement with another bedroom. This home recently renovated has a really nice garden, won't last long at the asking price of $57,500. Call THE McGREGORS, 384-8001 or Res. 477-3675.

3965 BOW RD.
$66,900. MLS.
Behind K-Mart, Cedar Hill to Arrow to Bow. 1300 sq. ft., 3-bedroom, master B.R. 10½x11, ensuite bath. Living rm., 12x16, dining rm, 11x12. Lot 60x140. To view please call: STAN SAGE, 384-8001 or 384-4347.

MUST BE SOLD
No-step rancher in beautiful Brentwood. Three bedrooms, 1½ baths with 3rd roughed-in in full daylight basempent. Large living room with pretty bow window and floor-to-ceiling fireplace. Delightful kitchen with built-in dishwasher. Double carport. Assumable $45,000 mortgage at 10¾% with monthly payments of only $422 per month including taxes. Beautifully constructed and a pleasure to show. Asking price $69,500. ETHEL WALLACE, 382-5999 or LEN TAYLOR, 382-9485 or 384-8001 anytime.

SPECTACULAR VIEW
If ocean view plus a truly incomparable home is what you're searching for then this is a must for you. Deluxe home throughout planned to take full advantage of the exciting sea. Flexible design! Lots of space! You can even accommodate an in-law. 2 living levels, 2 fireplaces. Functional yet out of the ordinary. Newly listed with JEANNIE DEWHURST 384-8001 or 477-6040.

3 BEDROOM
TOWNHOUSE
$34,500
Comfortable and attractive living accommodation with gold sculptured shag carpeting in the hall and living room. Convenient level entrance with living room, dining room, kitchen and laundry on the main with 3 bedrms up. 1½ baths, Rear patio. Adjacent to swimming pool. Good financing MLS MERYLE HASY 384-8001 or Res. 658-5663.

UPLANDS BORDER
GRACIOUS FAMILY LIVING
Beautiful custom built 3 bedroom home situated in a choice area on a large 100x120 ft. nicely landscaped lot with rear lane access. Large living room and formal dining room. Entertain your guests in the 29x14 ft. rec room with bar in the pool table-size playroom. 3 pce and 3 pce bathroom on the main floor and a guest-sized bedroom plus 3 pce bath down, asking $95,900. To view please call
RON BLACK 384-8001

BURNSIDE-HELMECKEN
2.40 ACRES
$74,900
NEWLY LISTED.
NOT THE TAJ MAHAL but could be somebodys PARADISE ON EARTH. 3 bedroom older home — part basement — large barn, chick accommodation, machine shed, country atmosphere, horse corral, pleasty. Excellent $32,000 mortgage at 10½% interest $315 per month may be assumed. For further details call
CONNIE REYNOLDS 384-8001 or Res. 477-8914.

PRESTIE AREA
Located on ½ acre — lovely rancher type home — living room, dining room, in-line, wall-to-wall carpet 3 bdrms., bathrooms and den on main floor. Full high basement with rec. room and fireplace, extra bedroom and 3-pce., bathroom Reduced to $113,000 .To view Call BARB LIEBENAU 384-8001 or Res. 479-8389.

P.R.B.
P. R. BROWN
AND SONS LTD.

ONE ACRE
Near K Mart. Drive by 4130 Cedar Hill Rd. and see for yourself this charming 3 B.R. 1½ bath ranch style home. Living rm. 14'8 x 20 with fireplace. Master B.R. 12'6 x 17'6 with en-suite. Sep. dining rm., den, double garage plus a car port. One acre lot 103 x 423 for seclusion or future development. On Sewer. MUST BE SOLD. Asking $89,500. Call for easy viewing.
385-3435 Roy Anderson 477-5057
P.R.B.

DRIVE BY
3163 Heatherbell. Sunny Metchosin way. 3 B.R., 1½ bath, large finished rec. room with fireplace. Like new (2 yrs.). Walk to sandy beach at Lagoon Rd. En-suite off master B.R. Sliding glass doors to large sundeck. Basement plumbed for 3rd bathroom. 1770 sq. ft. of finished area. Quiet street. A pleasure to show anytime. To be sold!! Asking $57,900. ML 13761.
Roy Anderson
385-3435 477-5057
P.R.B.

NEW HOME
$65,900
1300 sq. ft. Lindall-Type cedar chalet, basement, carport, two baths, living room with F.P., dining room, 3 bedrooms. Upper and lower sun decks. Within 3 miles of city hall on a large double view lot. Priced to sell $65,900.
385-3435 STAN WINTERBOTTOM Res. 598-2253
P.R.B.

CLOSE IN
$35,000
4-bedroom, large kitchen with nook. Dining room, living room — basement. Good wiring and good furnace.
K. O. MOORE — Anytime
385-3435
P.R. BROWN and SONS LTD.

OPEN HOUSE
SAT. AND SUN. 1-5
3672 CRESTVIEW
Delightful 3 br. home in choice area of Cedboro Bay in Oak Bay. Spacious L-shaped Living and Diningroo, fireplace, beautiful hardwood floors throughout, - bright modern kitchen with eating area, large bathroom, full basement with extra room and 2 piece bath. Large double drive-in garage, access to nicely landscaped yard with privacy. This home has been newly redecorated inside and out. VACANT. Reasnically priced at $79,500. Trades considered. OWNER 592-4989.

FOR SALE BY OWNER 1 YEAR old 2 bedroom close to buses, schools and fishing. Full basement. $43,500 cash to mortgage $15,000. Phone after 6. 652-2328.

250 HOUSES FOR SALE

HENDERSON REALTY
385-9741 Anytime

OPEN HOUSE
4401 AND 4403
TYNDALL
Attractive well designed new home. Very popular area of Gordon Head. Spacious rooms in these 3 bedroom homes. Many quality features including 3 piece ensuites. Come and see for yourself what a little extra thought in planning can do for the exterior and interior appearance $72,500.
Bill McCarter, 385-9741 Bob Gibson

DRIVE BY
897 SELKIRK AVE.
CORNER OF ARCADIA
Overlooking the Gorge waterway, this fine family home has 2 bedrooms on the main, plus living room with fireplace, large kitchen with sundeck off, separate dining room, 4-pce bathroom. Basement is developed into 2 small bedroom and den. Well landcaped and maintained. Asking price $49,750 MLS. Call Terry Fortune at 598-1544 to view anytime

SPACIOUS
FAMILY HOME
DESIRABLE
WILLOWS
Close to beach, park, school, this fine older home will, provide your growing family with adequate space. The bright living room with fireplace is 21x15 and the large dining room will be great for entertaining, cosy den with fireplace and there is a lot of room in the kitchen. Also a new four piece bath on the main floor. Upstairs are 3 delightful bedrooms, a 3 piece bathroom and a sunroom 20x8'6 with seaviews. Hotwater htg. Level 75'x140' lot. Call Bill McCarter to see this fine home priced at $79,900. MLS—385-9741.

OAK BAY CHARM
AND BEAUTY
In Uplands, pretty section of older, well kept homes. Lovely 22x14 living room will enhance your furniture. The warm dining room spells hospitality and the fireplace adds a cozy note to the panelled den. Large cabinet kitchen, a well proportioned master bedroom and 4-pce. bath complete the main floor. Open stairway leads to three bright bedrooms and 4-pce. bath. Rec. room in the full dry cement basement. Hot water heat. Landscaped treed lot. Well priced at $115,000.
Bill McCarter Bob Gibson
592-3970 658-5153

NEW HOME
GORDON HEAD
2 large bedrooms — roughed in for a third bedroom in full high cement basement. Master bedroom has 3 pce. en-suite. Living room 16x13, separate dining room and nice cabinet electric kitchen with eating area. Centrally located near shopping, bus and recreation centre. Check this one out at $58,500.
Bill McCarter Bob Gibson
592-3970 658-5153

SOOKE
WATERFRONT
Situated in Gordon's Beach area—185 ft. waterfront - 2 bedroom home - Cozy living room with warm stone fireplace looking out to the Straits of Juan de Fuca and ocean. Very complete cabinet electric kitchen. If you want to get away from urban living consider this one. Price $79,900. Call anytime
385-9741 BOB GIBSON 658-5153

CLOVERDALE
Immaculate 2 bedroom, full basement, high location, on deep lot with fruit trees. Asking only $46,900. See it! New MLS.
C. ARNOLD J. McCORMACK
592-6454 592-6214

HAPPY VALLEY
Delightful 6 year old, 3 bedroom, no-step home. Asking $44,900.
C. ARNOLD J. McCORMACK
592-6454 592-6214

IPR
Island Pacific Realty Ltd.
3200 QUADRA 388-6231

COLWOOD
Nice 3 bdrm home., no bsmt Seclusion, high and dry, 3½ yrs old. Asking only $44,500. Must be sold immediately. LARRY QUAG. 388-6231

IDEAL FAMILY
HOME
Spacious 4 bdrm. large LR with FP. Good sized kitchen, OOM heat, newly renovated. Nice large lot. 2 baths and laundry room. A nice property at a good price WILF DAVIES 388-6231 or 656-5002.

DRIVE BY
266 SHIPS VIEW
off Lagoon
.35 acre — plus 1283 sq. foot home. Call: B. KEELING for appointment

250 HOUSES FOR SALE

Realtor

Canada Trust

No. 9-1537 Hillside Ave. 595-5171

OPEN SECOND MORTGAGES 14¼%
Life insured. No penalty-bonus. Rate subject to change without notice. Call any Canada Trust Branch or Real Estate Manager.

PARADE OF NEW HOMES
Presented by TERRY SMOLLETT and LESLIE BOHER.

4002 TRAVIS PL.
Here's something different — A SWISS CHALET — a spacious home with built-in quality that we proudly can call a home with a differecne. The lot is outstanding and approx. 10,000 sq. ft. The price is $65,000.

3815 GRANGE
Brand-new home in a most desirable location. Beautifully treed lot and quality construction. $59,500.

998 W. BURNSIDE
Take a look at this home and consider the price of homes today. The quality, price and location will surprise you, $58,900.

BALMACARRA
4516 and 4520 Balmacarra. Custom built — designed for these very desirable lots and priced to sell at $73,900 and $78,900. Make sure you view these lovely homes now.

3882 ROWLAND
Large new home — just completed, beautiful valley view. Priced at just $63,900.

ROCKLAND
1018 TERRACE
This outstanding brand new home has everything — location — a beautiful cul de sac setting. Over 2,000 sq. ft. of living, 2½ baths, lovely rock fireplace, spacious kitchen. All this and Rockland too for only $77,500.

SPECTACULAR VIEWS
Overlooking Cedar Hill Golf Course. A truly architect designed home. Nearing completion. Has over 1600 sq. ft. of living area plus large basement. Unique design. Choose your colors before completion. The price of $89,900 makes this a MUST SEE.

933 REDFERN
Here is tru equality construction and a very well designed large home located in a most desirable area of fine homes. The spacious living room opens onto a lovely sundeck and the dining room is great for entertaining. Family size kitchen and 3 bedrooms, ensuite off master bedroom. Note the 50-year red tiled roof. Large finished basement with fireplace and bathroom, could make a lovely in-law suite. $86,500.

939 REDFERN
This gem of a home expresses the old time European craftsmanship and the quality and design reflects the personal touch of the builder. Note the brick fireplace and the beamed ceilings. Check out th large bedrooms and bathrooms, fine family kitchen, sun decks for those carefree sunny days and we will consider your offers on $75,500.

2448 SOOKE RD.
Here's another one almost completed. Lovely circular driveway enhances the entrance to this quality constructed home. 3 bedrooms, 1½ baths. Full basement. $61,000.

To view any of these beautiful homes, please call:
TERRY SMOLLETT 656-5882
LESLIE BOHER 598-1665
595-5171

COLWOOD 3 BDRM. PLUS IN-LAW SUITE $63,900
This modern home is situated in an area of well-kept homes and offers good family living as well as a roomy one bedroom fully self-contained in-law suite. Ideal for helping out with the mortgage payments.
BRIAN MARTIN 595-5171

10 MILE PT. PRIVACY-LUXURY $165,000
For the discriminating. Beyond wrought iron gates, about ½ acre of grounds entirely enclosed by high brick wall. This fine contemporary home is ideal for the entertaining executive family with small children and pets. Excellent foyer, spacious 27x15 living room, spectacular 15x15 kitchen services, the 13x13 dining room and adjacnet to 17x13 family room with fireplace. Panelled office also with fireplace and rec. room with 3-pce. bath. Sleeping wing comprises 4 large bedrooms, 2 full bathrooms, one ensuite. Double drive-in garage. Viewing by appointment through
592-5171 592-1768
THE ZIEGLERS

FIX UP
A little fixing up and you have yourself a large 4-bedroom house with basement suite and large R3 lot at 1377 Hillside. MLS. Drastically reduced price of $52,900.

598 JUDAH
A little paint and some new carpet will make this house a home for some enterprising individual. The house presently comprises large living room, dining room, 2 bedrooms up and large rec. room in the basement. Some T.L.C. and this buy becomes a bargain at $52,500.
TERRY SMOLLETT 656-5882
LESLIE BOHER 598-1665
595-5171

ONE ACRE N. SAANICH FOR CUSTOM-BUILT
Contractor has 1 acre and will custom build for $65-$70,000. Think of it, the home of your choice on 1 acre in the country and at a very reasonable price. Call now to:
DOUG POSKITT
595-5171 656-4236

OAK BAY UPLANDS BORDER $79,900
Over 2,000 sq. ft. of spacious accommodation in a much sought after location. 3 oversize bedrooms, plus the advantage of seldom found 15x11 separate dining room, plus an off the kitchen family room. Full high basement with 23x16 rec. room and 3-pce. bath. An exceptional home at an outstanding price.
THE ZIEGLERS
595-5171 592-1768

SIDNEY $57,100
GARDENER'S DELIGHT
4-yr.-old, 3-bedroom, full-basement home situated on a gardeners paradise. Large garden in backyard with 10 fruit-bearing trees. Many ornamental trees in front with planned flower beds to provide year-round flowers. Living rm. contains unique Franklin fireplace with brick feature wall behind. Kitchen is huge with glass doors to sundeck. MLS.
DOUG POSKITT
595-5171 656-4236

250 HOUSES FOR SALE

Realtor

Canada Trust

No. 9-1537 Hillside Ave. 595-5171

BRENTWOOD BAY STARTER OR RETIREMENT $42,900
Small two-bedroom home on a huge 76x200 ft. lot. Excellent land for a retired gardener. For the young couple starting out this could represent an excellent investment as this is a huge lot on sewer and should have some future potential. Call now.
DOUG POSKITT
595-5171 656-4236

BREATHTAKING VIEWS
POSSIBLY FIVE BEDROOMS
Don't judge this house from the outside, if you do you'll miss the fantastic views from all sides. Situated on one of the highest spots in Victoria on .4 of an acre this 2-yr.-old home offers 3 levels of living and lends itself to the large or growing family. Two bedrooms, bathroom, kitchen with eating area, dining room, and living room with fireplace make up the top level. 2nd levels include family room with fireplace, bathroom, 1 bedroom and room for 2 more. Bottom level has rec room, storage and utility. To view call:
BRIAN MARTIN 595-5171

$88,500 OAK BAY BEST BUY
Very attractive 3-bedroom split level home of 13 years. Excellent condition throughout with wall to wall and hardwood floors. Dining room, living room with corner slate hearth fireplace. Breakfast area off the modern kitchen. Family room and utility area, lots of storage space. Delightful setting and rockery. Located close to the village and bus route. Asking $72,500. For appointment to view, call TONY BROGAN at 388-6275, Pager 2471. You ylll not be disappointed. MLS 13760. 595-5171.

SEA MOUNTAIN VIEW
High and private, 3,300 sq. ft. of luxury home built 1972. 3-storey contemporary design. Ground floor 2 car drive-in garage, 3-pce. bath, bedroom and rec. room with fireplace. R.I. Main floor living-dining room plus 17x15 master bedroom with 4-pce. ensuite and modern kitchen. Second level 2 huge bedrooms and 4-pce. bath. Minimum care lot. Privacy, view and in the city. Asking $135,000.
THE ZIEGLERS
595-5171 592-1768

OAK BAY BORDER OFFERS INVITED
Excellent 14-year-old with beautiful hardwood floors throughout. 4 bedrooms one in full high basement with R.I. 3-pce. bath. Living room with Roman brick fireplace and good dining room. Quiet "crescent" location near Oak Bay Village. 95x63 ft. lot. Drive by 990 Brighton and call us. ML 13740. $61,500.
THE ZEIGLERS
595-5171 592-1768

FANTASTIC HOME SUPERBLY LANDSCAPED
If you're looking for a modern home near Colwood in an area where all the houses are beautifully kept. Then this one's for you. The yard is full of shrubs and tall evergreens and the rough cedar fence offers lots of privacy. Inside you will be delighted with the ground slate entrance, living room with fireplace, 3 bedrooms and 3 baths. Downstairs is highlighted by a fantastic rec. room, styled after an English Pub with a separate bar-room. You must see this! $69,900.
BRIAN MARTIN 595-5171

$42,900 Cloverdale
Older two bedroom home, small lot fully fenced back, high ceilings, fireplace. A room could be added in basement. This would be a good starter or retirement.
JEAN McMICHAEL
595-5171 477-9113

REDUCED THIS WEEK ONLY $61,500
Three bedroom, full basement home overlooking the lake and mountains but centrally located. Turn up Lakeview off Saanich Rd. between Quadra and McKenzie. This home has a lot to offer and is reduced this week only. The financing is excellent, over $44,000 at only 11¼% and can be increased or decreased. Next week it will be $62,900, so act quickly.
TOM McCLUSKEY
595-5171 386-7320

RETIREMENT WATERFRONT
You cannot see much from the road but this 2-bedroom home is a miniature castle and well worth the time to see and is the ideal retirement dream home. Viewing is by appointment but you will see why once you have seen it yourself.
TOM McCLUSKEY
595-5171 386-7320

SEA VIEW CADBORO BAY 5 BDRM. 2/3 ACRE
Some interior walls of this lovely 1011 home were found to be one foot thick during complete and exceptional renovation in 1973. Lavish interior includes harding acrilan plush carpet in the 25x15 living room which is graced by a huge natural fieldstone fireplace and wall-to-wall windows looking out to the Bay, plus direct access to huge deck. Separate 10x14 dining rm is served by unique fully modern kitchen. A den 11x18 and 4-pce bath could be a 2nd bedroom on this floor in addition to the master 22x12 which includes a 2-pce. vanity bath and dressing rm. In all 1600 sq. ft. 2000 sq. ft. of second floor provides sitting rooms, 3 bedrooms and 2 more 3-pce. bathrooms. Dry storage bsmt, separate garage and 2 carport. Artfully designed for use as 3 suiter or single dwelling. $119,000.
THE ZIEGLERS
595-5171 592-1768

TOP OF MT. TOLMIE $150,000
New listing — truly gorgeous home — if you want something different, this is for you. 6 levels of luxurious living in this brand new modern beauty. 3 bedrooms all with dressing rooms, living room has secluded patio. Kitchen is big and bright with built-in dishwasher. Family room is 43 ft. long with slate fireplace. Observatory has panoramic views of ocean, mtns. and city, with a cement patio off and brick barbeque. Built-in vacuum system, music and intercom throughout. This home has been finished to perfection. MLS.
JEAN McMICHAEL
595-5171 477-9113

250 HOUSES FOR SALE

Realtor

Canada Trust

No. 9-1537 Hillside Ave. 595-5171

GORDON HEAD $66,900
New listing — really great family home. Big living room with old brick fireplace raised hearth, large dining room, patio off. Eating area in family sized kitchen. 3 bedrooms up. Master is huge with en suite. Lower level has family room corner fireplace; 4th bedroom, combination laundry room and games room and 2-piece bathroom. Entrance is on lower level. This home needs to be seen inside to be truly appreciated. MLS.
JEAN McMICHAEL
595-5171 477-9113

$64,900 FOUR OR FIVE BEDROOMS
Situated on a quiet cul-de-sac in Glanford, this fine 3½ year old provides spacious living for the large family. Living room has fireplace separate dining room, kitchen with eating area, large sundeck off with unobstructed views of valley and hills. Wall-to-wall is like new. Extra bedroom, rec room, family room or 5th bedroom and a 2 pce. bath on lower level. A beautifully maintained home. 3 young fruit trees and 2 grapevines. Your landscaping is all done with this better than new home. Courtesy to all realtors.
JEAN McMICHAEL
595-5171 477-9113

NEED ROOM? LARGE FAMILY?
5-bedroom home, 2 up, 3 down. Large kitchen, huge living room drive under garage. A lot of accommodation in the low fifties.
TOM McCLUSKEY 386-7320
DOUG POSKITT 656-4236

FOR SALE
Royal Trust

4082 SHELBOURNE ST.

SEABROOK ESTATES
SUPERB EXECUTIVE RESIDENCE
Stately Spanish design and decor. This immaculate home offers positively everything the discriminating would ask for. Deluxe features like a 5-pce. ensuite, swirl bath, etc., etc. which even higher priced homes don't offer! A pleasure to show — A MUST TO SEE — if your tastes and expectations are above the ordinary. Please call:
KNUD SCHWER
477-0191 478-8203

BARGAIN HUNTERS' DREAM!
3300 BROWNING ST. — OPEN DAILY
1 TO 4 P.M. — EXCEPT SUNDAYS
—2 bedrooms
—freshly decorated
—125 foot frontage
—low, low taxes
—separate garage
—sundeck
—fenced garden
—MUST BE SOLD!
Don't miss out on this one. call now:
KNUD SCHWER
477-0191 478-8203

BRENTWOOD EXCLUSIVE
Getting close to the finishing stage, however there is still time to co-ordinate your own color scheme. 1240 sq. ft., 3-bedroom home situated on large secluded lot. Roughed-in fireplace and plumbed for 3rd bath in full basement. Asking $65,500. For more details and viewing of this new home, please call:
ART EVANS
477-0191 658-8924

GENEROUS TERMS
Lovely 3 bedroom split level in Gordon Head. Ideal home for growing family — close to everything. Living room with fireplace, dining room and more potential downstairs. Large, nicely landscaped lot. 10½% financing, makes this an advantageous situation. Asking mid-60s — sorry no drive-bys. Please call:
KNUD SCHWER
477-0191 478-8203

VIEW ROYAL
9-year-old, 3-bedroom bungalow, situated on 75x110 lot. Large living room with fireplace, family-size kitchen, full high basement with drive-in garage. Owners have bought. Must sell, give us an offer on asking price of $51,900. MLS 14126. To view call:
ART EVANS
477-0191 658-8924

POPULAR AREA
POPULAR PRICE
Conveniently located close to schools, sports facilities, and on a bus line, this 3-bedroom (2 on main, 1 down), bungalow is a real cutie, with completely updated kitchen and bathroom. Full basement and fenced yard with fruit trees and large vegetable garden. Try your offer on asking price of $52,900. For details on MLS 14111, call:
DALE YOUNG
477-0191 384-6563
(Pager 178)

ESQUIMALT
VACANT
Need 4 beds, 2 baths, close to swimming pool and arena, large family home, 28 years old, solid, well constructed. Main floor 1426 sq. ft. including living room with fireplace, dining room, 3 beds, bath and laundry room off spacious kitchen. In-law or bedsitting room down with 3-pce. bath. Needs T.L.C. — zoned R3 (apartment) and in my opinion there is nothing available today to equal its possibilities or potential. Asking price $56,000, but let me show you and make an offer.
PATRICIA SEDGER
477-0191 479-3673

CORDOVA BAY
$106,000
3.6 acres, absolutely gorgeous land, level, cleared, including small holly farm and liveable 2-bedroom home. 409.5 road frontage and depth of approx. 384 ft. For furtner information call:
PATRICIA SEDGER
477-0191 479-3673

Whyte & Gower
Oak Bay Properties Ltd.
2227 Oak Bay Ave.
592-2407

OAK BAY
Move right into this immaculately clean 2-bedrm, bungolow with full basentent and possible 3rd bedroom-cum den. Delightfully easy to keep 50x120 ft lot with lane at rear. Quiet street, full price $55,000. For appt. to view call DON WHYTE 592-2407. MLS 14137.

BRAND NEW
SAT. AND SUN. 1 - 4:30
3850 SAUL ST.
Prestige 2 bedroom with basement, landscaped lot on quiet street. Close to all emenities. Best buy in Victoria.
$54,900
Phone 658-8059 to view.

250 HOUSES FOR SALE

ROBERTS INVESTMENTS & MANAGEMENT LTD.
702-1175 DOUGLAS 388-6691

Spectacular
FABULOUS SEAVIEW
BEAUTIFUL UNIQUE
SPACIOUS RESIDENCE
42x32 INDOOR
SWIMMING POOL
EXQUISITE GARDEN
SPACE FOR
TENNIS COURT
SECLUDED PATIOS
PARK-LIKE
ATMOSPHERE
EXCLUSIVE AREA

$175,000 PLEASE CONTACT W. G. MOORE 479-3748

GORDON HEAD
IN-LAW SUITE
Excellent three bedroom home, master ensuite. Attractive living room, dining room, cabinet kitchen with eating area, large sun deck. Well appointed suite in full bsmt. Good, nicely landscaped lot with extra parking for trailer or boat. Close to all amenities. Asking $74,900. To view call ANNA CHANDLER 384-6939 or 385-8784.
Douglas Realty Ltd.

$40,500
Cozy 2-bedroom, full basement home, nicely decorated on extra large lot. Large kitchen with eating area. Within walking distance to Town and Country shopping centre. To view this new exclusive listing please phone:
LOLA CLARK
386-2911 479-3010
Homefinders, Wall and Redekop

Western HOMES Ltd.

TO LIST TO SELL
CALL: KEN JENSEN
386-3494 592-9079

DUPLEX BY OWNER. 1240 SQ. ft. Carpet throughout. Modern 3 bedroom plus one down. Wired for washer, dryer. View front and back. Self-contained one-bedroom suite downstairs. Two driveways. Drive-in garage plus separate garage and lean-to for boat. Bus at door. Patio, garden, fruit trees. Drive by 826-828 Lampson. Phone for appointment, 382-4728. NO agents.

BY OWNER
Sidney high corner lot, adjacent lot available, treed, fully landscaped. 1980 sq. ft. on 2 floors, 1½ baths, fireplace, large sundeck 30'x18' over carport. 4 bedrooms, some furniture available. $80,000. Phone 656-3410 for appointment to view.

PRIVATE SALE
9-year-old 1750 sq. ft., 3 bedrooms, 1½ baths, family room, large living room, dining room in line, Kitchen with eating area. Post and beam design with fireplace up and down, situated on large lot. $71,500. No agents please. 477-8818.

PRIVATE ESTATE SALE
860 Tulip Ave. Open house 1-6 p.m. Friday, Saturday and Sunday. Charming 2-BR home, living room with fireplace. Large dining room, full basement, double garage and workshop. 479-3850.

253 COUNTRY HOMES AND PROPERTIES

Western HOMES Ltd.

UNLIMITED POTENTIAL!
Let your imagination run wild — ½ acre commercial zoned property with a 30 seat restaurant plus cozy separate residence. For expansion, there is a 51x153 ft. lot included in this deal. Price only $119,000.00. Phone now for all the details. MLS 14098. Call Terry and Wilf.
Wilf Cotton and Terry Eden
386-3494 (24 hrs.)
Mobile Operator JL3 8782

NORTH SAANICH HORSEMAN'S PARADISE 5 ACRES
Picture a modern family home with over 2,000 sq. ft. on one floor which includes 4 bedrooms, 2 full bathrooms; living room and large dining room with fireplace. Property includes 30x40 newer barn with 5 regular box stalls and 2 loading stalls plus lots of tack and hay storage. All of this and more, within walking distance of Sandowne Race Track. MLS 14004.
Very realistically priced at $120,000.00 Don't delay, call today.
Jack Davis
386-3494 (24 Hrs.)

KEMP LAKE
Beautiful building lot, well treed overlooking lake. Perced, dug well. Power and phone. Last one left. ML 13830. Call Bill Wilson — 386-3494 (24 hrs.)

SOOKE RIVER RD.
2.67 acres, driveway roughed in, water, hydro, phone to line. Secluded, treed, build now. MLS 13686. Call Bill Wilson, 386-3494 (24 hrs.)

SALT SPRING OPPORTUNITY
14.39 acres on Salt Spring, 4 miles from Ganges. 4 cabins with a rental of $750 per month. Opportunities abound in this popular tourist area.
595-5171 DOUG POSKITT 656-4236

CANADA TRUST
A SUPERIOR HOME
METCHOSIN
Very modern home — Lots of patio and glass. Sauna — 2 acres of land. A real bargain at $89,500.
NORTH SAANICH
A 3 br home, almost new on one acre. Two stall barn only $72,500.
SMITH DOBSON ESTATES LTD.
384-1424

NEW COUNTRY HOME ON ¾ OF acre. 3 bedrooms, large living and dining room, bright kitchen, 2 baths, rec. room. Large utility room, wall-to-wa. carpet throughout, 2 large sundecks. Close to schools and bus. Completely finished by contractor. $59,900. 479-6221.

FOR RENT
Single trailer pad, 17 acres, farm buildings, 10 min. South of Duncan. 30 miles N. of Victoria, on TCH. Well treed, excel. view. Nov. available $150 per month. Contact W. McMartin, 743-2578.

253 COUNTRY HOMES AND PROPERTIES

MELTON
REAL ESTATE (B.C.) LTD.
912 Douglas Street
1610 Island H'way

SHAWNIGAN LAKE OUTSTANDING PROPERTIES
"ACREAGES"

1.8 Acres	$19,500
1.9 acres	$19,500
2.1 Acres	$20,500

New 3-bedroom, 1575 sq. ft. home on 1.7 acres near Cobble Hill. Cedar siding, shake roof, large sundeck, carport, etc. Many features too numerous to mention. Asking $69,900. MLS.
For further information on these up-Island properties phone
RICK PETTINGER
478-9581 595-5074

CURTEIS POINT
Superb family residence set on a hill amongst the evergreens. Secluded on its 1.54 acre seaview property. The house has two finished living levels, with the main having 2 bedrooms, large living and dining rooms, kitchen and bath. Down are two more bedrooms, bath, family room, workshop and utility room, two fireplaces. Large sundeck off dining room. Outside is a 25x15' workshop with its own plumbing and heating. An outstanding property currently on the market at $105,000. MLS 13792.

NEW LISTING $61,900
Attractive, 4-bedroom, full basement house here in Sidney. Built in 1970, this dwelling has been well maintained. The fourth bedroom and second bathroom are in the basement. Sundeck off dining room. Attractive 74x120 lot, only 1 block from ocean.

URGENT SALE
Only 5 years old, this spacious 4-bedroom home could be for you. Living room, dining room and bedrooms upstairs have lovely hardwood floor. Sundeck off kitchen. Utility room and roughed-in bath downstairs. Good Sidney location. MLS 13468. $48,500.
JOHN BRUCE Bus. 656-3928
Res. 656-2023 or 656-6151
Sidney Realty Ltd.

MILL BAY NORTH
¾ Ac., natural wood Rancher, 2000 sq. ft. 3 bdrm. home. Beautiful big rooms, quality carpeting, fireplace. 20x18 lyiving rm., 12x12 dining rm., big sundeck, breakfast area in kitchen. Master bdrm. big and ensuite. All this plus 30x20 attached double garage so there'd be room for a rec. rm. at little extra cost. Asking only $57,500.
GRAY LORENZEN
652-1038 or 743-5525

1 acre, part wooded, pretty brick and stucco split level. Big living rm. with f to c stone fireplace, roomy dining. Eating area and built-in range and oven in knotty pine kitchen. Large study-guest room, T.V. room and 2-piece bathrm. At top level there are three nice bdrms., master ensuite with sunny balcony off and double cupboards. Double garage-workshop and a high basement. Pretty views. Asking $69,500.
GRAY LORENZEN
652-1038 or 743-5525

1.63 acres. A true beauty in a beautiful parklike setting, 3 bdrms., 2 full bathrms., 22x18 living rm. with deep red luxury pile carpet and big brick heatilator F.P. All wood frame double pane windows, extra large dining rm. Kitchen with dishwasher. Separate utility, enormous double garage. Custom-built quality home in a quality setting. Price $69,000.
GRAY LORENZEN 652-1038
MALAHAT REALTY LTD. 743-5525
Box 40, Mill Bay, B.C.

J.D. BOSDET LTD.
120 - 727 Johnson St. 386-3128

COUNTRY HOME
A well-constructed home of over 1,400 sq. ft. on almost one acre of arable land. Quality throughout the entire home. Three large bedrooms, comfortable living room. Formal dining room, large bright country kitchen, sundeck off kitchen, spacious basement area. Lots of potential for development (RI bath in basement). Double carport. Grounds around the home well maintained. Price $74,500. MLS 13669. To view this fine country property, please call:
ERNIE SERONIK
386-3128 (24 hours) Res. 478-8696

ONCE IN A LIFETIME SUPERB QUALITY
Enjoy the rural setting, yet have the comforts and amenities of any Victoria executive home. Seclusion, privacy and seaviews. Five bedrooms, two family rooms, sunken living room and formal dining room. Outdoor fireplace and barbecue beside a 18 foot swimming pool. A REMARKABLE HOME in a very appreciative area of fine quality built minature estates. An information brochure is available to interested parties. M.L.S. 3148,900. Call:
SYL SHUMKA (res) 385-7373
BAYSHORE REALTY LTD.
388-6424 anytime
JUNE HOUGHTON (res) 477-6185

PRIVATE SALE
ROYAL OAK
3-bedroom split level, on ¾ acre at end of dead-end street. Main floor has modern kitchen with nook. Teak panelled dining room with parquet floors. Large partially panelled living room with floor to ceiling fireplace and new wall-to-wall carpet. Upstairs has 3 bedroom, and bath. Parquet floor in hallway. Part basement 15 x 18, Rec. room, laundry room and toilet. Lots of storage space. Outside you'll find carport covered patio, utility shed, landscaped garden, fruit trees and ample paved parking. Asking $74,900. Call 479-7981.

NEW WITH VIEW
Central Saanich, 20 minutes to town, walk to school, lovely Country setting with distant sea views from the spacious living room with fireplace and the bright family size kitchen. Separate dining room, 3 bedrooms, master ensuite. The full basement is ready for the addition of a large rec room, third bathroom and bedrooms. The price is reasonable at $56,900.
Bruce Champion
386-3585 anytime
Victoria Realty Ltd.

COBBLE HILL
Large full basement home of high quality construction and finish. Featuring 4 bedrooms, 2½ baths, raised hearth fireplace, professionally built cabinets and cupboards, self-contained in-law suite in the basement, central vacuum system, many other features, double carport, fruit trees and shrubs. Close to schools and stores. Priced below replacement cost at $56,000. For details and to view contact Walt Hearn, 748-6188 eves. 743-2479.
ASTRO REALTY LTD.
427 Canada Ave.
DUNCAN, B.C.

FANTASTIC VIEWS
Of mountains and lakes from nearly every room of this 2100 sq. ft. executive home on 2 acres in Metchosin, with possible sub-dividing potential in future. Indoor garden, beamed ceilings, thermo windows, sunken bath, 3 fireplaces. Double car garage and professionally landscaped yard, with many more custom features. 10% Mortgage. Asking $106,000. 478-9283.

FISHER RD. (EAST), COBBLE Hill. 1,280 sq. ft. 2 bedrooms, 2 baths, garage. 132 ft. frontage. 112-743-5156.

253 COUNTRY HOMES AND PROPERTIES

INFORMATION AND ASSISTANCE IN SELECTION AND PURCHASE OF PROPERTIES IN SIDNEY AND NORTH SAANICH
SPARLING at SIDNEY
REAL ESTATE — INSURANCE
Offices Opposite the Theatre
SPARLING REAL ESTATE
656-5511
658-5183 Evenings 656-2838

REMARKABLE COUNTRY home. This most attractive residence lies above the sunny eastern shore of Snawnigan Lake. It's 1.7 acres is tastefully landscaped with a pleasing combination of lawn, shade and fruit trees and a delightful secluded sunny patio. The house is so designed and sited that almost all of its rooms look out on the lake and the mountains beyond. It's finished area is over 3000 sq. ft. and includes 5 Br's, set apart from the living area. The entrance hall and LR has marble floors heated from below. Surrounding the floor to ceiling FP is a most attractive sunken level with built in sofas, ideal for entertaining or for family togetherness. Off the downstairs bar is a sauna and a 32 ft. tiled, indoor swimming pool with sliding doors to a cedar sundeck enjoying absolute privacy. This charming country home is offered at a practical figure of $119,000. MLS. For further particulars call
384-8124 JOHN BELL 477-2562
384-8124 G. PERODEAU 656-1525
PEMBERTON, HOLMES LTD.

5.4 ACRES 4-BEDROOM HOME
Modern home on over 5 woodsy acres only 1½ miles from Sooke Village. Close to shopping, fishing, golfing and lots of room for animals. Asking $74,600.00. Call me anytime to inspect this new listing. MLS. BILL KOZAK at 642-3404 or LANSDOWNE PROPERTIES LTD.
592-2431.

VACANT NOW!
This 1150 sq. ft. 3-bedroom basement home on Sharples Road in Sidney is only 6 years old. Bring your paint brush and make an offer. Asking $54,900.
656-4000 K. DROST 656-2427
SAANICH PENINSULA PROPERTIES LTD., SIDNEY

LOVELY LARGE COUNTRY HOME ON 1½ acres. 3 bedrooms up, basement has rec room. 2 bedrooms, 2 pce wash plus shower. Large barn, 3 bay machine shop and orchard. $76,500. 656-4966 after 4.

SPACIOUS 2 BEDROOMS, SOOKE Harbour, 200', access. Picture view. $47,900. 642-3751.

256 WATERFRONT PROPERTIES

DON'T PHONE UNLESS YOU WANT
1—Waterfront on Saanich Inlet W by N 10 degrees.
2—Secluded pebble beach — warm water, swimming four months.
3—Clams, oysters, salmon, perch, bass, cod and for scuba divers . . . scallops.
4—Property engineered permanent deep water year-round dock, 50x12 (can be extended for larger yacht).
5—Easy access to beach and dock.
6—Wood bearing ways from beach to house.
7—Home is not a "housy house." It is beautiful and unusual, designed for minimum maintenance, two bedrooms each with bath ensuite. A deck that takes advantage of the fantastic view.
8—Guest cottage completely self-contained. Sleeps four.
9—Excellent well. All the water you can possibly use.
10—Landscaping designed to suit nature and for minimum care. Floodlights and power on dock. No grass to cut.
11—Yes, it's expensive but there is NOTHING COMPARABLE.
JOYCE MILLER or JOHN MORRY.
598-3776, 384-8001, 592-9770
The Royal Trust Co.

MELTON
REAL ESTATE (B.C.) LTD.
912 Douglas St.
1610 Island H'way

REDUCTION
Opportunity knocks. This mint condition post and beam home rests on one-half acre with 75' waterfrontage facing beautiul Satellite Channel (Swartz Bay). Immediate occupancy as owner moves on completion of sale. Low 1975 gross tax already paid. Seclusion precludes drive-bys. Asking price reduced to $69,900 for quick sale. To view please call (MLS):
MR. DENNIS WAGNER
386-7551 595-2557

WATERFRONT PROPERTY
1. 84 acres North Pender Island — old homestead buildings. 4,000 feet of waterfront. Ideal property for a club or church group. $1,500 per acre.
2. 21 ACRES south of Parksville. 1400 feet of sandy beach. Ocean front and 1200 feet of tidal creek. One of the last large beach front properties in this area. Ready for development as a Hotel complex or subdivision — presently a trailer court and overnight campsite. $595,000.
Contact
The Royal Trust Co. — 384-8001
or JOHN MORRY 592-9770

Boaters!! Boaters!!
.87 acre, 195' waterfront overlooking Canoe Bay, 120' Boat wharf has room to dock 3 50-footers. Protected anchorage. Modern 4 bdrm., 4 bathrm. home, 2 FP, large rec. rm., easy care garden. Natural rustic setting. New listing. $139,000. Firm. Call TED PINFOLD, 388-7742 or 477-0141.

Canada Permanent Trust Company

SIDNEY
NEW WATERFRONT HOME
Panoramic views situated on treed ½ acre lot. This family sized home of 1500 sq. ft. has been tastefully decorated throughout and offers a ground level full basement ready for development. Priced at $99,800. M.L. 13735.
656-3924 Wm. ROGERS 652-1891
656-3924 W. HOOKER 652-3634
MONTREAL TRUST CO.

SOOKE-JORDAN RIVER
SHERRINGHAM POINT
Over 400 ft. of ocean front provides a sheltered private beach with protected mooring. Plus 9½ acres. Level grassy homesite, good soil, spring water. (Cedars and help with financing. $65,000. MLS. FRED MORGAN 598-3321.
JACK MEARS
OAK BAY REALTY LTD.

FACES SOUTH!!
SHELTERED WATERS
Comfortable, spacious family home. Very private, beautiful beach 9/10 o fan acre. 3 large bedrooms, 2-4 pce. baths. Big living room, fireplace, dining, "L" sunroom, good kitchen, full basement. All for $115,000 only 23 miles from City. Very well worth looking at. Please call:
477-0191 ROMA NICOLL 384-8927
Royal Trust Real Estate Dept.

LAKEFRONT
¾ ACRE SECLUDED
Large home with over 1900 sq. ft. of finished space plus a 2 bedroom cottage. Close in $105,000. Exclusive listing. Phone Gerry Finnigan 479-1040 Island Pacific Realty 388-6231.

256 WATERFRONT PROPERTIES

Gracious Living on Vancouver Island's
"Riviera"
Maple Bay
Between Victoria and Nanaimo
Sun-Loved, Nature-Blessed Arbutus-Shaded
Look South over Tranquil Maple Bay
Enjoy Nature at its finest!
Fishing, Boating, (Marina Nearby)
PLUS
Beautifully Treed View Lots
With Access to The Bay, also some
Unique Waterfront Parcels
All This with Mun. Water and Paved Roads
One-Half to 2-Acre Sites
Prices from $16,000 — Balance at 10 per cent
Down payment from $4,900
A Wise Investment From Any Aspect . . . Prepare For Your Retirement Now!
Call 687-2696, Vancouver office hours or 748-1629 Duncan

ISLAND WATER-FRONT
8.4 ACRES ON GULF ISLAND WITHIN 10 MILES DOWNTOWN VICTORIA; TREES, VIEW, SECLUSION, PERFECT RETREAT PRICED AT ONLY $50,000. DETAILS, K. E. DICKSON 477-1683 OR NORMAN ROSS AND ASSOCIATES LTD.
440-1070 DOUGLAS 382-6151

UNIQUE!
—Nearly new home
—Boathouse
—Guest Cottage
—Separate double garage
All this on 2 gorgeous acres in Sooke District. Garden and fruit trees. MUST BE SEEN!! Compare at $89,000, M.L. 13755. For details and viewing call MELODY VIL LENEUVE, 384-8563 or 385-5741. Olympic Realty Ltd.

WATERFRONT LOTS
Two spectacular 50-ft. lots on beautiful Brentwood Bay. Fully serviced. A rare item indeed. $14,000 and $42,000. MLS. Call BOB HUGHES, National Trust.
595-2961 Res. 592-2128

CENTRAL SAANICH
Over 1 acre on Bazan Bay, good 3-bedroom home, $114,000. Phone Jack Fetherston, 652-2269, Montreal Trust Co., 656-3924.

LARGE 1-ACRE WITH 125' WAterfront in Sooke. Water and power. $25,000. 656-1625.

COTTAGE FOR SALE ON GORdons Beach, 6 miles past Sooke. Fantastic view $10,500. 646 2002.

258 CONDOMINIUMS and TOWNHOUSES

YORKSHIRE HOUSE
935 FAIRFIELD RD.
GRAND OPENING
OPEN DAILY
2-7 P.M.
(except Sunday)
BY APPOINTMENT
24 DELUXE APARTMENT HOMES
1 one-bedroom $32,000
23 two-bedroom from $40,500
SUPERB LOCATION
QUALITY CONSTRUCTION
SPACIOUS ACCOMMODATION
DISTINCTIVE DESIGN
Don't be disappointed. View while full selection available. Exciting suites with the accent on quality. Large living and dining rooms (some with bay windows). 2 bedrooms. Master ensuite with dressing area. Huge balconies (many have superb views). Underground parking. Only a short walk to Beacon Hill Park and Downtown. Ask about Canada Trust's unique no-interest loan available on the equity in your present home.
CANADA TRUST
1537 Hillside Ave.
595-5171

COLONY PARK MANOR
TWO BEDROOM APARTMENT IN IDEAL LOCATION FOR SHOPPING AND TRANSPORTATION, SWIMMING AND THERAPY POOLS, GAMES ROOM, HOBBY SHOP, TWO CAR COVERED PARKING. OWNERS OPEN TO REASONABLE OFFERS. PRICE $38,500 (MLS 13485). ONE BEDROOM APTS. AVAILABLE. DETAILS, K. E. DICKSON 477-1683 OR NORMAN ROSS AND ASSOCIATES LTD. 440-1070 DOUGLAS 382-6151.

CONDOMINIUM ESTATE SALE
This 2-bedroom condominium must be sold. 1½ bathrooms, large master bedroom, in line living and dining room, balcony. Present all offers on $38,900. MLS 13342. Call: Alice Moore—592-4529, Ed Kraft — 652-3676
J. D. BOSDET LTD.
120-727 Johnson Street,
Victoria, B.C., 386-3128

START RIGHT
One bedroom condominium near Woodwards. Only one year old. Ideal for bachelors or new-weds. Price includes dishwasher, fridge, electric range and wall-to-wall.
ONLY $30,750
$1,000 down for qualified buyer.
ERIC MACFADYEN
Excel Realty Investment Corp.
388-7733 598-7729

BELIEVE IT!!!
Beautifully appointed one and two bedroom condominiums, starting at $25,000 full price. Some available with fabulous views over Cowichan Bay. "THE COWICHAN BAY ARMS"
Open for inspection
Mon. thru Sat. 2-5 p.m. 748-2080
DICK ACHURCH 746-4367
Douglas Hawkes Ltd.
Blanshard Street, Victoria

FROM OWNER
One bedroom condominium, $2,000 down and only $200 per month. New building, downtown, near everything. Concrete and steel construction. Underground parking. Controlled entrance. 3rd floor, elevator and every convenience. $28,500. Phone 598-6493.

LARGE BACHELOR APARTment, heated pool, sauna, swirl pool and putting green. Near Beacon Hill Park and City centre. Operating expense including taxes $36.90 a month. Firm asking price $24,000. Mortgage available at 10%. 383-5386.

IMMACULATE 3 BEDROOM
$29,900
Completely redecorated condominium near Saxe Point Park, wall to wall shag throughout. Only $2,800 down for qualified buyer. Phone 592-7685 or 656-1458 for viewing.

ONE BEDROOM CO-OPERATIVE Suite, delightful location, waterfront. Price $38,000. Phone 592-3920 or 386-6552. F. C. Hully, Real Estate, 620 View.

NEW 2-BEDROOM CONdominium, drapes included, possession November 1st. $35,900. 642-5785 for further information.

258 CONDOMINIUMS and TOWNHOUSES

Park Pacific
Presents
ROYAL WOODS
Another exciting development by PARK PAC

258 CONDOMINIUMS and TOWNHOUSES

the Permanent

1125 DOUGLAS ST. and 3647 SHELBOURNE ST.

Introducing Hampstead House

"SOMETHING NEW UNDER THE SUN"
Open Afternoons Until 4:30 (Except Sunday)
955 DINGLEY DELL

Spacious quality suites designed with you in mind. Most have 1½ baths, price range, $36,500 to $49,500. Carpets by Jordans, some suites have glassed-in balconies. Sun roof patio with water views, deluxe appliances, some Tiffany lamps. It's delightful. SID HASLAM 477-1994, GRAY LAITE 656-5267 or 382-9191.

Windsor Manor
$33,900
Two Bedrooms

One of several remaining, extremely well-priced suites complete with appliances, drapes, carpeting, patio and parking located in deluxe condominium complete with sauna, swirl bath, rec. and hobby areas, etc.
Open to view daily — Ste. No. 5 Sales Office. Phone 385-7524
Windsor Manor, 848 Esquimalt Road.
Mon. to Sat. 1:30 - 4:30 p.m.
Thurs. and Fri. 10:00 - 12:00 Noon
Mon. to Thurs. 7:00 - 9:30 p.m.
Further details by calling HERB McDANNOLD 658-8844 or 382-9191.

Open House
Every Evening
7 p.m. to 9 p.m.
848 Esquimalt Road

Buzz Suite No. 2. Army, Navy personnel—stop throwing the rent out the window. Here are large 2-bedroom apts. in the low $30's. Each suite complete with quality coloured appliances, sundrapes; facilities include laundry, sauna, billiard, hobby and rec. rooms. Sundecks and soundproofed. Call CAMILLE DERKSEN 382-9191.

Ocean Front
$34,500!

Watch the ships go by. Beautifully located close to Beacon Hill Park — large living room, dining in line, dream kitchen with panelled Citation cupboards, lazy Susan, dishwasher, frost-free fridge, large stove, luxurious bathroom, good sized bedroom — sundrapes, lots of storage, low maintenance, low taxes. Phone now — IRENE VAN 384-9191 or 382-9191.

Canada Permanent Trust Company

VICTORIA REALTY LTD.
386-3585

TORQUAY PLACE
23 TOWNHOUSES
STILL EXCELLENT CHOICE
OPEN DAILY 2-8
(Except Sundays)
SAT. 1-5
4391 TORQUAY DRIVE
GORDON HEAD

—2 AND 3 BEDROOMS
—DOUBLE AND TRIPLE PLUMBING
—BASEMENTS
—BRICK FIREPLACES
—COVERED CARPORTS
—SCREENED PATIOS

Priced $50,250-$55,000. CAREFREE LIVING in a superb location in the heart of GORDON HEAD. Exclusive Listing with VICTORIA REALTY LTD., 386-3585.

F. G. CARVER AND COMPANY

KARA VISTA
2626 BLACKWOOD
(off Hillside)

11½ per cent
Financing over 30 Years,
—Quality Two-Bedroom Units
—Beamed Ceiling
—Full fireplaces
—Average 1200 Sq. Ft.
—Large Private Balconies
—1½-2 Bathrooms
—Large Kitchens with eating area
—City Views
—Trades Welcome!
Price $39,500-$43,500
OPEN
MON.-SAT. 1-5 P.M.
MON.-FRI
7-8:30 P.M.
388-9242 or 595-8664

SPENCER CASTLE

Danzo and Franco Holdings Ltd.
384-4013 2910 Cook St.

BEST OF TWO WORLDS

THE NEW for comfortable luxurious living in a spacious 2-bedroom, 2-bath corner suite...6-storey steel and concrete structure. Gorgeous views. Modern large indoor pool.

THE OLD for guest accommodation and recreation in the old Spencer home with acres of landscaped gardens. $67,000 up.

View By Appointment Only
J. H. WHITTOME AND CO. LTD.
388-4271

Whyte & Gower
Oak Bay Properties Ltd.
2227 Oak Bay Ave.
592-2407

OAK BAY
$35,000

Delightful 1-bedroom suite situated on the 4th floor of one of the prettiest buildings in Oak Bay. Pleasant outlooks and just moments from Village shops, library and Senior Citizens Centre. Only 10 minutes to downtown. Ready for immediate occupancy. For viewing call CLIFF NORMAN, 592-2407 or 598-5275.

258 CONDOMINIUMS and TOWNHOUSES

Park Pacific
Investments
383-4124

Rockland Avenue Condominium
$41,500

A spacious two bedroom immaculate suite in Chevington manor. 1058 sq. ft., 1½ baths, quality carpets, etc. Large rooms. Amenities include sauna, swirlpool, billiard room, hobby room, lounge and separate lockers. Close to Beacon Hill, downtown, etc. Realistically priced for quick sale.

The Savoy
1-Bedroom and Den — New
$55,000

A deluxe suite facing south on the 5th floor. Concrete and steel construction. 1120 sq. ft. Large balconies with flower boxes. Good View. Brand new and ready for immediate occupancy.

Kensington Terrace
One bedroom
$32,500

A spacious (882 sq. ft.) condominium in one of Victoria's finest buildings. Living room is 18x21. Luxurious carpeting, fridge, stove and dishwasher. Amenities include billiard room, sauna, swirlpool lounge. Vacant --ready for immediate occupance. M.L.S.

For appointment to view any of these fine suites please call:
Jim West
383-4124 or 595-4094

CONSIDER THIS
1 BEDROOM AND DEN

THIS CENTRALLY LOCATED 4TH FLOOR SUITE IS AS QUIET AS THEY COME. PLEASANT SOUHERLY OUTLOOK. FRIDGE, STOVE, DISHWASHER INCLUDED. LOW MONTHLY MAINTENANCE INCLUDES HEAT AND WATER PLUS THE USE OF THE MANY FACILITIES WHICH INCLUDE' LOUNGE, BILLIARDS ROOM, WORKSHOP, SAUNA, SWIRLPOOL AND EXERCISE AREA. THIS REASONABLY PRICED SUITE MAY BE JUST WHAT YOU'VE BEEN LOOKING FOR.
$35,900.
CALL:
M. K. LAWSON 595-2134
M. A. RUDDY 656-4089
OR
PARK PACIFIC INV. LTD.
383-4124

THE EAST PARK
1050 Park Blvd. (Cr. Cook)

Elegant 1 and 2 bedroom, 1 and 1½ bathroom apartment homes with Beacon Hill Park at your front door. Spacious rooms, wall to wall carpets, large private patios, controlled underground parking. There's more. Come and see for yourself.

Priced from $37,500
TRADES CONSIDERED
Open MON-SAT. 2-6. Apointments anytime call 384-9335.
david burr ltd.
655 Fort St. 384-9335

KNOWLES REALTY LTD.

1145 HILDA ST.
Values like this sell quickly, so call today. Priced from $39,900 to $40,900. Spacious 2-bdrm. suites with 1½ bath, living room and dining area, in-line. Lots of storage, large game and hobby rooms, plus covered parking. Close to park and sea.

To view Mon.-Sat. 1-8 p.m.
384-8101
Greta Hofmeister 592-6372
Bill Knowles 656-3779

LORD SELKIRK
Exciting new listing. 2-bedroom, top-floor suite with sky lights in living room and master bedroom. Two balconies to enjoy the Gorge water view and sunsets. Washer and dryer plus stove and fridge and choice carpet throughout. For appointment to view, please call:
BERNEIDA TAYLOR
477-0191 382-9485
Royal Trust Real Estate Dept.

LUXURY CONDOMINIUM
3 bedms. 1½ baths, fully applianced, wall-to-wall throughout. More than 1100 sq. ft. for only $35,500. Close in. Call now MLS GLENN NICHOLLS or GERRY FINNIGAN 388-6231 or 598-7689 or 479-1040. Island Pacific Realty.

263 GARAGES FOR SALE, RENT OR WANTED

WANTED TO RENT, GARAGE for storage of car. 383-4357.

265 HOUSES WANTED TO BUY

WINNIPEG COUPLE
Are looking for a 2-bedroom home with or without a basement in any decent area. Up to $59,000. Cash. Call Chris Greig 386-6164 or 479-7995 Castle Properties Ltd.

RETIRED SERVICEMAN
Desires now, a 3-bedrm., full-basement home in any nice area. He will pay cash to $65,000. Call GLENN NICHOLLS, 388-6231 or 598-7689, Island Pacific Realty.

TWO ENGLISH LADIES
Require URGENTLY 2 or 3 bedroom. Nice area close to bus lines. Up to $50,000 cash.
Irene Dalziel 386-6164 or 477-6380
Castle Properties Ltd.

RETIRED ONTARIO SCHOOLTEACHER
Urgently requires two or three bedroom home $60,000 to $70,000, cash or cash to mortgage. Must be nice residential area. Irene Dalziel 477-6380 — 386-6164
CASTLE PROPERTIES LTD.

CASH FOR YOUR HOME
investor will pay spot cash for any home, any area up to $45,000. Call GLENN NICHOLLS, 388-6231 or 598-7689 (24 hrs.) Island Pacific Realty.

WANTED
2 OR 3 BDRM. HOUSE WITH ACcommodation for 2 extra students, full basement preferred. Low price range, all cash. MRS. McKEAGE 479-5868. Island Pacific Realty, 388 6231.

265 HOUSES WANTED TO BUY

Horses Have No Home
Urgent!
The barn is more important than the house. Four horses need shelter before winter. Older House on 2.5 acres would be ideal. If you can help phone ELEANOR BRAY 592-1130 or MAUDE DOBSON 658-8837 or 477-0141.

Canada Permanent Trust Company

URGENT REQUESTS
1. 3 bedroom, basement home in any good area up to $50,000. Near schools.
2. Near new Gordon Head full basement home up to $85,000. This must be extra good. Sea view if possible.
3. A good town house up to $50,000. Prefer a fireplace.
4. Neat 2 bedroom somewhere around $45,000.
If you can help me with any of these requests, I would be most grateful. Business is brisk, take advantage of it, just dial:
477-0191 JOHN MOLYARD 384-4827
Royal Trust Real Estate Dept.

VANCOUVER EXECUTIVE
Has been transferred here and is looking for a 4 or 5 bedroom, single level home in the $65,000 range. Condition is not overly important as they will be renovating to suit their own tastes. If you have such a property and are considering selling Call Tom Raig at 386-6164 or 385-1606.
CASTLE PROPERTIES LTD.

WATERFRONT
or close WATERVIEW. I need a 1-bedroom plus den or 2-bedroom home close to bus route with garage or workshop. Genuine purchasers are retired. Priced $65,000-$75,000. For confidential evaluation without obligation call: 595-5171 TONY BROGAN 388-6275 Pager 2471
CANADA TRUST

CALL SHANE
For quick, thorough and reliable service in marketing your home, commercial or industrial property quickly call SHANE BEFURT, 383-3559 or 388-6231 24-hour service. Island Pacific Realty.

QUICK CASH
We require several older homes in need of repairs for our renovation division. Condition not important. Quick decisions and completions. No obligation.
C. ARNOLD J. McCORMACK
592-6454 592-6214
HENDERSON REALTY
385-9741

ELDERLY GENT WITH CASH
URGENTLY requires 3 bdrm. minimum step home with attached carport or garage. Near S.-Sears or K-Mart. Up to low 60's. Call:
HAZEL CLARKE 385-6635
NORMA HILL 383-7796
OFFICE 386-2911
Homefinders, Wall and Redekop

OAK BAY SO.
Dr. and wife need no-bsmt. 2-BR and a den home with sep. LR and small easy care lot near Windsor Park. Urgent. LEIGHTON NOBLE, 386-2955 or res. 658-8968. Mayfair Realty.

MUST BE JAMES BAY
Urgently reuqired older 2 bedroom home in the low 40's. Quickly call Freddy Starke 386-6164 or 479-3866. Castle Properties Ltd.

WANTED WANTED
2 bedroom home up to $50,000. Richardson, Richmond or Gonzales area. Basement not necessary. Call:
477-0191 ROMA NICOLL 384-4827
Royal Trust Real Estate Dept.

INVESTOR WANTS
Up and down duplex in area handy to city for rental. Any condition considered. Up to $60,000 cash. Call Chris Greig 386-6164 or 479-7995, Castle Properties Ltd.

GENUINE
Retired Servicemon wishes to relocate in Mill Bay, Cobble Hill or Brentwood. JACK WALDRON 385-8784.
DOUGLAS REALTY LTD.

RETIRED COUPLE
Require 2 bedroom bungalow near bustop up to $45,000. Few steps O.K. Freddy Starke 386-6164 or 479-3866 Castle Properties Ltd.

for a 2 bedroom home in the $40 to $45,000 range. If you can help them out call Tom Raig at 386-6164 or 385-1606.
CASTLE PROPERTIES LTD.

PRIVATE
Want older home. Will buy for cash. 479-2209.

268 LISTINGS WANTED

WANT TO SELL?
WE HAVE BUYERS AND NEED LISTINGS of all types of homes. No obligation unless sold. Call me now.
J. T. Mills
Res. 388-6752 Bus. 385-3411

Since 1904 Ker and Stephenson LIMITED 385-3411

SELLING?
Homes and acreages in the Royal Oak-Cordova Bay areas are constantly in demand. Help us maintain our inventory and add your home to our local listings. Call us today. We will ADVISE you of current market values; INTRODUCE your property to our many local and out-of-town buyers; SELL to your complete satisfaction and ASSIST in your relocation to a larger or smaller home of your choice. For personal service by a competent and friendly staff. Phone:
J. H. WHITTOME and CO. LTD.
479-1667
Royal Oak Branch.

THIS ISN'T YOUR ORDINARY REAL ESTATE AD
We have genuine buyers for residential low density, office, commercial zoned land. Feasibility advice without obligation and unlimited financing available!
PLEASE CALL DAVE GIBSON AT 388-9172 ANYTIME
FARMERS AND MERCHANTS TRUST COMPANY

SHAWNIGAN REALTY LTD.
Shawnigan Lake 743-5311
LIST YOUR SHAWNIGAN, COBBLE HILL OR MILL BAY PROPERTY with
743-5311 JOHN ETTEMA 743-2607
743-5311 MARIE MALBON 743-5145
Call Collect Anytime

OUR LISTINGS HAVE BEEN selling. We need good listings such as your home for our many clients waiting to purchase. Call: B. KEELING, 388-6231. Island Pacific Rlty.

270 EXCHANGE REAL ESTATE

SOUTHERN CALIF. 2 BEDROOM residence on ½ acre in small town. Want Greater Victoria area or Saanich in $50,000 range. Call 386-2904 - apt. 114.

VANCOUVER BOUND?
I have a very nice house valued at $66,000, located in North Burnaby, would like to exchange for property in Victoria. 477-4155.

271 LOTS FOR SALE

TREE LOVERS DELIGHT
Perfect building site with treed seclusion and distant sea views. Plans available to build your dream home. Call us now for tour of property. MLS. Price $29,500.
HAZEL CLARKE 385-6635
NORMA HILL 383-7796
OFFICE 386-2911
Homefinders, Wall and Redekop

BRENTWOOD AREA
Character lot with stream and trees — close to ocean, schools and shopping. Nice quiet area for executive home — on sewer. $26,900. 478-8305, Happy Valley Homes.

VIEW LOTS
—APPROX. 2/3 ACRE IN PARK LIKE ATMOSPHERE IN VIEW ROYAL WITH SEA AND OLMPIC VIEW, PRICED AT $29,500.
—LOT WITH EXCEPTIONAL SEA VIEW OVERLOOKING CITY AND OLYMPIC MOUNTAINS. PRICED AT $35,000.
DETAILS, K. E. DICKSON 477-1683 OR NORMAN ROSS AND ASSOCIATES LTD. 440-1070 DOUGLAS 382-6151.

CLIP AND SAVE
3 Unserviced 50 ft. lots at Leonholm and Wilkinson. All 3 for $28,500, or two for $16,500 or one for $12,000. No business this weekend; please call Monday. BRIAN RIPLEY 598-3321.
JACK MEARS
OAK BAY RALTY LTD.

5 LARGE LOTS ELEGANT HOME
2 lots are .3 acre. Home is lovely, 1500 sq. ft. listed at $60,000. Sold as package for $159,000, or home first. PARO, Labernum Park area. M. LUND 652-2736 477-9514 R. BUTLER 479-7994
PRINCIPAL PROPERTIES LTD.

19 TREED LOTS
Fully serviced and NHA approved building LOTS, at intersection of Cedar Hill and Shelbourne (opposite Mt. Douglas Park). Some with view. $24,900-$28,900.
KNOWLES REALTY LTD.
384-8101
Bill Knowles Res. 656-3779
Greta Hofmeister Res. 592-6372

$7,000
BUYS A LOT
50x125' within the 4½ mile circle. Holding lot — buy it now and hold it for a few years until adjoining property is subdivided then build on it or sell at a profit. Call GLEN McGREGOR 384-8001 or Res. 477-3675. The Royal Trust Co.

MILL BAY LOTS
Four fully serviced, about one half acre lots, just approved. Well treed with beautiful sea views. Asking prices start at $18,000. Come and take your choice — these won't last long. For more information, please call:
477-0191 KNUD SCHWER 478-9203
Royal Trust Real Estate Dept.

CITY LOT
FULLY SERVICED
This lot must be sold. Ideal location, close to schools, shopping and transportation and fully serviced. Terms available. Full price $22,900. Call anytime.
MARK McKENZIE
384-8001 595-4596
The Royal Trust Co.

NORTH SAANICH
Drilled wells on each of these three large lots, 85x320. Well treed for seclusion and privacy MLS 13825. Call ADELLA ZARFT 478-9607, HAZEL CAMPBELL 592-6632 or office 592-2431.
LANSDOWNE PROPERTIES LTD.

OFFERS
½ acre, Willis Point. Treed. Overlooks Finlayson Arm. Very pleasant area. $30,000. Call: JOHN HOLMS at 598-3344.
JACK MEARS OAK BAY REALTY LTD.

FANTASTIC SEA VIEWS
3.4 acre lot in Metchosin in area of unique homes. Close to Pearson College and Peddar Bay. $35,000 — reduced from $40,000. Lot 7 Gemini Road (sign on property). Rocky Point to Taurus, left on to Aquarius, right on to Gemini. 592-2684.

BRENTWOOD
55x113.5 LOT next to 963 GRILSE LANE. Nicely treed and close to water. ASKING $23,750. E. WILKINSON or O. DOUGLAS 382-4251 anytime RITHET AGENCIES LIMITED.

BUILDERS
Gordon Head Lots
LARGE SELECTION AVAILABLE ON TERMS. CALL CANADA TRUST — 595-5171

FAIRFIELD
A small lot — very good location, $24,900.
SMITH DOBSON ESTATES LTD.
384-1424

1 ACRE SEAVIEW
Manzer Rd. Look out over Sooke Harbour. Offers on $21,000.
JOHN MOSER 592-2770 or
The Royal Trust Co. 384-8001

LANTZVILLE LOT, 80X130 ON Rossiter. New subdivision. Make an offer on $12,000. MLS. MARY McGUIRE 385-8784 DONNA VALIKOSKI.
Douglas Realty Ltd.

WHIFFENSPIT NEARLY ½ acre, treed lot. Paved cul-de-sac, water and hydro, sea glimpses. $15,500. 478-9749.

NEAR ½ ACRE VIEW LOT Whiffenspit. By owner, $16,000. 642-5713.

SOOKE AREA. ATTRACTIVE treed lot, 1 to 3 acres, from $14,000. 642-5508.

1 ACRE NICELY TREED NEAR Deep Cove. Water, power and drive in, $30,000. 656-6168.

5 LARGE TREED LOTS AVAILable for sale soon on Ferndale Rd. 477-2075.

VIEW LOT IN LAKEHILL AREA, fully serviced, $25,600. 479-3976.

DUPLEX ZONED 77'X95'. WHAT offers? 886 Admirals Road.

274 PROPERTY WANTED

URGENT'
Do You Have
A lot or land for rent or lease suitable for a Mobile Home?
WOULD YOU LIKE
To share it with me and earn extra revenue of about $90 per month. Call me at Robin Hood Sales, 478-5912 or write Box 4102, Victoria, B.C.

WANTED
Land
Light industrial — industrial — limited commercial suitable for wholesale or warehouse. Call today, L. E. KIRK, 386-2955, Mayfair Realty, I.C.I. Dept.

ALL CASH
We will pay you cash for one lot or more, suitable for building; or acreage of any size in Victoria area, suitable for development. Phone now Kasapi Construction. 386-6191.

WANTED
Lots for cash. ALSO: 2 bedroom, no basement home Gordon Head and Sidney. Phone Audrey Grimshaw 477-0141 or 592-2513.
Canada Permanent Trust Company

PROPERTY WANTED CORDOVA Bay Area. No agents please. 386-2510.

280 ACREAGE FOR SALE and WANTED

24 ACRES IN THE HIGHLANDS on Cory Rd., 900' North off Munn Rd., in the 8 mile circle, near Lake, and school bus. Asking $60,000. 383-1478.

METCHOSIN OPPORTUNITY, 6 acres of my holding property including house, $78,000 cash. Victoria Press, Box 591.

WANTED: CENTRAL OR NORTH Saanich. Small acreage, perc tested. Suitable home and small garden site. 598-3869.

DASHWOOD REAL ESTATE
Parksville-Qualicum Specialists
(Qualicum) Ltd., 752-9266

280 ACREAGE FOR SALE and WANTED

TEN ACRES
of fresh country air, nicely treed. Call me for price. We will even build a home for you.
BEN PARENT
598-5166 598-3641

SIXTY ACRES
LARGE NEW HOME
with superb views of ocean, forest valleys. Fantastic for privacy and good living, at the asking price of $180,000. For details call
BEN PARENT
598-5166 598-3641
NEWSTEAD REALTY LTD.

SOOKE
Waterfront
5 ACRES
A HEAVILY TREED LOT GENTLY SLOPING TO BEACH WITH LIGHT GRAVEL. 120 FT. AT WATER, 200' AT ROAD. BY WHIFFEN-SPIT. PRICED AT ONLY $57,500. CALL
KEN MANN
BUS 598-5144 RES 592-7443
T. L. MANN & ASSOCIATES LTD.

BURNSIDE-HELMCKEN
2.40 ACRES
$74,900
NEWLY LISTED
Not the Taj Mahal but could be somebodys PARADISE ON EARTH. 3 bedroom older home — part basement — large barn, chick accommodation, machine shed, country atmosphere horse corral, pig sty. Excellent $32,000 mortgage, at 10½% interest. $325 per month may be assumed. For further details call CONNIE REYNOLRS 384-8001 or Res. 477-8914. THE ROYAL TRUST CO.

TRY 10 PER CENT. CASH
Nearly 15 acres. Within 10 Mile Circle. Very attractive land. Suitable for various uses. Some trees. Creek. On paved road. $83,900. MLS. Call: JOHN HOLMS at 598-3344.

HIGH LANDS
5 acres. Very private. Seclusion. Variety of trees. Good building sites. $32,000. Call: JOHN HOLMS at 598-3344.
JACK MEARS
OAK BAY REALTY LTD.

ACREAGE WANTED
We have 2 genuine clients desiring small acreage on the Saanich Peninsula. Price up to $50,000 for land only, and up to $100,000 for land and buildings. Call:
ALICE MOORE ED KRAFT
592-4529 652-3676
J. D. BOSDET LTD.
120-727 Johnston St., Victoria, B.C.
386-3128

VIEWS GALORE
16.6 Acres fronting on Oldfield and Forest Hill Rd. overlooking Elk Lake and beyond to the San Juan Islands. Beautifully treed property that really is one of a kind. $115,000.
386-1234 Brian Brown 479-1667
J. H. WHITTOME and CO. LTD.
Royal Oak Branch

20 ACRES RIVERFRONT
REDUCED TO $49,900
Approx. 1300' of Riverfront on the Cowichan River, just 10 miles out of Duncan. The river bisects the property. All services available. Perfect location for a hide-away or a fishing lodge. Excellent steelhead fishing hole. Call GLEN McGREGOR, 384-8001 or Res. 477-3675. The Royal Trust Co.

WATERFRONT—
$45 PER FT.
Well, you figure it out! Approx. 3,000 ft. at the price of $135,000, this southern location on Salt Spring Island just has to be a good buy at this price. Plus two good beaches and 40 acres, subdividable. Call 592-3920 or 386-6552, F. C. Hully, Real Estate. 620 View.

DEVELOPMENT ACREAGE
Three parcels of land 18.4 acres, 9.5 acres and 12.75 acres off Atkins Road, Langford. Asking $5,500 per acre with attractive purchase terms. Particulars from:
HAROLD GROOS
Charman Pacific Realty Ltd.
385-9765

URGENTLY REQUIRED
Small subdivideable acreage in any area or subdivide with owner on profit sharing. Ben Greig, 386-6164 or 598-3105.
CASTLE PROPERTIES LTD.

COWICHAN RIVER
26.6 Acres — 1200 Ft. prime River frontage. Located 1¼ miles above Skutz Falls. Seclusion — an ideal retreat. Asking $35,000.
Howard Tomlin— 477-1327
Henderson Realty— 385-9741

300 ACRES
Just south of Duncan, not frozen, subdividable into 10 acre lots. $1500 per acre. Good land with lots of possibilities. Call Allan Klenman 382-7276 Town and Country Realty Ltd.

4 TREED ACRES
Metchosin area near Pedder Bay. 367 foot frontage on Rocky Point Road with hydro. New listing. Asking $39,000.
385-2471 JACK BETTS 477-4042
JOHNSTON and CO. LTD.

YOUNG CANADIAN COUPLE, wanting 3 or 4 acres. Semi or remote area of B.C. coast. Cheap as possible as we are not well heeled. No improvements necessary, will give up all timber rights. (Art) 383-0008.

DEEP COVE, APPROX. 1½ acres, with water, $31,900. 656-4966 after 4.

285 UP-ISLAND PROPERTIES

QUALICUM BEACH AREA
LARGE LOT
$12,875.00
Waiting for you to build or move in your mobile home. Building site is cleared on level, well treed lot in progressive subdivision only a few minutes from popular beach by good, all-weather road. Hydro on property. Early possession. Contact CLARE BROCK anytime at 598-3321 or 592-2173.
JACK MEARS
OAK BAY REALTY LTD.

GABRIOLA ISLAND
SOUTH END
This is a permanent, 2 year old residence. 2 bedrooms, 4 piece bath, old brick heatilator firepalce, electric heat. Boat launching and beach within 100 yards. ½ acre lot with waterview on 3 sides.
JEAN MCMICHAEL
595-5171 477-9113
CANADA TRUST

FOR SALE BY OWNER: 2 BEDroom 12x60 (1974) Diplomat mobile home, skirted, on 20x60 cement slab, 14x60 covered patio, metal shed, completely furnished, includes color TV, stereo, on ½ acre, 7 miles south of Nanaimo in a quiet subdivision. Taxes about $40 a year. (Fir trees). 245-3774, G. Levins, Buffalo Trail, RR 1, Ladysmith, B.C.

CINNABAR VALLEY
JUST MINUTES FROM DOWNTOWN NANAIMO. UP TO ½ ACRE LOTS IN RURAL STYLE LIVING WITH ALL CITY CONVENIENCES. DETAILS, K. E. DICKSON 477-1683 OR NORMAN ROSS AND ASSOCIATES LTD.

CHERRY POINT
Treed 2 acre lot with sea and mountain view, beach access close by. Terms available on full price of $25,000. For details contact Walt Hearn 748-8186 Eves 743-2479.
ASTRO REALTY LTD.
427 Canada Ave.
Duncan, B.C.

EAGLE REALTY LTD.
Box 1060 Parksville, B.C.
Telephone 248-6191

285 UP-ISLAND PROPERTIES

Wall & Redekop HOMEFINDERS REALTY LTD.

OPEN HOUSE THURSDAY, OCT. 9, 1975
6-8 P.M. ELLISON PLACE, DOUGLAS HILL SUBDIV. COBBLE HILL
On Douglas Hill, an area of beautiful new homes. A brand new 3 bedroom basement home on four levels offering the following exciting features: beautiful fireplace, W.W. carpeting throughout, ensuite bathroom off master BDRM., walk-in closets, three bathrooms in all, laundry room, games room, glass sliding doors from dining area to verandah, attached garage with door, ½ acre on lot with underground wiring. If you act on this beauty soon, you will be able to choose carpets to your own taste.
FOR FURTHER INFORMATION ON THIS LISTING, PLEASE CALL WERNER HEUSER AT 746-4154 or 749-6181 (eves)

PRICE REDUCED
On this immaculate 12'x60' three bedroom mobile. Front and kitchen, large bathroom, only three years old. Double parking, nice lot, garden space and much more. Permanently set up in a well run family park with many extras. Now only $14,500.
FOR FURTHER INFORMATION, PLEASE CALL RON MATHEWS AT 746-4154 or 748-2360 (eves)
DUNCAN, B.C.

SHERMAN GROVE ESTATES
Tranquility
In the enchanting Cowichan Valley bordering the city of Duncan.

A peaceful townhouse development. 17 different home styles, fully landscaped amongst towering fir and maple trees left in their natural state as nature intended.

LESS THAN CITY PRICES AND ONLY MINUTES FROM VICTORIA. PRICES START IN THE LOW FORTIES WITH TERMS TO SUIT. OPEN 1 P.M. - 5 P.M. DAILY INCLUDING WEEKENDS.

Follow Trans Canada through Duncan, turn left on Sherman Drive, then right on Alington Road.

CALL JOHN FERGUSON
383-5132 (24 Hrs.)
Sherman Grove Estates
Victoria
Or In Duncan

Dorothy Smith and Vera Wilson
748-8105 748-2521 (24 Hrs.)
THE PERMANENT
58 Station St., Duncan
(Exclusive Agents)

TRULY TRANQUIL LIVING

BUILDING LOTS
New subdivision with 46 fully serviced lots, including storm drains, sewer, underground wiring, curbs, etc. in the Village of Parksville. Prices start at $11,600. Call Del Johnston at 248-3153.

ON THE OCEAN!
The fish are right in front of this 75'x211' nicely treed waterfront property, with piped water right to the lot. Try your down payment to full price of $39,000. L-472. Contact Al Simons, eves. 757-8760.

A Waterfront Dream
This unique property is located near Parksville on a snug cove with a gentle slope to the beach. Your own marine railway runs the boats above the high tide. The post and beam style home is built to take advantage of the mountain and Georgia Straits view with all living area facing the sea. A wrap around covered sun deck enhances the main floor and the lower level out to the patio, garden and the sea. Inspect this with Al Hughes, eves. 248-6956.

VIEW LOT
On South Salt Spring Island corner of Beddis and Fulford Rd. Paved road and water. Spectacular view of Ganges Harbour. Priced to sell at $17,900. Al Hughes, eves. 248-6956.

R. THWAITES AGENCIES (1972) LTD.
(Established 1912)
P.O. Box 1029, Parksville
Ph. 248-3229

TRULY A QUALICUM BEACH GEM
REDUCED $10,000
Priceless views of Georgia Straits, mountains, islands and surrounding open spaces and trees combined with great fishing off the beach is the location of this charming, as new rancher. Lovely landscaping, the flowers furnish endless and utter beauty and an excellent food garden is not to be overlooked. 1400 sq. ft., 3 excellent B.R.s one with ensuite plumbing and an utility rm. is a stopper. Quality carpeting throughout. A large double attached garage and an attractive compound has a metal storage shed. A winter's supply of dry alder compliments the unique heating system that amazingly minimizes the electric heating.
Heavy shake roof and sharp vertical green siding compliments the white shutters. Low taxes, great water supply with no restrictions. Amongst beautiful homes where the values keep growing. A choice of 2 golf courses. Now! It is your opportunity at $67,000. M.L.S.
386-2111 ART PEAKER 477-3957
386-2111 BUD FORBES 652-2950
MONTREAL TRUST CO.

Recreational LOTS
Ideal for Retirement and Investment
NORTH OF QUALICUM — have a number of very nice lots starting at $10,000 and up (power, water, etc.) Also a 2 acre lot for $10,700.

DENMAN ISLAND — 1½ acre lots close to beach, hydro and water system. $14,900. Also a one acre waterfront (160 feet frontage).

HORNBY ISLAND — very good selection of ½ acre lots close to beach $6,000 and up (also waterfront lots).
For more information or to view contact Dave or Frank McLaughlin at Nanaimo Realty Co. Ltd., Box 518, Nanaimo, B.C. at 754-2311 or evenings Dave 753-5847 or Frank 390-4334.

CROFTON
GOOD HOLDING OR DEVELOPMENT PROPERTY
41 acres zoned half-acre lots. Next to Maple Mountain Park, Osborne Bay Road. Preliminary plans for subdivision available. For details please phone RON BLACK 384-8001, The Royal Trust Co.

4.4 ACRES
$27,900
Mill Bay area. This property can be suodivided. MLS. Call GLENN NICHOLLS 388-6231 or GERRY FINNIGAN 479-1040 or 598-7689. Island Pacific Realty.

SECLUDED FAMILY LIVING new 1465 sq. ft. home on 2 acre with plenty of trees. 3 good size bedrooms, master ensuite. Full cabinet kitchen, nook, plus dining room, big living room with beautiful, heatilator fireplace. Cobble Hill area. Full price $49,900. Phone 746-5045.

DENMAN ISLAND
1 acre lighly wooded hillside, tall pines overlooking sea, clearing for home. Remainder of lot nearly level and more heavily wooded. $5,000 down, take over existing abreement for sale of $80 per month. Full price $13,000. 652-3168.

PCarson REALTY LTD.
BOX 399, PARKSVILLE, B.C.

285 UP-ISLAND PROPERTIES

PARKSVILLE
French Creek River
Enjoy the peace and quiet of a river side site just North of Parksville. Immaculate 916 sq. ft. mobile home just 2 years old. Includes fridge, stove, washer, dryer and some furnishings. The lot is 85x140 and the home is connected to hydro, phone, water and septic. Good value at only $27,900.
386-7771 Peter Mason 477-9318
MOODY AND MASON REALTY

LOCATED BETWEEN NANAIMO and Parksville Nanoose Bay Estates 12x60 mobile home on own level lot. Fully serviced set on concrete pad fully skirted with porch. Nice retirement area full price $23,900. Terms available. Call 112-468-7632 or Victoria 477-0443.

290 FARMS FOR SALE and WANTED

COBBLE HILL FARM
20 acres, majority cleared and all fenced and cross fenced. Lovely 5-bedroom home with paved circular drive, first class barn, small chicken house, heavy duty shop (designed for gravel or logging truck servicing). 3 wells, plus rental trailer on property. Must be seen. Full price $162,000. For appointment to view call MICHAEL EVANS at 746-5171 or evenings at 748-9629.
H. W. DICKIE LIMITED
70 Government Street
Duncan, B.C.
"WE SELL THE ISLAND"

293 GULF ISLAND PROPERTIES

SALT SPRING LANDS LTD.
PENDER ISLAND
11 ACRE ISLAND
Beautifully wooded with evergreens and arbutus, small beach, cabin, sheltered water moorage. This lovely island is in the South Gulf Island group. Exceptionally reasonable price of $60,000.
HALF ACRE WATERFRONT
Treed oceanfront with water access, good moorage, piped water and sewer. $20,000.
VIEW
Southern exposure view lot, with sweeping view of lower Gulf Islands. Fully serviced including sewer. $12,000.
TREED LOTS
Large selection of building lots, some with good garden soil. Piped water, power and phone. From as low as $6,000.

WATERFRONT FARM
24 ACRES
Over 600' of waterfront with a South exposure, small cove for mooreage, and pebble beaches. 7 Acres cleared and in pasture, fenced. Orchard of over 20 TREES. Several good wells, plus piped water from a year round stream — Beautifully made LOG home, Lg. L.R. Stone FP., Lg. Kit., 4-pc. bath. Utility Stg. room, 3 bedrooms, dining room, double garage — 2 storey shed. Small greenhouse. $139,000. Call MANFRED and GAYLE BURANDT, Pender Island 629-3271
SALT SPRING LANDS LTD.
Box 69 Ganges B.C. 537-5515

PENDER ISLAND
PORT WASHINGTON
—A very special view property of 8.71 acres.
—Western Exposure
—A charming two bedroom home built in 1971 mostly of cedar.
—A guest cottage
—Room for furhter development under present zoning which makes it ideal for several families or other groups.
—Excellent financing.
—A property with great potential being offered at $135,000.
For further information and viewing place contact
PETER NASH at 598-3321
JACK MEARS
Oak Bay Realty Ltd.

293 GULF ISLAND PROPERTIES

SATURNA ISLAND
Excellent opportunity for semi-retired couple to operate a Guest Lodge in the beautiful Gulf Islands. Overlooking Boot Cove near Lyall Harbour, this property provides 5 bedrooms, large panelled living room with fireplace, and additional space for expansion. Set on 2-3 acre with access to sheltered cove, this property provies the only Guest House accommodation on the Island.
Asking $74,000 (terms)
656-1154 MR. ELWELL 477-3988
Gordon Hulme Limited

SECLUDED HOME
MUDGE ISLAND
If you like privacy — a lot of it, this 2-bedroom home on Mudge is ideal. Access by private boat only, this home has electricity and radio telephone, cosy living room, large workshop and ocean view. Located just 300 yards from the sea. Shellfish galore. Full price $25,000. Call Glen Galloway at Nanaimo Realty Co. Ltd., Box 518, Nanaimo, B.C. at 754-2311 or evenings 758-5537 collect.

3 LARGE LOTS ON EAST ROAD
DENMAN ISLAND with beautiful water view over Lambert Channel. Water, hydro and blacktopped road. $9,000 each with terms. FINANCIAL SURVEY LTD. M. E. Braithwaite, 384-9305 Res. 592-0638.

SALT SPRING PRODUCTIVE 100 acre farm with ample water supply, large barn and implement shed, suitable for milk quota, best cattle or horses, modern deluxe 4 bedroom house on negotiable lease, $750 per month. 384-9306.

NORTH PENDER ISLAND, choice ½-acre lakefront lot. Trees, sandy beach, clear building site. View. Water and sewer on lot line. Reduced, $13,450 with terms. Includes shed, dock and dinghy. 592-6936.

GABRIOLA ISLAND
Two lots approx. ½ acre each situated in a nice area and close to power. Price each lot $7,500.
BERT COLES
384-8001 Res. 592-3311
The Royal Trust Co.

APPROXIMATELY 100 ACRES beautifully wooded elevated area, superb views of Gulf and San Juan Islands. Adjacent Bedwell Harbour. Owner. Reply Victoria Press, Box 675.

NORTH PENDER, HIGH

Bubba and Tody Smith

Brothers together at last

HOUSTON (AP) — Since their childhood days in Beaumont, Tex., brothers Bubba and Tody Smith always have rushed to help each other when one needed a lift.

When Tody was discouraged and wanted to quit pro football while with Dallas Cowboys, Bubba flew in and talked him out of it. Two weeks ago when Bubba was cut by Oakland Raiders, Tody was there to boost his older brother's morale.

They've shared pain and joy willingly because of their strong bond as brothers, but one of their biggest celebrations came last week when Bubba signed a Houston Oilers contract, making the brothers team-mates for the first time in their football careers.

"I'm ecstatic about it," said Tody, a starting defensive end for the unbeaten Oilers. "We at last have a chance to feel the same passions at the same time and to experience the same victories."

Despite their closeness as brothers, the two giant defensive ends never had played on the same team until both suited up in Oiler uniforms for today's National League game in the Astrodome against Cincinnati.

Bubba went to Michigan State where he was named to the all-America team and later was named an all-pro for Baltimore Colts. Today duplicated Bubba's all-America performance at Southern California but all-pro honors have eluded him so far.

"Wherever I've been in football, all-American, all-pro, and all that stuff, Tody is going too," Bubba said. "I can push him to becoming all-pro material. If he can go all out most of the time, I can come in and give him a little rest."

"This is a blessing," Bubba said of the opportunity to play with his brother. "I'd like to thank (Oakland coach) John Madden for cutting me. At least it gave me a chance to spend what time I've got left (in pro football) with my brother."

During his first workout with the Oilers, Bubba lined up at Tody's left end position in the Oilers' three-man front alignment but he conceivably could play at middle guard where Curley Culp now starts.

"I'm going to make both of them better," Bubba said. "Curley is a good friend of mine and my brother is my best friend. We've talked about it a lot and they know that they can't slip.

"The only thing that competition does is make you better," Bubba said. "I have to tell Tody every once in awhile 'If you slip, I'm going to be in your back pocket.'"

Marson suspended for opening game

MONTREAL (CP) — Mike Marson of Washington Capitals has been suspended for his team's opening game, Clarence Campbell, president of the National Hockey League said Saturday.

The suspension is the result of an incident in a pre-season game in London, Ont., Sept. 29, in which Marson threw his stick at the Toronto Maple Leafs players, bench.

The incident was precipitated when Toronto's Dave Dunn flipped his stick at Marson as the Toronto player was leaving the penalty bench.

Marson continued to play despite being cut but then he charged to the Toronto players' bench and threw his stick at Dunn from 20 feet away.

Marson hit Toronto captain Darryl Sittler on the left arm and Sittler immediately left the Toronto players' bench and took after Marson. This followed by a complete bench clearing by both teams.

Referee Ron Hoggarth assessed a match penalty against Marson for a deliberate attempt to injure, a major penalty for Dunn for spearing and a game misconduct for Sittler for leading the charge off the bench.

Campbell said there was no doubt Marson had been provoked but his response was irrational and the resulting brawl could have resulted in more injuries.

In addition to the one-game suspension, Marson will have to pay an automatic $200 fine.

The Capitals open their season at home Tuesday against Pittsburgh Penguins.

Gallacher repeats

GANTON, England (AP) — Bernard Gallacher of Scotland became the first golfer in the 29-year history of the event to retain his title in the $40,000 British Masters tournament Saturday.

Gallacher, a 26-year-old Ryder Cup player, repelled a formidable challenge from Dale Hayes of South Africa and, with a final 74, totalled 289 to win by two strokes. Gallacher collected $7,500, while Hayes, who also had a 74 Saturday, took $5,000 as runner-up.

Firearms control 'not practical'

of the Aldergrove Road area (RR 2 Courtenay) have failed in their bid to get the regional board to put restrictions on all firearms permits.

Directors rejected a petition containing signatures of 20 area residents requesting the action.

The petitioners asked that no further permits be issued without written consent of a majority of residents.

Residents think a residential area is not a safe or proper place to allow shooting, and that there is an adequate rifle range in the Comox Valley which allows for the controlled use of firearms.

Aldergrove residents formerly petitioned the board that the area be placed in a no-shooting zone. They took this action because of concern for safety of area residents. The request however was denied.

Director Thomas Berry said it was his understanding there had been "one problem" but as far as he was concerned "it has now been cleared up."

Board chairman Ronald Ellis said there was no way the board was going to go knocking on doors "every time we get a firearms permit request."

Lost hikers found

PORT ALBERNI — Seven missing teenagers were found Saturday, after being reported missing Friday and camping overnight in 10-degree (Celsius) temperatures and rainfall.

The teenagers, aged 14 to 17, were all from Port Alberni. Five of them were girls. No names were released.

About 20 volunteers were searching for the missing group Saturday, when they walked out of the Nahmint Lake area, southwest of here near the west coast.

The seven teenagers were part of a group of 17 young persons who made the five-mile hike into the lake area Thursday and camped there overnight. The missing group left the area ahead of the others on the return trip, but failed to appear at the area where the group's vehicles were parked.

The seven apparently found their way back to the campsite and stayed there Friday night, setting off for home once again early Saturday.

An RCMP spokesman said the group was in good condition when found, although the teenagers lacked rain gear and provisions for an extended trip into the heavily wooded and mountainous area.

Students learn on job

NANAIMO — For the past five years, successive classes of dental assistants at the vocational division of Malaspina College have participated in a program which has provided dental care and inspection for some 5,000 Grade 7 pupils in School District 68 (Nanaimo).

Each year the program, which is supervised by members of the Upper Island Dental Society, brings all the Grade 7 children in the area to the vocational division building on Wakesiah Avenue. There students in the dental assistants course give each child a checkup and fluoride application in addition to cleaning and polishing their teeth.

The program was developed by Malaspina College in conjunction with the dental clinic of the Central Vancouver Health Unit.

Socreds elect head

COURTENAY — George Smith of Courtenay has been elected to a two-year term as president of the Social Credit Comox Constituency Association.

Elected as vice-presidents were Rosemary Burmeister, Charles Roberts, Harry Wright, Jean Farquharson, William Mitchell and Fred Perry, all for two-year terms while Gordon Wright and David Storrie will serve one-year terms as vice-presidents.

Remaining on the executive to fill the term of officers are Malcolm Pearse, Peter Turner and Daniel Doswell.

TENDERS FOR CHRISTMAS TREES

Sealed tenders will be received by the District up to 3:00 p.m. Friday, October 10, 1975 for the purchase of approximately 2500 Christmas trees at the road-side at various sites on the Victoria Watershed; delivery to commence November 17, 1975.

Tenders shall be accompanied by a certified cheque in the amount of 25% of the total estimated tender for 2500 trees.

The highest or any tender will not necessarily be accepted.

Greater Victoria
Water District,
479 Island Highway,
Victoria, B.C.

Department of Environment
Fisheries and Marine Service

Sealed tenders clearly marked "Purchase of experimental fish — Rosewall Creek Hatchery" will be received by the Director, Pacific Biological Station, Nanaimo, B.C. V9R 5K6, up to 4:00 p.m. P.D.T. on October 10, 1975 at which time they will be opened.

The tenders for the purchase of an estimated 8500 lbs. of adult coho and 1500 lbs. of jack coho are to be submitted in letter form on a price per lb. basis, F.O.B. Rosewall Creek Hatchery site. The figures given are estimates only, and could be considerably lower or higher than stated.

These adult coho salmon will be available at the Rosewall Creek Hatchery approximately 6 miles north of Bowser, B.C. commencing October 15, 1975. The tenderer will supply adequate weighing scales, fish packing boxes and ice and will be required to pick up fish on 24 hour notice. The fish will be headed only.

All fish are expected to be in good condition and are to be processed for human consumption only. Weight of fish will be determined by Department personnel.

The tenderer will be responsible for transporting the fish and will observe that a bridge on the hatchery access road has a Department of Highways weight restriction of 20,000 lb.

To be considered, tenders must be accompanied by a money order or certified cheque payable to the Receiver General of Canada in the amount of 10% of the tender based on prices and estimated quantity of 10,000 lbs. The deposit of the successful tender will be retained until satisfactory completion of the operation. Payment for the fish taken is payable to the Receiver General of Canada 10 days after date of each pick-up of fish.

The Department reserves the right to reject any or all tenders and the highest tender will not necessarily be accepted.

CAPITAL REGIONAL DISTRICT
JUAN DE FUCA
RECREATION CENTRE
CONTRACT NO. EP75-404
REINFORCED CONCRETE
SEWAGE TREATMENT PLANT
TANK, PRECAST CONCRETE
SETTLING TANK AND
ASSOCIATED WORKS
CALL FOR TENDERS

SEALED TENDERS, clearly marked "Tender for Capital Regional District Contract No. EP75-404", will be received by the Capital Regional District at their offices at 524 Yates Street, Victoria, B.C., up to 3:00 p.m. local time, on October 14, 1975, when they will be opened in public at that time and date.

The work consists of construction of a reinforced concrete tank, approximately 17'x16'x12'6" deep, the installation of a 1200 gallon precast settling tank, and associated works.

Specifications, General Conditions of Contract, Form of Tender, and all other documents and drawings may be seen on, or after, October 6th, 1975, at the offices of Graeme & Murray Consultants Ltd., 1137 Yates Street, Victoria, B.C. Copies may then be obtained on payment of $25.00 for each copy requested, which sum should be made payable to Graeme & Murray Consultants Ltd., and will be refunded upon their return in good condition within thirty (30) days of the date set for receipt of tenders.

The lowest or any tender will not necessarily be accepted.

Mr N. Howard, P.Eng.,
Chief Engineer,
Capital Regional District.
October, 1975.

NOTICE TO CONTRACTORS

SEALED TENDERS will be received by the undersigned for the construction of

COLWOOD ELEMENTARY SCHOOL ADDITIONS AND ALTERATIONS 1975

Drawings, specifications, forms of tender and detailed instructions to bidders are available to General Contractors at the office of Siddall, Dennis, Warner — Architects, 612 View Street, Victoria, B.C. on or after 2 p.m. Monday, October 6, 1975.

A returnable deposit of Fifty Dollars ($50.00) is required for each set of drawings and specifications. Tenders must be good for thirty (30) days. Tenders must be accompanied by a bid bond in the form prescribed, which binds the tenderer and the surety in the amount of Ten Thousand Dollars ($10,000.00) at the time of tendering. A performance bond and labour and material payment bond, each in the form prescribed, must be provided by the successful tenderer prior to the award of the contract. Certified cheques will not be accepted.

Contractor's attention is drawn to the clause in Instructions to Bidders on depository bids.

The lowest or any tender not necessarily accepted.

Tenders must be made out on the forms supplied by the Architect, addressed to the undersigned and delivered to the office of the Board not later than 4:00 p.m. Thursday, October 23, 1975.

Miss Marilyn P. Rudge
Secretary-Treasurer,
School District
No. 62 (Sooke),
2227 Sooke Road,
Victoria, British Columbia
V9B 1W9

SHERIFF'S SALE

Under and by virtue of a Writ of Fieri Facias issued out of the Supreme Court of British Columbia, Chilliwack Registry, and to me directed against the goods and chattels of Cheryl Stanley, I have seized and will offer for sale by Public Auction, at 6404 Central Saanich Road, Victoria, B.C., on Friday, the 17th day of October, 1975, at the hour of 10 o'clock in the forenoon, all the right, title and interest of Cheryl Stanley in—

1. One 8-year-old chestnut ARABIAN stallion "INDRON", Registration No. C40706. Sired by U.S. National Champion "RAFFON".
2. One Western silver mounted saddle.
3. One English saddle.
4. One Arabian saddle with full costume.
5. Miscellaneous tack including bridles, halters and ladies' riding habit.

Advance bids will be accepted by the undersigned for the above items up to Thursday, the 16th day of October, 1975. Advance bids must be accompanied by a certified cheque or money order, payable to the undersigned for 10% of the bid price. Unsuccessful bidders will be refunded their deposit on October 17th, 1975. The highest or any bid not necessarily accepted.

Terms of Sale: On a where is and as is basis, cash, plus 5% Sales Tax. Successful bidders will be requested to remove their goods within 48 hours after the Sale. For further particulars apply to the office of the undersigned or phone 387-6811.

W. A. LEE,
Sheriff—Vancouver
Island Region No. 1
Sheriff's Office,
Victoria Law Courts,
Victoria, B.C.
September 23rd, 1975.

OPEN SUNDAY
AND
mandel's
FALL FLOOR EVENT
CONTINUES
COME ON IN AND SEE OUR SAVINGS
OPEN 7 DAYS A WEEK til 9
mandel floorcoverings
ON DOUGLAS OPP. WOODWARDS 382-8276

AUCTION GALLERY
386-8448
MARATHON 8 DAY AUCTION
SALE STARTING TONIGHT 7 P.M.
Fri., Oct. 3 1975 7 p.m.
Sat., Oct. 4, 1975 7 p.m.
Mon., Oct. 6, 1975 7 p.m.
Tues., Oct. 7, 1975 7 p.m.
Wed., Oct. 8, 1975 7 p.m.
Thurs., Oct. 9, 1975 7 p.m.
Fri., Oct. 10, 1975 7 p.m.
Sat., Oct. 11, 1975 7 p.m.
Due to our large amount of consignments (over 5000 lots), the Auction Gallery is taking this approach to the liquidation of same.
Items include ten complete households of furniture, an estate sale, antique store, TV Shop, equipment and electronics, machinery, compressors, building materials, warehouse shelving restaurant equipment, deep freezes, appliances, office equipment, new stereos, tools, 700 lots of antiques and much, much more.
Dealers and public welcome
DON'T MISS THIS ACTION FILLED AUCTION
FOR ACTION THINK AUCTION
FREE PICK-UP
FREE APPRAISALS
the AUCTION GALLERY
966 Yates 386-8448

LUNDS
926 FORT ST.
Interesting
AUCTION
TUES. 7:00 p.m.
ALMOST A CLASSIC
1953 BENTLEY
"R" Type—Manual
Sunroof—Black
with Red Leather Uph.
Reserve
To be sold at 7:30 p.m.
"Hallet & Davis"
Spinet Piano
"Admiral"
Colour TV set
and others
Good Rugs
Embossed Br. India
(10'x13'6")
Chesterfield Suites
Love Seats
Walnut Bureau Desk
Corner Cabinet
Uph. Vibrating Chair
Queen Size
Hide-a-bed
Small Estate
for the
Official Administrator
Bedroom Suites
and Furnishings
Refrigerators
Coloured Ranges
Side by side
Refrigerator-Freezer
Portable dishwasher
COLLECTION OF
CANADIAN COINS
LUNDS AUCTIONEERS & APPRAISERS
PHONE 386-3308

CITY OF VICTORIA
PRIVATE RESIDENCES
Free Household Refuse Pickup
(In conjunction with Fire Prevention Week)
WHERE and WHEN

1. Monday, October 6, 1975
South of Fort St.
West of Cook St.
2. Tuesday, October 7, 1975
South of Fort St.
East of Cook St.
West of St. Charles St.
3. Wednesday, October 8, 1975
South or Fort St.
East of St. Charles St.
including Trent St.
4. Thursday, October 9, 1975
South of Bay St.
East of Cook St.
North of Fort St.
5. Friday, October 10, 1975
North of Bay St.
East of Cedar Hill Rd.
6. Tuesday, October 14, 1975
North of Bay St.
West of Cedar Hill Rd.
East of Blanshard St.
7. Wednesday, October 15, 1975
North of Bay St.
West of Blanshard St.
to Selkirk Waters.
8. Thursday, October 16, 1975
Victoria West.
9. Friday, October 17 1975
South of Bay St.
North of Fort St.
West of Cook St.

All items to be removed must be placed in plain view at the curb by 8 A.M. on the day of the collection. There will be no call backs. It would be appreciated if refuse was not placed at the curb until the evening prior to the collection date of your area.

RESTRICTIONS
No objects over 100 pounds or longer than 6 feet.
No car bodies or such items will be taken.
No garden or building refuse.
No phone calls please.

CUT OUT AND SAVE

WAREHOUSE FOOD STORES
3475 QUADRA ST.
BURNSIDE PLAZA
47 SONGHEES RD.
877 GOLDSTREAM, LANGFORD
OPEN
Every Night
'til 9,
Sat. 'til 6

LANGFORD and BURNSIDE PLAZA STORES OPEN 10 a.m. to 6 p.m. Sunday
Prices Effective Sun., Mon., Tues.
We Reserve the Right to Limit Quantities.
STEWING BEEF Grade A Grain-fed LB. 99¢
TURKEY DRUMSTICKS Cryovac LB. 57¢
CHUCK STEAK Grain-fed Grade A LB. 89¢
SUPER BURGER Your best meat buy! LB. 69¢
Hot House LONG ENGLISH CUKES 2 for 39¢
CELERY FRESH, LOCAL Direct from our own farms. 2 LARGE STALKS 49¢
York pure STRAWBERRY JAM Large 24-oz. Tin 99¢
ROYAL All flavors JELLY POWDER 5 FOR $1
Sunripe White label APPLE JUICE 48-Oz. Tin 59¢
Swift's Holiday LUNCHEON MEAT Oblong tin, 69¢
PURINA TENDER VITTLES 12-OZ. PKG. 59¢
MISS MEW CAT FOOD 5 TINS $1

Loren
. . . gives rings

NAMES in the NEWS

Painting spree charged

EAST HARTFORD, Conn. — **Philip Berrigan, 49,** an anti-war demonstrator who went to prison for destroying draft records in Maryland, was arrested Saturday on charges that he sprayed red paint on U.S. Air Force planes at Pratt and Whitney Aircraft Co., police said.

Officers said the formal charge against Berrigan was criminal mischief. They said similar charges would also be lodged against 10 to 15 other persons who were with him.

□

ELKINS, W. Va. — **President Ford** rode through a crowd estimated at 150,000 at the Mountain State Forest Festival parade Saturday, waving and smiling as he stood through the open hatch of his armored limousine. Three times he left the car and shook hands while Secret Service agents watched.

□

ATHENS — An underground organization which says it represents Greek army officers has demanded that Premier **Constantine Karamanlis** quit, and threatened to overthrow him by force if he fails to do so.

□

LLANO, Tex. — Film star **Sophia Loren** has donated five rings containing 37 rubies to a small Roman Catholic church in this Hill Country town. The rings will be raffled off in a fund-raising campaign to renovate Holy Trinity Catholic Church here.

□

SYDNEY — **Marlene Dietrich,** confined to a stretcher, left here Saturday aboard a scheduled airline flight for Los Angeles. The 73-year-old husky-voiced entertainer broke her left leg last week when she fell as she came on stage at Her Majestys Theatre in Sydney.

□

LOS ANGELES — Actor **Elliot Gould,** 36, was divorced by his second wife, ending a stormy marriage. Gould was ordered to pay $2,500 a month alimony to his wife **Jennifer Bogart,** 22, and $700 dollars a month child support for each of their children, **Samuel,** 2, and **Molly,** 3.

□

DENVER — **Art Linkletter,** television and radio personality, has filed a damage suit in U.S. district court claiming 120 dairy cows he leased were sold without his permission. Linkletter is seeking $72,000 as the sale price of the cattle, $960 a month back rent and $50,000 in punitive damages.

□

MANILA — Heavyweight champion **Muhammad Ali** made a surprise phone call Saturday to hospitalized UPI correspondent **Kate Webb,** who was stricken ill in the midst of Ali's fight last Wednesday with **Joe Frazier.** Ali wished Miss Webb a speedy recovery from a respiratory virus and said that he himself got nearly knocked out in his bruising battle with Frazier. Frazier had already phoned get well wishes to Miss Webb.

□

OSLO, Norway—**King Olav V** of Norway left Saturday for a three-week visit to the United States in conjunction with the 150th anniversary of the first organized Norwegian emigration to America.

□

MOSCOW — The three U.S. astronauts who took part in the joint U.S.-Soviet space flight last July ended a two-week tour of the Soviet Union and said they were greatly impressed by the "unbelievable friendliness." Astronauts **Thomas Stafford, Donald Slayton and Vance Brand** visited seven Soviet cities.

Woolco

MONDAY IS 1.44 DAY

TREMENDOUS SPECIALS FOR YOUR FAMILY, YOUR HOME, AND YOURSELF - JUST SAY "CHARGE IT"

SALES PRICES EFFECTIVE FOR ONE DAY ONLY OR WHILE QUANTITIES LAST . . . WE RESERVE THE RIGHT TO LIMIT QUANTITIES.

Ladies' Wear

Ladies' Bra — Front closing bra in white or skintone. Slightly padded. . . . . Each **1.44**

Ladies' Sport Brief — In colours of white or skintone. Sizes S-M-L-XL . . . . . Pair **1.44**

Ladies' Cotton Briefs — Elastic or band leg, choose from assorted prints. Sizes S-M-L . **2 pair 1.44**

Women's Briefs — 100% Cotton briefs, assorted plain colours. **2 pair 1.44**

Ladies' Bikinis — 100% Nylon bikinis, white with fancy trim. Sizes S-M-L . . . . . **3 pair 1.44**

Ladies' Shells — 100% Nylon, choose from assorted colours. Broken size range. . . . . Each **1.44**

Children's-Infants' Wear

Girls' Briefs and Bikinis — Your choice of briefs or bikinis, in assorted prints. Sizes 8-14 . . . . . **4 pair 1.44**

Infants' and Toddlers' T-Shirts — Many styles to choose from in sizes 12-18-24 months, or 2-3x . . . . . Each **1.44**

Infants' Plastic Pants — 6 pair per package, in white only. . . . . **2 pkgs. 1.44**

Infants' Bibs — Choose from assorted print designs. . . . . **4 for 1.44**

Boys' Dress Shirts — Polyester/Cotton blends, with long sleeves in assorted solid colours. Sizes 4-6x Each **1.44**

Children's T-Shirts — Boys or girls T-shirts, many colourful assorted styles to choose from. Sizes 4-6x . . . . . Each **1.44**

Hosiery, Accessories

Panty Hose — One size fits 90-150 lb. In colours of beige or spice. . . . . **6 pair 1.44**

Nylon Knee Hi's — One size fits all, your choice of beige or spice. . . . **6 pair 1.44**

Ladies' Bermuda Hose — Assorted styles to choose from in sizes 9-11 . . . . . **2 pair 1.44**

Men's Casual Hose — Assorted colours to choose from in sizes 10-12 . . . . . **3 pair 1.44**

Youth Sport Hose — 3 pair per package, assorted colours to choose from. Sizes 8-10 . . . . . Pkg. **1.44**

Misses' Kinky Toes — The hose that fits like a glove. Size 9-11, assorted patterns. . . . . Pair **1.44**

Queen Size Panty Hose — One size fits 160-210 lb. In colours of beige or spice. . . . **2 pair 1.44**

Ladies' Scarves — Choose from many colourful patterns. . . . . Each **1.44**

Men's & Boys' Wear

Men's 3 pak Briefs — 100% Cotton, machine washable in white only. Sizes S-M-L Pkg. **1.44**

Boys' 3 pak Briefs — 100% Cotton, in assorted colours. Machine washable, sizes S-M-L . . . . . Pkg. **1.44**

Boys' Knit Shirts — Polyester/Cotton blends, machine washable. Assorted colours, in sizes S-M-L . Each **1.44**

Boys' Briefs — 3 pak briefs, 100% Cotton, in white only. Machine washable, sizes S-M-L . . . . . Pkg. **1.44**

Men's Socks — Cotton/Nylon blends, in assorted colours. Fits sizes 10-12 . . . . . **2 pair 1.44**

Men's Low Rise Briefs — 100% Nylon, briefs in assorted colours. Sizes S.M.L. . . . . Pair **1.44**

Boys' T-Shirts — 100% Nylon, with fancy patterns in assorted colours. Sizes S-M-L . . . . . Each **1.44**

Men's Work Socks — 2 per package. Fits sizes 10-12 Pkg. **1.44**

Men's T-shirts — 100% Cotton, assorted plain colours. Sizes S-M-L-XL . . . . . Each **1.44**

Family Footwear

Children's Boots — Warm lined, with draw string top. Colours of brown, red, or white. Sizes 5-13 . . . . . Pair **1.44**

Ladies' Slippers — With cushion insole and foam outsole. Various colours in sizes 5-9 . . . . . Pair **1.44**

Men's Rubbers — Stretchie black toe rubbers, in sizes of S-M-L. . . . . Pair **1.44**

Boys' and Men's Insoles — Blue felt insoles, boys sizes 1-5, men's sizes 6-12. . . . **4 pair 1.44**

Infants' Slippers — Animal head slippers with ribbed top, various colours. Sizes 5-10 . . . . . Pair **1.44**

Ladies' & Misses Scuff Slippers — With foam sole in assorted colours. Sizes Sizes S-M-L. . . . . Pair **1.44**

Wool — Fabrics

Taffeta Lining — Suitable for many fabrics, washable, requires ironing. 54" wide. . . . . **2 yds. 1.44**

Printed Flannelette — In assorted patterns for children or adults. Washable, colour fast. 35" wide. . . . . **2 yds. 1.44**

Crochet Cotton — South Maid crochet cotton, 550 yards. Assorted colours to choose. . . . . **2 balls 1.44**

Yarn — Kroy sock and sweater yarn, 3 ply. In 1-z. skeins. . **2 balls 1.44**

Linens & bedding

Oven Mitts — Choose from colours of red, blue or yellow. . . . . Pair **1.44**

Tea Towels — Made from terry cloth, assorted colourful designs . . . . . **2 for 1.44**

Tea Towels — Linen/Cotton tea towels, plain with border of red or green. **3 for 1.44**

Zippered Pillow Covers — Zippered corduroy pillow covers, in orange only. . Each **1.44**

I Beam — 5' I beam, complete with brackets and runners. White only. . . . . Each **1.44**

Pleater Tape — 3½" wide, in white only. **4 yds. 1.44**

Window Shade — Size 37¼"x70", in white only. Each **1.44**

Cameras — Records

Photo Album Refills — The adhesive covering protects your pictures forever. **2 for 1.44**

Kodacolour Print Film — Your choice of 110-20, 126-20 or 135-20 exposure. Each **1.44**

Tapes — 8 Track recording tapes, 45 minutes. . . . . Each **1.44**

GAF Viewmaster Reels — 3D viewing of fantasy, magic and the wonders of the world. . . . . Each **1.44**

8 Track Tapes — 72 minutes of quality music and voice recordings. . . . . Each **1.44**

LP Albums — Your choice of many assorted artists, discontinued albums. . . . . Each **1.44**

Smoke Shop

Cigarette Tubes — Choose from Premier, Century, or Filterite. . . . . **3 boxes 1.44**

Playing Cards — Rembrandt, plastic coated playing cards. . . . . **2 pkgs. 1.44**

Fuel — Club butane fuel, for all butane lighters. . . . . **2 for 1.44**

Red Grille Feature

Roast Beef Dinner — Tender slice of roast beef with brown gravy, creamy whipped potatoes, peas, roll and butter, 20¢ beverage.

complete **1.44**

Carry-Out Foods

Dutch Gouda Cheese — Choose from fresh mild, medium or aged cheese.

lb. **1.44**

1.44 Feature

Hallowe'en Treats — Your choice of delicious fruit rolls, toffy chews or candy treats.

2 pkgs. 1.44

Candies — Cookies

Mozzarella Cheese — The ideal cheese for pizzas, snacks, lunches, anytime. . **1½ lb. 1.44**

Glazed Donuts — Fresh baked favourite treat for children. Great for snacks. . . . . **1½ doz. 1.44**

Jelly Donuts — Tasty sugar coated, jelly filled favourites. . . . . **1½ doz. 1.44**

Cornish Meat Pasties — Fresh baked, half moon meat filled pies. **3 for 1.44**

Palm Margarine — Coloured margarine, available in 1-b. bricks. . . . . **3 lb. 1.44**

Cold Cuts — Your choice of assorted sandwich and snack favourites. . . . . **3 pkgs. 1.44**

Wieners — Choose from regular or all beef wieners, 16 oz. package. . . . . **2 pkgs. 1.44**

Salami Stick — Choose from a variety of delicious meat. . . . . Each **1.44**

Hamburger Patties — Great idea for quick snacks and lunches. 2 lb. box. . . . . Each **1.44**

Pizzas — Choose from pepperoni or bacon 'n mushrooms. 12" size. . . Each **1.44**

Ice Cream — 3 pint containers, your choice of assorted flavours. . . . . Each **1.44**

Hallowe'en Suckers — 120 individually wrapped suckers, assorted flavours. . . . . Pkg. **1.44**

Assorted Chocolate Bars — 20 junior bars per package. Ideal Hallowe'en treat. . Pkg. **1.44**

Planters Peanuts — Your choice of tasty Spanish or blanched peanuts. . . . . **2 lb. 1.44**

Weston's Cookies — Choose from several different types, including creams, mallows or plains. **1½ lb. 1.44**

Stationery

Towels — Assorted colours, in a 2 roll package. Limit 4 packages per customer. . . . . **2 pkgs. 1.44**

Tissue — 2 roll package, assorted colours. Limit 6 packages per customer. . . . . **3 pkgs. 1.44**

Scotch Tape — 1010" of clear transparent tape. . . . . **4 pkgs. 1.44**

Christmas Cards — Assorted beautiful designs—51 cards and envelopes per box. . . . . Box **1.44**

Household Needs

Kitti Tissu — Odour free, sanitized. 10 lb. bag. . . . . **2 pkgs. 1.44**

Vel Detergent — Rose Lotion, 32 fl. oz. size. Limit 4 per customer **2 for 1.44**

Ajax Cleanser — 22 oz. size powder. . . . . **4 for 1.44**

Fleecy — Makes clothes smell fresh and feel soft. 128 oz. size. . . . . Each **1.44**

Plastic Assortment — Choose from wastepaper baskets, bowl sets, racks, plus more. . . . . Each **1.44**

Sunbrite Bleach — Get your clothes as clean as possible, 128 fl. oz. container. . . . . **2 for 1.44**

Lamp Shades — An assortment of plastic shades to choose from in colours of pink or blue. . . . . **2 for 1.44**

Mira Kleen — Ideal for use on mirrors, eyeglasses, etc. 12-z. bottle. . . . . Each **1.44**

Tools — Hardware

Garbage Bags — Large, heavy duty garbage bags, with tie. 36"x50" . . . . . **2 pkgs. 1.44**

Furnace Filters — Choose from 20"x25" or 16"x25" furnace filters. . . . . Each **1.44**

Light Bulbs — Shadow Ban light bulbs, choose from 60 or 100 watts. . . . **3 pkgs. 1.44**

Thermos Bottle — Shatterproof thermos bottle, ideal for your younger children. . . . . Each **1.44**

Battery — 6 volt battery. . . . . Each **1.44**

Brackets — Saw Horse brackets, assorted sizes. Pair **1.44**

Masking Tape — 1½" wide, ideal for parcels. . . . . Each **1.44**

Woolco Drugs

Owned and Operated by Douglas Drugs

Jergens Soap — Lotion mild, bath size. . . . . **6 bars 1.44**

Breck Shampoo — Cleans thoroughly without drying hair, 400 ml. . . . . Each **1.44**

Kleenex Canadiana Chubby — 2-ply tissues in assorted colours. Limit 5 per customer. **5 boxes 1.44**

Toothpaste — Choose from Pepsodent or Macleans. 100 ml. . . **2 for 1.44**

Direct Aid — For extra-dry, cracked, rough hands. 300 ml. . . . . **2 for 1.44**

Pine Sol Liquid — Eliminates odours, leaves a fresh pine scent. 40-z. Limit 1 per customer. . . . . Each **1.44**

Mr. Bubble — Liquid 32 oz., bank 32 oz., or powder 28 oz. Your Choice . . . . . Each **1.44**

Marigold Rubber Gloves — Double film for double life. Suedette lined. . . . . **2 pair 1.44**

Gillette Dry Look — Dry control for hair. 6 oz. . . . . **2 for 1.44**

Jewellery Dept.

Wristlet — Hand painted, personalized. Made from tooled leather. . . . . Each **1.44**

Jean Tags — Personalized leather tag for keys or identification. . . . . Each **1.44**

Ball Point Pens — By Schaeffer. Blue ink only. . . . . **3 for 1.44**

Assorted Glassware — Your choice of ashtrays or candy dishes in various colours. . . . . Each **1.44**

Crystal Glasses — Hand made in Czechoslovakia, assorted sizes to choose from. . . . . Each **1.44**

Puka Jewellery — Imitation Puka shell necklaces, choose from 15" or 17" lengths. . . . . Each **1.44**

Mini Dot Earrings — Pierced earrings, stud style. 6 per card, in assorted colours. . . . . **2 cards 1.44**

Toy Dept.

Model Kits — Choose from a wide assortment of model kits. . . . . Each **1.44**

Cars — Corgi Jr. cars, durable, great fun for younger children. . . . **2 for 1.44**

Disney Tea Set — Complete tea setting for 2. Ideal for young girls. . . . . Set **1.44**

Penny Doll Clothes — Fashionable boutique accessories for the 11" Penny doll. . . . . Pkg. **1.44**

Paints - Wall Coverings

Mactac — Hundreds of uses for this quality decorator vinyl. Easy to use. 3 yard x 18" package. . . . . Pkg. **1.44**

Resolac Paints — Choose white, off white, beige, blue or green in Interior Latex and Semi-Gloss Enamel. . . . Quart **1.44**

Washable Wallpaper — Good quality Reed's washable wallpaper. Many patterns to choose from. . . . . Single Roll **1.44**

Sporting Goods

Hi Power Golf balls — Long durability, accurate for long distance. Vulcanized cover. . . . . **2 pkgs. 1.44**

Bait Box — The original, styrofoam bait box. . . . . Each **1.44**

Sherwood Hockey Sticks — Left hand only. Made in Canada. . . . . Each **1.44**

Chips 'N Chunks — Alderwood, Apple, Cherry, Hickory Chips, to give flavour to smoking. 2 lb. . . . . Each **1.44**

Garden Shop

Steer Manure — Completely organic, pulverized and weed free. 40 lb. bag. . . Each **1.44**

Potting Soil — For outdoor or indoor use. Sterilized, 16 quart bags. . . . . Each **1.44**

Potted Mums — Good selection of colours to choose from in 4" pots. . Each **1.44**

Bulbs — Choose from Hyacinths, Daffodils, and Tulips. . . . . Each **1.44**

Mica-Peat — Good planting mix for seedlings, or house plants, etc. ¾ cu. ft. bag. Each **1.44**

Shrubs — Choose from Junipers, Cotoneaster, Azaleas, plus many more in 1-gallon containers . . . . . Each **1.44**

Bark Mulch — Weed & moisture control, soil conditioner. 2 cu. ft. bags . Each **1.44**

Seaforest Mulch — Completely organic soil conditioner. 2 cu. ft. bag. . . Each **1.44**

Maxi Crop — Completely organic, improves the crop yield. 65 fl. oz. . . . . Each **1.44**

Rot It — Converts all garden waste into a rich humus, 10 lb. bags. . . . . Each **1.44**

2½" Plants — Assorted varieties of tropical plants to choose from. **4 for 1.44**

4" Plants — Your choice of 4" tropical plants, wide assortment. . . . . **2 for 1.44**

Auto Accessories

Thermostat — For most North American cars, reads low, medium or high temperatures. . . . . Each **1.44**

Engine Tune-p — Wynn's engine tune-up, quiets valves and lifters. 14 oz. . . . . Each **1.44**

Valvoline Oil — Straight weights only. Limit 6 per customer. **2 for 1.44**

Turtle Wax — Hard shell paste wax, with applicator. . . . . Each **1.44**

Woolco DEPARTMENT STORES
A DIVISION OF F. W. WOOLWORTH CO. LTD.

Town and Country Shopping Centre
Douglas Street and Saanich

Personal Shopping only, please!
Store Hours: Monday to Saturday
10 a.m. to 10 p.m.

BUY WITH CONFIDENCE
SATISFACTION GUARANTEED
REPLACEMENT OR YOUR MONEY REFUNDED

Island
Financial Centre
435 Trunk Road
Duncan
Ph. 746-6181

The Daily Colonist.

Vancouver Island's Leading Newspaper Since 1858

Showers, high 15
Weather details on Page 2

No. 248 – 117th Year | VICTORIA, BRITISH COLUMBIA, SUNDAY, OCTOBER 5, 1975 | 15c Daily, 30c Sunday

Ney confident B.C. will act in gas tieup

By FRED CURRIE
Colonist Correspondent

NANAIMO — Mayor Frank Ney said Saturday that he is satisfied that the provincial government will take "appropriate action" to end the gas crisis in view of the rejection by Teamster locals Saturday to end a 10-day strike against propane gas distributors.

Reports from Vancouver Saturday said two of the four union locals had rejected the latest proposal which if accepted would have seen gas flowing again to about 1,400 Nanaimo customers by mid-week.

Two locals reject deal, two others cancel votes

These customers have been without heat and hot water since the gas supply dried up Sept. 23.

A Teamster official in Vancouver said Saturday that a vote among members of two other locals, scheduled for today, had been cancelled in view of the rejection Saturday by the two locals.

"This comes as very disappointing news," Ney said. "Council had hoped that this strike would have been settled through the normal collective-bargaining process. However, we are sure now that the government will accept its responsibility and take whatever action is necessary to return the gas supply to the city's 400 homes and 1,000 commercial users.

Labor Minister William King said Friday that if the union and the gas companies were unable to come to some form of settlement on the weekend that he would bring the matter before the provincial cabinet Monday morning. King did not say what action was contemplated nor was he available Saturday for reaction to the locals' rejection.

Many of those without gas in their homes in Nanaimo are senior citizens who live in the old section of the city.

Ney said that if the weather turned cold this city would experience what he called "a crisis, perhaps even a tragedy involving the loss of life."

Continued on Page 2

Island's wounds running deep

When the buck stops here . . .

The British Columbia forest industry dispute is cutting deeper by the day into Vancouver Island communities heavily dependent on the buck that starts in the woods.

These are some of the symptoms of the growing economic ills being felt around the Island as the dispute, now 83 days old, drags on:

- A tightening of job openings. The Canada Manpower office in Port Alberni reports an almost total lack of jobs for men or women.
- Pullouts by unemployed workers, not many perhaps, although in Campbell River "a great number" are said to have left in search of work in other provinces.
- A retail sales slowdown in some Island centres. Unless the dispute is settled by the end of this month, layoffs are predicted at banks, department stores and real estate firms in Duncan.
- Reports of a slump in real estate transactions from several centres.
- More unemployment insurance benefit claims than usual, and, at Nanaimo, more wives seeking part-time work to bolster family income.

The only places suffering only slightly so far are those with other economic bases — Victoria with its thousands of civil servants and retired people, and Courtenay-Comox with its military payroll.

The forest industry disruption has touched only the edges of Victoria's economy, according to Chamber of Commerce manager Brian Small.

However, companies supplying goods and services to the forest industry are cutting back staff, he said.

Although an estimated 700 employees at B.C. Forest Products in Victoria have mostly been out of work since the early summer, credit may be "cushioning" them, Small said.

While city retailers report sales volumes similar to last year, there were bound to be fewer shopping trips to Victoria by up-Islanders, Small said.

"There's no question — when money isn't being spent on the Island you feel it here," he summed up.

The Canadian Paperworkers Union and the Pulp, Paper and Woodworkers of Canada went on strike July 16, closing seven pulp mills on Vancouver Island. The action forced closure of most sawmills unable to get rid of their chips.

Here's the situation in major population centres north of the Malahat:

Duncan

Manpower officials in the Cowichan Valley believe theirs is the worst-hit area on the Island, with 40 per cent of the labor force idle.

"If this (dispute) isn't settled by the end of October, I would be very surprised if the banks, department stores and real estate firms don't start laying people off," Doug Yearwood, acting manager of the Duncan Manpower Centre, said Friday.

Bob Green, vice-president of the PPWC local with 750 members, said 50 men have left the area in search of work and he doesn't expect them back.

"A few of our members are feeling the pinch but most are prepared for the strike to last until Christmas," he said.

Business is slowing down, Doug Baker, chairman of the Downtown Businessmen's Association, reported. A real estate company manager said: "We're not starving yet but it is getting pretty tight."

Nanaimo

In labor dispute-riddled Nanaimo, the forest industry shutdown came in the midst of a construction boom and this, most businessmen agree, softened the blow of the lost Harmac pulp mill and related industry paycheques.

But now, says Mayor Frank Ney, former Social Credit MLA for Nanaimo, the momentum of the construction boom is starting to lose steam. He places the blame for the strikes affecting Nanaimo on the federal and provincial governments which gave their workers high pay increases that municipalities and industry had no choice but to follow.

Ward Palmer, manager of the Nanaimo Manpower Centre, says his office has noticed strike effects in the number of wives looking for short-term employment to tide their families over.

more

But, he says, the number of jobs available is down considerably from this time last year, as employers hold back on hiring extra staff.

The Unemployment Insurance office is busier than ever. The office, covering claims from the region from Ladysmith north to Port Hardy, has handled at least triple the number of claims to this time last year, manager Morgan Frader says.

Many forest industry workers are eligible for benefits because they were laid off, he says. As well, service industries

Continued on Page 2

Big shutdown on the Island

Major forest operations across Vancouver Island currently shut down include.

Victoria — British Columbia Forest Products sawmill and plywood plants

Port Alberni — (all MacMillan Bloedel operations) Alberni Plywood Division, Somass Sawmill and Shingle Mill, Alberni Pulp and Paper Ltd., Alberni Pacific Mill and logging operations at Franklin River, Cameron River, Estevan River, Sproat Lake, and Sarita Lake

Campbell River — Crown Zellerbach Eve River division pulp mill

Courtenay — Field Sawmill

Nanaimo — C.P.A. Sawmill, G. W. Dorman No. 1, No. 2, sawmills, Harmac Pulp Ltd.

Ladysmith — MacMillan Bloedel's Chemainus Logging, Saltair Lumber Co., Ladysmith Forest Products, Schon Lumber

Crofton — B.C. Forest Products Pulp Mill

Chemainus — MB sawmill, Dolman's Nanoose Forest Products Ltd.

Other operations shut include pulp mills at Tahsis, Elk Falls and Point Alice; Crown Zellerbach's Nanaimo Lakes and Nitinat logging operations, MacMillan Bloedel's logging operations at Shawnigan Lake and North West Bay, W. F. I. Gordon River logging and Honeymoon Bay sawmill operations, B.C. Forest Products Cowichan Wood Products at Youbou and logging operations at Caycuse and Port Renfrew.

Economy action 'major'

OTTAWA (CP) — Final decisions have not been made but the Trudeau government is planning a series of major economic changes, says Trade Minister Don Jamieson.

"There are going to have to be some hard decisions taken," he said in a CTV television interview taped Friday for broadcast today.

"They're going to be things which the public, hopefully, will accept and will be prepared to co-operate with.

"I think these will be spelled out within the next 10 days to two weeks . . .

"You'd have to wait and see what the ultimate package is but there will be a package of economic measures and I am satisfied personally that they're the right package for this particular moment in the economic problems that we face."

He refused to indicate whether the measures will include price and wage controls. Many people are speculating that the proposals will stop short of direct controls.

Finance Minister Ronald Macdonald presented a series of economic recommendations to cabinet Thursday. No details were disclosed. Final decisions are expected to be made before Parliament reconvenes Oct. 14.

The prime minister's office indicated Friday that a federal-provincial premiers' conference will be called to discuss the package once details are decided by the cabinet.

— CP

Far from opening ceremonies, demonstrators mill under police copter's eyes

Mirabel spreads wings

STE. SCHOLASTIQUE, Que. (CP) — While Prime Minister Trudeau defended the expropriation of 88,000 acres to build the world's largest airport, about 150 demonstrators were protesting nearby as Mirabel International Airport officially opened Saturday.

"The vast open area surrounding the new Montreal International Airport is not excessive," Trudeau told a crowd of about 2,500.

"I see it, too, as an indication of a considerable foresight," he said. "Well-regulated land use and well-planned development guarantees the preservation of the area's natural qualities and its ecological balance and favors varied uses."

The airport, designed in three phases which will not be completed until the next century, occupies only 17,000 acres of the 88,000 acres expropriated. The remaining land will be used for agricultural and industrial purposes.

Following Trudeau's remarks, the demonstrators, who had gathered outside a fence 200 yards from the terminal building, were dispersed after a tear gas canister was thrown. Police denied throwing the canister.

Persons attending the open-

Continued on Page 2

● Shining contrast to Dorval. Page 15

'Charcoal weapon'

NAIROBI (Reuter) — Kenya should use its "charcoal weapon" against Arab oil producers who are damaging the economies of African countries by increasing oil prices, Attorney-general Charles Njonjo has suggested.

Kenya has been exporting charcoal to the Arab world, where it is the basic fuel for cooking.

Tentative pact in beer dispute

VANCOUVER (CP) — A tentative agreement was reached Saturday between Pacific Brewery Distributors and the brewery and soft drink workers Union.

A strike by the union's truck drivers have caused beer shortages in the Vancouver area and in Nanaimo, Kelowna and Kamloops.

Agreement was reached in meetings with mediator Charles Stewart.

The union negotiating committee was to discuss the tentative agreement with members during the weekend.

Inside

Woman killed after abduction —Page 3

Smallpox virus all but gone —Page 10

Gas line would cut oil bill —Page 18

Coroner gets tough with B.C. hospitals —Page 31

Scientists seek immigrant cuts —Page 36

Species survival likely in N-war —Page 37

Berrigan faces red paint count —Names in News, 52

Arts	8
Background	5
Bridge	41
Butcher	30
Checkmate	12
Classified	39-50
Comics	22
Crossword	42
Entertainment	5-8
Family	27-30
Movies	16
Names in the News	52
Outdoors	28
Sports	20-26
Stamp Packet	19
Television	40
Travel	32-35
Week in Records	8

Anti-Spain mood in Austrian vote

VIENNA, Austria (UPI) — Five million Austrians vote for a new parliament and government today with a violent anti-Spanish demonstration shaping up as an important last-minute election issue.

The demonstration against executions in Spain Thursday night turned into a riot when Marxists attacking the Spanish airline office injured 66 policemen, three of them seriously.

Chancellor Bruno Kreisky, aiming at regaining absolute majority in parliament for his Socialist party, said it was not involved in the riots.

But Josef Taus, leader of the opposition conservative, People's party, said Socialist candidates party had joined communists in the demonstration.

Spanish detain Scandinavian ships

United Press International

Scandinavian officials accused Spain Saturday of detaining at least four ships in Spanish ports in retaliation for the wave of foreign protests against the executions one week ago of five Spanish revolutionaries and European boycotts of Spanish ships.

Danish foreign minister K. B. Andersen said in Copenhagen that he ordered the Danish Embassy to lodge a protest because Spanish authorities had allegedly put troops on board one of the ships Friday, the 8,000-ton Mercandian Seas.

The ship was allowed to sail out of port Saturday afternoon, however, with all 17 crewmen aboard, its captain reported in a telephone interview.

Andersen labeled the Spanish government "barbaric," but Spanish officials and Kjeld Jelsgaard, the ship's skipper, denied troops had been stationed on the freighter.

The Spanish information ministry said the freighter had been detained after two members of its crew were arrested for crashing in a stolen automobile, but Danish officials it was delayed because of a pilots' boycott.

Two other Danish ships, the Brent Barsoe in Valencia and the Lone Stevns in Bilbao, were held up in port because of the boycott, the Danish foreign ministry said, but they had not been boarded.

In Oslo, a spokesman for the Norwegian foreign ministry said the Norwegian freighter Concordia Tadj was also detained in Barcelona harbor because of the pilots' boycott.

Madrid recalled its bullfighters from Mexico, which had called for Spain's expulsion from the United Nations, and will not participate in a handball tournament in Switzerland because authorities there warned they could not guarantee the safety of Spanish players.

U.S., Madrid near accord on bases

WASHINGTON (AP) — The United States and Spain achieved a breakthrough Saturday for a new agreement to maintain four major U.S. military bases on Spanish soil.

U.S. State Secretary Henry Kissinger settled on "a new framework" with Spanish Foreign Minister Pedro Cortina which includes, U.S. officials reported, "a more elevated bilateral relationship" between the two countries.

The current bases agreement expired Sept. 26.

ANDY CAPP

Mirabel spreads wings

From Page 1

ing ceremony in the terminal were unable to see the protest.

The demonstrators were farmers whose land had been expropriated for the airport. They were earlier denied access to the airport grounds, 35 miles northwest of Montreal.

The record expropriation which caused the demonstration has been a point of contention since the project was first announced six years ago.

The two governments began expropriations late in 1969 and 90 per cent of it was done and settled by the end of 1973. There 3,110 properties (820 farms among them) which held 9,885 residents on the required 88,000 acres.

Six years later, with the opening this week of the first phase only 157 property owners (144 of them farmers) with 700 residents, had been required to relocate.

Surprisingly, the other 80 per cent can stay — at least until the airport begins to expand to the second stage. By early this summer 450 farmers had worked out long-term leases at reasonable rents.

Trudeau said there had never been any doubts that Mirabel airport should be built.

Had there been doubts, "the regrettable defection which is forcing us to abandon the Pickering project would have cured us of that very quickly."

The Pickering international airport project near Toronto was shelved, at least temporararily, when the Ontario government announced last week it would not provide any services to the project.

The Ontario government feared environmental damage and questioned the necessity of increasing Toronto's aviation facilities.

One of the highlights of Mirabel's lavish opening ceremonies was the landing of the Anglo-French Concorde supersonic aircraft, on its first visit to mainland Canada. The plane had previously visited Newfoundland.

Firemen get arson blame

KANSAS CITY, Mo. (UPI) — Mayor Charles Wheeler was angrily accused striking firemen of setting at least some of the fires which have plagued the city's makeshift fire-fighting crews.

Economic wounds on Island running deep

From Page 1

affected by the shutdown have been laying off employees.

"We're talking of workers in the thousands," Frader says.

Port Alberni

"If the strike situation lasts too long, it will be a bleak and cold Christmas for many of our residents and the ruin of a good many local merchants," comments Chamber of Commerce president Les Hammer.

He sees signs of an increasing exodus of unemployed people. The Port Alberni area population is estimated at 29,000.

A spokesman for MacMillan-Bloedel, however, reports that the number of terminations in the last few months is not indicative of any mass movement of the company's work force from the valley.

An experienced realtor, James Robertson, who is also an alderman, says real estate listings have doubled since the spring.

Since mid-July, local 1-85 of the International Woodworkers of America reports, 5,800 of its members have been laid off or put out of work by pickets, with about half of them receiving unemployment insurance benefits.

Locals 592 and 686 of the CPU have 1,200 workers on strike against MB's Alberni pulp mill, and 200 other workers at the mill are idle as a result.

Manpower officials are unable to supply figures of workers affected in forest-related jobs, but longshoremen haven't been working for two months. Normally this union has 75 men working.

Courtenay

With a $25 million annual payroll at the Canadian Forces base, business is down very little from this time last year.

"Having the air base here is a steadying factor on the economy," Crown Zellerbach Courtenay division manager Frank Lucci said.

The Courtenay logging operation has been picketed since Sept. 12 by pulp workers, putting 170 men out of work. The wage loss is estimated at $300,000.

"It's affecting the economy," Lucci said, "but not to the degree that labor strike is effecting Campbell River."

Lucci laments too that the lumber market is in the most depressed state he has ever seen. "Overseas markets are being lost and we have lumber and plywood coming in here from the United States."

Carl Lidberg of the IWA office in Courtenay said 800 to 900 men are affected from Parksville to Kelsey Bay.

MacMillan Bloedel operations at Eve River, Kelsey Bay and Menzies Bay are shut down, as are Crown Zellerbach operations in the region.

A spokesman for Eaton's store in Courtenay reported business holding steady. A clothing store says work clothing sales have declined. At Stedman's the manager noted a dramatic fall in sales in the last 10 days. "Things are bad and it appears they are going to get worse," he said.

Campbell River

A spokesman for the Crown Zellerbach pulp mill at Campbell River where 900 hourly paid workers have been on strike since July 13, said about 12 men have terminated their employment and others have sought work elsewhere, many out of the province, without terminating their employment. Annual payroll at the mill is about $12 million.

He said labor unrest is affecting the local economy greatly.

Earlier, Manpower manager David Sparrow said "a great number" of jobless workers were moving to Alberta, Manitoba and Ontario, many of them newcomers to Campbell River. He pointed to an opportunity board listing only 32 jobs. "This time last year we had between 80 and 100 jobs on the board every day," he said.

The end of Campbell River's lucrative tourist season also slows the ring of the cash registers, others pointed out.

Ney

From Page 1

He said city council will meet Monday night and, depending on what government action is taken Monday, will reassess its position with regard to the strike. The mayor has said during the past week that if an early solution is not found it may be necessary for council to declare a state of emergency in the city.

"This is a unique situation which has received national prominence because the strike involves a public utility which provides an essential service. He said his information shows that the Vancouver Island Gas Company, one of several distributors involved with the strike, has a total of 15 employees. Only seven or eight of them are union members and are on strike in the dispute.

"We had hoped that it would be resolved through good faith and common sense, and since it is now obvious that it can't be, we may have to consider more drastic action."

However, the mayor repeated that he is confident that the emergency will be resolved by the provincial government.

"I am sympathetic to the government and I do not envy the politicians, their position in this matter but I feel it will be resolved at that level."

Ney said in all his years in political life he has never seen a situation like the crisis in Nanaimo where "so many innocent people have been so seriously effected by the demands of so few."

Generators begin trials

NEW DELHI (Reuter) — The first of the power generators at the giant Canadian-aided Idikki hydroelectric project in the south Indian state of Kerala began trail runs Saturday, about four years behind schedule.

gorde hunter

IT WAS WEDNESDAY, Oct. 2. It was David Barrettt's 45th birthday. It was also the birthday of the latest Trudeau heir, the day Bryce Mackasey, a senior cabinet member, no less, hinted that the federal government might well have to impose wage and price controls if Canadians didn't smarten up. The day that the beer began to flow again and the day that good ol' Charlie Brown and Snoopy reached age 25.

These happenings, however, paled into relative obscurity beside the terse news story from Britain that the pound sterling was flirting with a low of two bucks.

IT'S NOT THAT I'm insensitive to Dave's birthday, the birth of another Trudeau child, Charlie Brown's birthday, suds on the table or the hot potato issue of wage-price freeze. I'm sure the immediate Barrett family took good care of David with cake complete with candles, I'm sure baby Trudeau, Margaret and Pierre received congratulatory cards and telegrams from every corner of Canada, although not as many, I'm sure, as the Charles Schulz household received on behalf of Chas. Brown and Snoopy. And I'm sure the beer drinkers made short work of the newly available ale.

But the British pound down to two dollars — that was the story, the shocker.

IF ANY FURTHER proof was needed that the labor strife in Britain has reduced that country to a second-rate world power that story provided it.

The story of almost unbelievable mismanagement at the corporate and government levels. Of the greed of unions, of the insensitivity of militant union leaders. And, of the almost complete shirking of the work ethic that was at one time synonymous with Britain.

Great Britain has sunk to the lowest level ever. Far lower, I suggest, than during those grim days of constant Nazi fire-bombing.

AT LEAST IN THOSE terrible times the British people still possessed the indominatable spirit, the willingness to join together in a death struggle against the invader. They were willing to pay the price.

That indominatable spirit has been whittled away. The people have become soft, ravished by government supports from cradle to grave. The incentives have been thrown away. Why work, hell, the government will take care of you now and forever, amen.

The workers, as a whole, abdicated their rights by allowing the militant few to speak for them. They found they were expected to do less and less for more and more. Their productivity dropped, profits dipped, production costs soared, and Britain priced itself out of markets it once dominated.

IT HAS HAPPENED in Britain, why should we be so confidently smug that it can't happen here? A union member friend of mine put it neatly.

"We've seen what has happened in Britain," he said, "I damned well don't want it happening here. We've got to get the work ethic across, especially to the younger workers. The United States is pulling out of the recession much faster than we are because they're using restraint."

The restraint shown in Canada you could stick in your ear. There has been no restraint in the insane wage demands, nor in the just as insane price hikes. And there has been no restraint because there has been no firm guidance from on high. Our governments talk restraint and practise drunken sailor spending.

THE FEDERAL GOVERNMENT asked for voluntary restraint from both union and management, which is like asking Xavier Hollander to become celibate. Trudeau knew, Turner knew, they all knew that such a plea for sanity would fall on deaf ears because it wasn't backed with a single threat. And at the same time all our politicians walked away with a huge salary increase. Canadians have simply followed their example.

The people of Great Britain have no exclusive title to the monumental stupidity that has relegated them and their country to poor cousin status. We are afflicted by the same addled thinking and every last one of us is guilty.

WAGE SETTLEMENTS of up to 30 per cent per year. Wage demands by supermarket workers that are the height of obsurdity and which, if given, will escalate already swollen food prices to new, filthy highs. Forest industry demands, that if given, will mean less foreign sales because of higher prices. We are already in the position of pricing ourselves out of the market.

Yet we, the citizens of British Columbia, have not had any significant direction from our government. A good, thinking government would have long ago stepped in and told both the striking forest unions and the supermarket unions to get back to work under a provincial emergency clause. Why has this not hadppened? Because our government is being wagged by the union tail.

Sympathize with the deterioration of Great Britain, but also take a close look. It could happen here and, in fact, is in the process of happening here.

The Weather

Sunday, Oct. 5

Cloudy with showers. Winds light. Saturday's precipitation .32. Sunshine 4 hours, 12 minutes. Recorded high and low at Victoria 16 and 6. Today's forecast high and low 15 and 8. Today's sunrise 7:18, sunset 6:46 p.m. Moonrise 8:10 a.m., moonset 6:51 p.m. Monday outlook: Cloudy with a few showers.

East coast of Vancouver Island — Cloudy with a few showers. Winds light. Saturday's precipitation .81. Recorded high and low at Nanaimo 18 and 5. Forecast high and low 15 and 9. Monday outlook: A few showers.

West Coast of Vancouver Island — Cloudy with showers. Winds light. Forecast high and low at Tofino 14 and 8. Monday outlook: Cloudy with showers.

North coast — Cloudy with showers. Lows near 8. Highs about 12. Outlook for Monday: Cloudy with showers.

Extended outlook Tuesday through Thursday — Periods of rain and cool. Highs 13 to 18 with lows about 7 to 12.

READINGS

	Max.	Min.	Precip.
St. John's	12	03	.15
Fredericton	13	6	—
Charlottetown	12	6	—
Montreal	12	2	—
Ottawa	13	3	—
Toronto	18	5	—
North Bay	11	—1	—
Kenora	21	6	—
Winnipeg	26	8	—
Brandon	23	6	—
Churchill	6	—3	—
The Pas	19	6	—
Regina	23	11	1.0
Saskatoon	20	10	—
Prince Albert	19	9	—
Prince Albert	19	9	—
North battleford	20	7	2.0
Swift Current	16	2	1.5
Medicine Hat	18	13	—
Calgary	16	5	—
Edmonton	13	2	6.1
Cranbrook	14	4	1.8
Castlegar	17	8	2.5
Revelstoke	12	7	5.6
Princeton	12	4	2.3
Vancouver	16	7	5.6
Prince Rupert	12	8	9.1
Comox	14	3	24.9
Prince George	13	4	—
Williams Lake	13	3	3.8
Blue River	11	6	15.5
Whitehorse	10	0	.5
Fort Nelson	7	3	2.5
Fort St. John	15	4	—
Peace River	15	0	—
Yellowknife	6	1	6.4
Inuvik	3	-3	—
Seattle	18	8	4.6
Spokane	15	8	15.5
Portland	19	11	—
San Francisco	26	11	—
Phoenix	37	19	—
Las Vegas	36	17	—
Chicago	23	7	—
New York	22	8	—
Miami	30	23	—

TIDES AT VICTORIA HARBOR

(Tides listed are Pacific Standard Time)

	Time H.M.	Ht. Ft.	Time H.M.	Ht. Ft.	Time H.M.	Ht. Ft.	Time H.M.	Ht. Ft.
5	02.25	7.9	08.15	5.0	14.30	8.7	21.05	2.4
6	03.30	7.8	09.15	5.7	14.55	8.8	21.50	1.7
7	04.45	7.7	09.50	6.3	15.40	8.8	22.40	1.5

TIDES AT SOOKE

	Time H.M.	Ht. Ft.	Time H.M.	Ht. Ft.	Time H.M.	Ht. Ft.	Time H.M.	Ht. Ft.
5	01.35	8.7	07.35	5.0	13.25	9.8	20.20	2.9
6	02.35	8.5	08.15	5.5	13.45	10.0	21.15	2.4
7	03.35	8.2	08.50	6.0	14.30	10.1	22.10	2.1

TIDES AT FULFORD HARBOUR

	Time H.M.	Ht. Ft.	Time H.M.	Ht. Ft.	Time H.M.	Ht. Ft.	Time H.M.	Ht. Ft.
5	04.55	10.3	10.15	5.6	16.30	10.7	22.50	2.8
6	05.45	10.5	11.10	6.4	16.50	10.7	23.30	2.1
7	06.45	10.7	12.10	7.1	17.30	10.5	—	

DENTURISTS SOCIETY of BRITISH COLUMBIA (DENTAL MECHANICS)

DENTURISTS ARE DENTURE SPECIALISTS

THE DENTURISTS SOCIETY OF B C MEMBERS ARE FULLY QUALIFIED DENTAL MECHANICS — LICENSED TO PRACTICE IN THE PROVINCE OF B C — SERVING THE PUBLIC WITH A LOW-COST, PERSONALIZED DENTURE SERVICE

Full upper and lower dentures — relines — repairs

Foster, George	1800 Cook St.	385-2132
Postings, Ron	3937 Quadra St.	383-7227
Shaw, Stan	3937 Quadra St.	383-7227
Smith, W. E.	1935 Lee Ave.	598-1010
Weaving, Ray	1029 Douglas St.	386-2022
West, Ernest B.	671 Fort St.	383-1621
West, Herbert K.	1002 Goldstream	478-9611
Ball, Dave	817 Fort St.	382-4642
Blunt, Kenneth	1383 Hillside	595-1665

Since 1912

There's a Lot to Do Tomorrow

—and Every Day

Like walking in the woods or playing with the kids or puttering around the house. Careful driving? It's a great investment.

THE SANDS FAMILY AND ASSOCIATES

Victoria — 388-5155, 383-751
Sidney — 656-2932
Colwood — 478-3821
Duncan — 746-5212
Ladysmith — 245-2331
Nanaimo — 753-2032

Only Omega could build such beautiful accuracy.

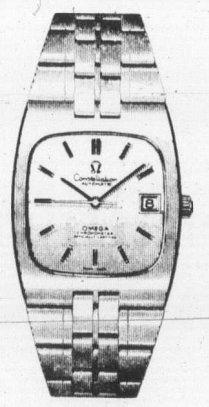

Not every watch can be a chronometer. To obtain this title, coveted award for high precision, a watch must pass the rigorous tests of the Official Swiss Institute for Chronometer Testing. Every Constellation passes these tests with honor, gaining the supreme mention for "Especially Good Results".

However, there is more to a watch than accuracy, and the accuracy of these Constellation chronometers is underlined by their beauty. Burnished, glossed, finished by hand, their every detail bears the unmistakable mark of the craftsman.

Let us show you how beautiful accuracy can be.

1209 Douglas St. 385-1911
Mayfair Shopping Centre 385-2744

VANCOUVER KAMLOOPS
VICTORIA KELOWNA
CHILLIWACK VERNON

Grassie Fairbanks
Since 1886

Did You Know

All these Features are Standard Equipment on Your HONDA CIVIC AT NO EXTRA COST TO YOU!!

Overhead CAM Engine
Power Assisted Front Disc Brakes
Rear Window Electric Defogger
Tinted Glass All Around
Washable Carpets Throughout
Bumper Over Riders Front and Back
Wrap Around Bumpers Protect Fenders
Inside Hood Release
Independent 4 Wheel Suspension (Macpherson Strut)
Flow Through Fresh Air Ventilation System
Multi-Speed Windshield Wipers
Fully Undercoated, plus more!

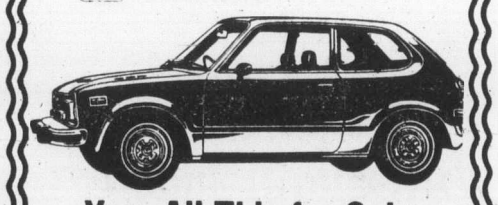

Yes, All This for Only $3188
(Including Freight and Preparation Charges)
• Low Cost Bank Terms Available •

HONDA car centre
909 Yates Srt. 386-6709
Open Weekdays 9-9, Sat. 9-5
(Dealer Licence Number D-3060)

Crowd control is out for private police

WINNIPEG (CP)—Attorney-General Howard Pawley says a private security firm must be "stopped forthwith" from training its guard in the field of crowd control.

"We certainly don't want to see the development of private police forces doing delicate work such as that," he said. "Crowd control is an extremely delicate matter and any control that is exercised must be accountable politically."

Abducted by death squad

Pregnant woman shot

LA PLATA, Argentina (UPI) — Police Saturday discovered the bullet-riddled body of a pregnant, 22-year-old kidnap victim in a desolate field used as a dumping ground by an Argentine right-wing death squad, police sources said.

Eight heavily armed men abducted Mrs. Graciela Pane de Gracia late Friday while she and her husband were visiting the woman's parents, police said.

Police said the gunmen burst into the house, threatened to kill both couples, then searched the building, claiming to be "hunting down a traitor."

They then left with Mrs. Pane de Gracia, dragging her out of the house while her parents and husband watched, the sources said.

Police Saturday found the woman's body in a desolate field near Ezeiza international airport, a frequent dumping ground for victims of the Argentina anti-communist alliance, a right-wing death squad.

Mrs. Pane de Gracia's parents told police her daughter had been abducted only a few hours before police recovered the body. Mrs. Pane de Gracia's pregnancy was far advanced and she was receiving daily medical attention, police said.

The police sources said Mrs. Pane de Gracia died in typical death squad style, her hands bound and her head punctured with three bullets.

The sources gave no information on the woman's political activities, describing her only as a student delegate at the technical university in La Plata, 35 miles southeast of Buenos Aires.

Earlier Saturday, Argentine President Isabel Peron's personal physician said Mrs. Peron would be back in Buenos Aires by Oct. 17, but the prospect of her return to power sent sparks flying among opposing Peronist factions.

The newspaper Cronista Comercial said acting president Italo Luder, who assumed Mrs. Peron's powers three weeks ago, is "firmly inclined to suspend the massive demonstration" planned for Oct. 17 to greet the president.

The 44-year-old widow went on a leave of absence Sept. 13 to recover from nervous strain caused by the political and economic crises plaguing her government.

Dr. Pedro Eladio Vazquez visited Mrs. Peron at the air force resort in Cordoba province where she is secluded and said he found her "in perfect health halfway through her vacation period."

Mrs. Peron will return to Buenos Aires "for the 17th or before," Vasquez said.

Left-wing Peronists, banned from the official party, charged that Mrs. Peron has lost legitimacy as the president of Argentina.

Full-time cable for Parliament?

OTTAWA (CP) — When and if Parliament approves plans to televise its own proceedings, nearly half the population may be able to watch the Commons every moment it is in session, via special cable channels.

Cablevision operators have become interested in parliamentary coverage and discussions have reached the stage where there is serious talk of establishing a link of various cable operations and clearing a channel for Parliament.

This would bring all parliamentary debates to the fast-growing list of cablevision subscribers, who already total seven million.

Other television and broadcasting outlets would still have access to the electronic facilities, either for live coverage or later newscasts.

Parliament still has to approve a resolution authorizing experimental live coverage of the Commons, but this is expected in the next few months. After that, say officials in the Privy Council office, it will take from 18 months to two years to install the necessary equipment. The cost is estimated at $3 million.

HEARING DEVICE SO TINY IT'S WORN AT YOUR EAR

May help most mild to moderate nerve deafness

For free information write or phone

ANDERSON HEARING AID SERVICE LTD.

319-1207 Douglas St.

(Sayward Bldg.)

386-2321

*May help those who hear but don't understand

—AP

Dogged dogpower

As they have been doing for the past four years, Robert Hicks of Dallas, Texas, and his St. Bernard, Sheba, made opening day of State Fair a togetherness affair. Robert is paralyzed from waist down from accident he had en route to Vietnam for his second tour with U.S. army. Sheba provides hefty dogpower as he and his master travel fair ground. "The first day of the fair is mine," says Robert. ". . . If we don't get here on the first day, I'm afraid we'll miss something."

Oceanography labs

Hirohito's visit 'Kid at Christmas'

WOODS HOLE, Mass. (UPI) — Emperor Hirohito of Japan, an expert marine biologist, went through a pair of famed oceanographic facilities Saturday "like a kid at Christmas."

The emperor and Empress Nagako then flew to New York as they began a tour of the nation following their historic state visit with President Ford.

"He was like a kid at Christmas," said Dr. Marie Abbott, one of the researchers at the host Woods Hole Oceanographic Institute and marine biology laboratory, where Hirohito spent an hour examining rare specimens on display for his visit.

Dr. Abbott said the emperor broke into a laugh when "I had my hand in the tank and this blue crab rolled up a claw and just about nipped me and I pulled back."

The emperor, following a tight schedule, at one point passed up refreshments and a chance to rest in favor of seeing more ocean specimens, said one researcher.

"In the time we had, I certainly couldn't have gotten any more out of it than he did," said another scientist.

Dr. M. Patricia Morse of Northeastern University said, "At one time he was annoyed when he couldn't get the microscope focused the way he wanted and he was definitely not anxious to leave."

The emperor and his entourage were not disturbed by a group of about 100 "save the whale" demonstrators across the street. One member of the official party walked over to the demonstrators and pointed out a spelling error in their Japanese sign.

Among the crowd of spectators was Shohachi Arai, 32, a Japanese who has been in America for six years and joined his wife and two children waving small Japanese flags.

"You know, this is the first time I've seen him," Arai said.

On his arrival, the emperor met with about 20 distinguished American scientists who discussed his specialty, hydroids.

"I pay my respects to you brilliant researchers and fervently hope that oceanography and marine biology will be developed furrther through your efforts," Hirohito told the assembled scholars.

Court decision later in O'Grady dismissal

VANCOUVER (CP) — Decision was reserved Friday in B.C. Supreme Court on a claim by the former secretary and general counsel of the Insurance Corporation of B.C. seeking damages for alleged wrongful dismissal.

Terence O'Grady claims the position to which he was appointed in April, 1973, was abolished in a restructuring of the crown corporation and that the action amounted to breach of contract.

Wally Lightbody, acting as counsel for the corporation, told Mr. Justice R. P. Anderson that the position of the corporation was that there was no breach of contract. He said O'Grady was offered two other positions, both of senior executive status at no reduction in salary, and that he was unreasonable in refusing them.

Woods burning affecting water

KAMLOOPS (CP) — Clear cut logging and slash burning are having drastic effects on water quality during spring runoffs in the Okanagan and Shuswap-Thompson areas, briefs to the Pearse royal commission on forest resources said Friday.

The commission was also told reforestation isn't keeping pace with the number of logs being cut. The statements came in separate briefs submitted by the Okanagan-Similkameen Parks Society and the Shuswap-Thompson River Research and Development Associaiton.

"We aren't complaining about selective logging going on at lower levels in the Okanagan," said John Woodworth, a director of the Parks Society. "But we are concerned about clear cut harvesting in watersheds at higher levels."

Visits to clear cut areas during spring runoff showed muddy streams on every sloping skid trail, the brief said.

Eventually the mud found its way to streams and reservoirs that supply the lower valley with water.

"In Okanagan Lake, Vaseux Lake and the Okanagan River we can see silt extending out into the clear water. At Mill Creek in Kelowna, a silt strip a mile long was photographed in June."

The commission was told serious consequences would result from rapid runoffs if clear cutting is allowed at higher levels. Forest cover allows the snow to melt slower and seep into the ground, said Woodworth.

Slash burning to help reforestation doesn't always work, the brief said. Slash fires destroy topsoil which trees depend on for growth.

Many members of the associaiton are suspicious the rate of logs cut doesn't match the amount of reforestation, said John Boulding, association director.

Member of the Christian Science Board of Lectorship

CHRISTIAN SCIENCE LECTURE

entitled

"YOU'RE A FREEMAN!"

by

ROY J. LINNIG, C.S.B.

Of Chicago, Illinois

3 P.M., SUNDAY, OCTOBER 5th

Church Auditorium, Pandora and Chambers

ALL ARE WELCOME

NOW KODACOLOR PROCESSING IN VICTORIA

No need to send them to Vancouver. For fast photo service bring your film to us today. A first in Victoria.

Electric Eye Ltd.

1006 Broad Street

Between Eaton's and The Eaton's Parkade

Open Fridays 'til 9

386-0333

AN UNFORGETTABLE 5 COURSE DINNER 9.95 per person

Prepared and served in the traditional French manner.

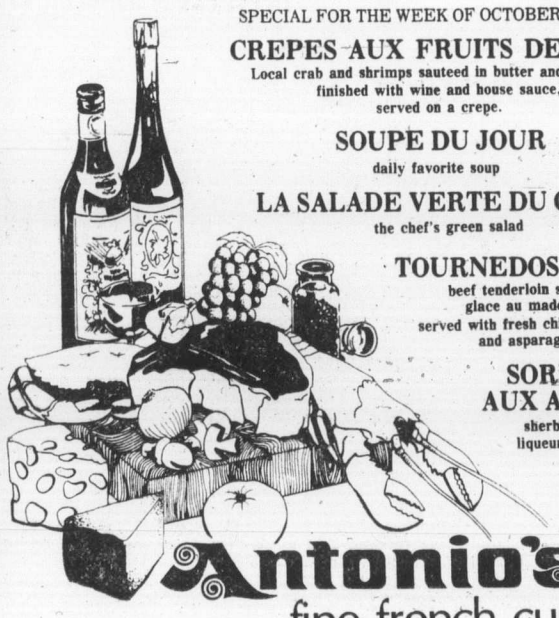

SPECIAL FOR THE WEEK OF OCTOBER 6th to 9th

CREPES AUX FRUITS DE MERS

Local crab and shrimps sauteed in butter and shallots finished with wine and house sauce, served on a crepe.

SOUPE DU JOUR

daily favorite soup

LA SALADE VERTE DU CHEF

the chef's green salad

TOURNEDOS OPERA

beef tenderloin sauteed glace au madeira served with fresh chicken livers and asparagus.

SORBET AUX AROMAS

sherbet with liqueur flavour

CAFE

Coffee

Antonio's fine french cuisine

WATCH FOR NEXT WEEK'S MENU

2 CENTENNIAL SQUARE

for reservations phone 384-7014

It's totally new, and unique to Victoria and you're invited to come! Where? To our lovely world of imported lamps, lights, hand-carved mirrors, and tempting accessories that will give you all sorts of ideas for the coming season. No other shopping area offers a beautiful display of the finishing touches that mean so much in decorating your home! Come on Downtown—We'll be waiting for you!

STANDARD FURNITURE

737 Yates St. 382-5111

—Craig Meredith

Attic Treasure Auction

Mrs. Joyce Shaw acts as auctioneer at the 11th annual Attic Treasure Auction put on by the Cowichan Chapter of the Independent Order of the Daughters of the Empire. Funds raised through the auction and white elephant stall sales are donated to various community projects.

'Directors' duty' to keep informed

CAMPBELL RIVER — Campbell River Mayor Kenneth Forde claims directors of the Comox Strathcona Region Board "lack a knowledge of things going on in the district."

He suggested to the board this week that one way of remedying this situation would be for all directors to receive agenda and date of all committee meetings.

"It is the duty of all directors to keep themselves as informed as possible," Forde said.

Forde said directors could attend the meetings if they so desire but stressed they would not be able to vote.

PAN-ABODE

Can. Patent 491373, 738652. U.S. Patent 3257762 and others.
Proven in 2 decades of service. N.H.A. accepted.

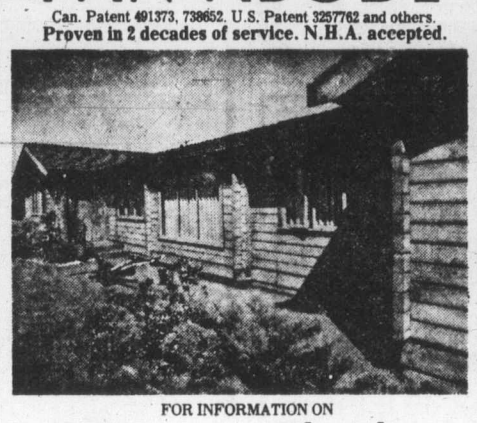

FOR INFORMATION ON
• Homes • Churches
• Motels • Hotels
Lodges, etc.

CONTACT YOUR AGENT, W. R. RUFFELL
650 Aquarius Rd., R.R. 6, Victoria, V8X 3X2
478-5804
Manufactured Only by Pan-Abode Bldgs., Ltd
2090 Westminster Hwy., Richmond, B.C. V6V 1V5

Send $1.00 for complete catalogue of models, floor plans and detailed information.
NAME _____
ADDRESS _____
☐ RESIDENCES ☐ COTTAGES

Ladysmith hospital given accreditation

LADYSMITH — The Ladysmith General Hospital has received full accreditation from the Canadian Council of Hospitals.

This is the first time the Ladysmith hospital has received full accreditation.

The hospital's board of trustee spokesman said the granting of the accreditation is indicative of the quality and standard of care provided in all departments of the hospital.

5-Inch Continuous GUTTER
in baked enamel
NO SPIKES
INSIDE HANGERS ONLY
Supports a ladder.
Heavy Guage .032
479-3232
FREE ESTIMATES
B.C. ALUMINUM

OXFORD FOODS
271 COOK STREET
Open Daily 9-9; Sunday 10-7
Prices Effective:
Sun., Oct. 5-Tues., Oct. 7
We Reserve The Right to Limit Quantities

Maple Leaf HAM	1½-lb. Tin	2.79
Western Family MARGARINE	3 lbs.	1.19
Nescafe INSTANT COFFEE	10-oz. Jar	2.29
Western Family SALAD DRESSING	32-oz. Jar	99¢
Starkist Albacore SOLID TUNA	7-oz. Tin	79¢
Frozen Fancy French GREEN BEANS	2-lb. Box	79¢
Catelli Cheese and MACARONI DINNERS	5 7-oz. Pkgs.	1.00
Ivory DISH LIQUID	32-oz. Bottle	1.09

Color your yuletide fireplace—cheery

kit 2.99

Begin now to create your Christmas fireplace centre with yule logs, King Alfred cakes and dipped pine cones kit. Recycle your old newspapers and candles into useful colorful fuel for the holiday season. Recipes and chemical available now in Eaton's pharmacy. **Due to poison regulations, personal shopping only, please.**

Prescriptions, Dept. 712, Lower Main Floor.

EATON'S

Hey! Have you noticed our big 'n better book department now located on the lower main floor. Come down and browse.

Yes, we've enlarged our book department to provide you with a better reading selection. Best-sellers in fiction and non-fiction—Canadian, British, American publications—in paperbacks and hardbound. Also, a wide selection of magazines, children's and "how-to" books.

Books, Dept. 205
Lower Main Floor

EATON'S downtown

Clearance of young furs! Choose from mink, natural or dyed muskrat, oppossum, raccoon and more

Luxurious, full length, dyed silver safari seal coat. Size 14.	998
Transvelt seal (dyed) coat with a pearl mink collar. A winning combination. Size 12	998
Brown dyed swakara lamb coat . . . a real luxury over evening wear. Size 12.	1798
2 full-length mink coats stencilled to look like ocelot. With ranch mink collars. Sizes 12 and 14.	1498 and 1298
Fashionable pastel mink and leather coat. A stylish combination. Size 12.	898
Mink and leather together. Black cross mink and leather coat. Size 16.	898
Pastel mink paw coat. A lovely coat to set off evening attire. Size 16.	898
Elegance in furs . . . 2 natural black cross full skin mink coats. Sizes 12 and 14. each	998
Cerulean and sapphire and leather mink coat. Pant length. Size 12.	798
The young look in furs . . . 2 china dyed pastel-mink coats. Sizes 18 and 20 each	698
Pastel dyed Kolinsky with snow top fox collar. The stylish one. Size 14.	898
Cherry muskrat and dyed leather pant coat. Dyed raccoon collar. Size 12.	398
2 natural muskrat and leather pant coats. Raccoon trim. Sizes 14 and 16. each	398
Otter dyed muskrat pant coat with leather. Dyed raccoon trim. Size 14.	498
Claret dyed muskrat and leather pant coat, with raccoon trim. Size 14.	498
Natural muskrat/leather pant coat with raccoon collar. Sizes 8 and 10.	298
Ranch mink Canadian Majestic dark bomber jacket. Russian sable trim. 12.	1298

Fur salon, dept. 248, floor of fashion.

BUYLINE 388-4373 Store Information 382-7141
Store Hours Daily: 9:30 a.m. to 5:30 p.m. Thursday and Friday 9:30 a.m. to 9:00 p.m.

EATON'S downtown

"BOWMAN'S A SHOWMAN"
BARRY 6-10 AM
C-FAX 1070

The Daily Colonist.
(ESTABLISHED 1858)

1976 FORD CARS
Show Average of 27% Improvement in Gas Mileage over 1975 According to E.P.A. Figures
PETER POLLEN FORD

North Cowichan eyes realty venture

BL CRAIG MEREDITH
Colonist Correspondent

DUNCAN — The North Cowichan municipality may venture into the realty business, to ensure an adequate supply of building lots at a reasonable price.

And why not?

"There is basically no reason at all," said North Cowichan alderman, Ron McKinnon, who was been trying to get his municipality into the land development business.

Three municipalities in B.C., Port Moody, Prince George and Port Alberni are already in the business of selling lots.

For two decades, Prince George municipality has successfully provided an adequate supply of building lots.

When the province imposed the agricultural land freeze three years ago, Prince George moved quickly to bring the prices of lots down by dumping more land on the market.

In Prince George, a rapidly growing city, the price of a fully serviced lot is about $7,500 (compared to $15-$16,000 in North Cowichan).

Under previous regulations in the Municipal Act, councils were able to develop municipal lands but there were many time-consuming regulations and bylaws to follow, Ald. McKinnon said.

"Recent changes in the act allow municipalities to form development companies which can purchase and develop property for resale.

The board of directors of the incorporated company would be made up of council members and any outside people that they may wish to appoint.

The municipality is also able to sell 10 per cent of the available shares.

"I don't wish to see the independent developers knocked out of the business, but I would like to create more competition and a smaller profit margin," McKinnon said.

The alderman said the North Cowichan municipal administration has conducted periodic cost studies of private subdivisions.

"I fell there is an unusually high profit margin for the amount of risk involved. I think it is a shame in an area such as the Cowichan Valley, where there is a large amount of available land, that young couples entering the housing market are saddled with such high mortgages," McKinnon said.

"I believe the municipality could profitably enter into such land development schemes and bring the price of lots down significantly. The development of industrial parks, commercial lots and condominium developments would also be within this plan."

The profits realized from such land developments, he said, could be used either to purchase more property or extend services to presently unserviced areas.

The district of North Cowichan has developed some municipal property for building lots in the past, but only on a limited scale.

Municipal administrator, John Berikoff, agreed that McKinnon's proposal has merit, but said there is a "multiplicity of problems."

He said most private developments are based on the minimum requirements, while municipal land development must set a high standard or there would be a lot of public criticism.

"We also have a limited amount of borrowing power and a lack of necessary marketing expertise," the administrator said.

North Cowichan mayor Gerry Smith was more optimistic about the proposal.

"There is a plan in the works for municipal land development at this time, and I wouldn't be surprised if we saw some movement in this direction early in the new year."

McKinnon also said that one more benefit of municipal involvement in land development would be orderly growth.

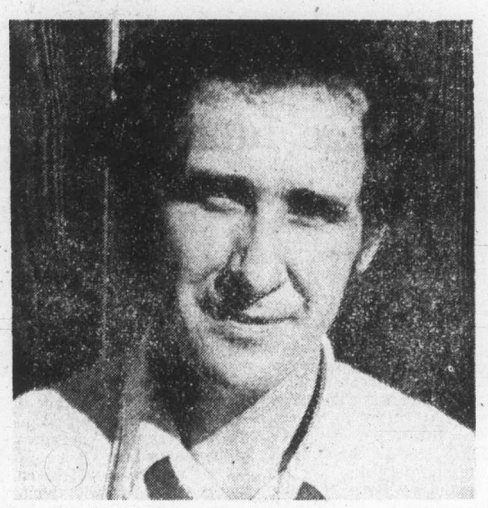

Ald. Ronald McKinnon

Tofino

Hospital 'needs more money'

PORT ALBERNI — The $600,000 approved by the province in August for capital expenditures at the Tofino General Hospital will not be enough, according to a regional board director.

Donald McGinnis, who represents the Tofino area, told the board the capital improvements planned and needed are going to cost at least $875,000.

"We've gone over the plans again and again with the hospital people, the architect and the planner and there is just no way we can pare down the cost below this figure," McGinnis said.

The facility planned, and according to McGinnis "desperately needed" is for an out-patient emergency service.

"In the summer we have to service the entire tourist population of Long Beach," he said, "and we just have nothing to work with. We've gotten away with it up to now, but only by being damn lucky in a few cases."

The hospital will be going back to the health department for "at least another $200,000" McGinnis said, and he urged the regional board to authorize up to $900,000 for the project.

Forty per cent of the cost of the improvements will be borne out of regional board's funds.

"By the time we get this through and get it built, the way inflation and costs are going, we feel it will probably cost us at least this much," he said.

McGinnis said the MacMillan Bloedel company is clearing the site for the facility at no cost to the hospital as a community service. "This donation should be noted," he said.

—Bill Smith photo

Jensen property 'real eyesore'

Comox builder's property village's 'ghastly 'eyesore'

By BILL SMITH
Colonist Correspondent

UNION BAY — "People in glass houses shouldn't throw stones," was the observation made by Union Bay resident Joseph Walker after reading a Colonist news story last week about problems facing Comox builder Ernst Jensen.

Jensen had complained bitterly about an eyesore near a new housing develpment in Comox.

However, Walker, a long-time member of the Community club, maintains Jensen should be the last person to voice such complaints.

To back this contention, Walker points to a house owned by Jensen in the heart of the hamlet. The property, Walker said, has been a serious source of annoyance for several years.

The large building, formerly a general store, stands just off the Island Highway and overlooks the community's new boat launching facility.

"It's a real eyesore," Walker said as he pointed to the windowless building, the dilapidated front and rear entrances, and the general decaying structure.

Villagers say the building is inhabited by hippies and quite frequently a small bus, known locally as the "Denman Bus" is seen transporting people to and from the house.

Walker said he does not know how many people live in the house, but "there have been many occasions when police have been called because of wild parties and drinking sprees."

Jensen, however, said he is the victim of "very unusual set of circumstances."

He said he has not received any rent from his tenant for three years, and for the past two years, his lawyers have been attempting to have the tenant or tenants evicted.

"It's pretty difficult because it's a commercial building and I am therefore unable to obtain assistance from the Rentalsman's Office, he said.

Regional board director William Johnson, resident of Union Bay, said a concerted effort should be made by all local government agencies to rid the area of what he terms "this ghastly eyesore in Union Bay."

Lost hikers found

PORT ALBERNI — Seven missing teenagers were found Saturday, after being reported missing Friday and camping overnight in 10-degree (Celsius) temperatures and rainfall.

The teenagers, aged 14 to 17, were all from Port Alberni. Five of them were girls. No names were released.

About 20 volunteers were searching for the missing group Saturday, when they walked out of the Nahmint Lake area, southwest of here near the west coast.

The seven teenagers were part of a group of 17 young persons who made the five-mile hike into the lake area Thursday and camped there overnight. The missing group left the area ahead of the others on the return trip, but failed to appear at the area where the group's vehicles were parked.

The seven apparently found their way back to the campsite and stayed there Friday night, setting off for home once again early Saturday.

An RCMP spokesman said the group was in good condition when found, although the teenagers lacked rain gear and provisions for an extended trip into the heavily wooded and mountainous area.

Patients face direct bills

Doctors will have to bill their patients direct if the Medical Services Commission doesn't catch up on its payments, doctors in Victoria and Vancouver have warned.

The commission, the provincial government's agency for paying doctors, is running six months behind in payments and is forcing many doctors to take out bank loans.

Dr. George Rasmussen, president of the Victoria Medical Society, said Friday he has "heard some talk" among doctors about direct billing to patients.

Only choice

If a doctor is going to practice medicine, he has to have some place to work, Rasmussen said, and that means paying for his office, equipment, nurses and other staff. The money has to come from somewhere, and if the government doesn't pay the doctor's only choice is to bill his patients, he said.

Two thirds

Following complaints from doctors to Health Minister Dennis Cocke, the commission has been making advance payments to help doctors through the month.

But Rasmussen said his own payments from the commission are covering only about two-thirds of his operating costs.

In Vancouver, Dr. William Jory, president-elect of the B.C. Medical Association, also said doctors might start billing patients directly.

Jory said the association wants the government to follow standard business procedures with payment made before 30 days or interest added to late payments.

Cocke agreed last month to hire a private company to process the 800,000 outstanding accounts backlogged in commission offices, and to make advance payments to doctors.

More news of Island
Page 9

Recreation complex proposal

Campbell River alderman asked for more—lost all

By BILL SMITH
Colonist Correspondent

COURTENAY — A proposed referendum on a $6 million Campbell River recreation complex has been shelved by the Comox Strathcona Region Board.

Decision was taken after a presentation by Campbell River Ald. Peter Johnson, who on behalf of six councillors, asked the board to allow a five-part referendum.

The request sparked several motions aimed at solving the controversial issue — all of which were defeated.

Directors, after two hours' discussion, endorsed chairman Ronald Ellis' recommendation that the matter be shelved until next spring. In the meantime, additional costs and other pertinent information will be gathered.

At a meeting last month, the board voted to allow a two-part referendum. This would have covered an indoor pool and a recreation complex.

In his presentation, Johnson said the five-part referendum would allow residents in Campbell River and Electoral areas D, E and F to vote for each of the proposed projects: A 37-metre swimming pool, 600-seat theatre, ice arena, recreation centre, and a 25-metre pool.

Johnson said council thinks "the people of Campbell River should have the right to decide on such an important issue." He said council was not, acting as a pressure group, but was reflecting the wishes of the people.

All members of Campbell River council — except Mayor Kenneth Forde, favor the five-part referendum request, Johnson told directors.

Forde, the municipality's representative on the regional board, said the request of his aldermen was "an insult to our intelligence. We should know what our voters can stand.

"We're just passing the buck when we should make the decision. This is the time we should stand up and be counted."

Cumberland mayor William Monerief, however, could see no reason why Campbell River and area residents should be denied a vote.

He was supported by Quadra Island director Samuel Hooley, who said it was wrong to deny people the right to vote on such a matter.

Forde, however, argued that because of the economic situation in the country, and especially in Campbell River, the recreation facilities referendum in School District 72 be dropped at this time.

Quinsam director Norman Lysne told the board he would not withhold consent of his area to hold a referendum; "but I will work against the referendum.

"It's absolutely ludicrous to hold a vote on a recreation complex when arenas all over the province are closing their doors," Lysne declared.

Firearms control 'not practical'

of the Aldergrove Road area (RR 2 Courtenay) have failed in their bid to get the regional board to put restrictions on all firearms permits.

Directors rejected a petition containing signatures of 20 area residents requesting the action.

The petitioners asked that no further permits be issued without written consent of a majority of residents.

Residents think a residential area is not a safe or proper place to allow shooting, and that there is an adequate rifle range in the Comox Valley which allows for the controlled use of firearms.

Aldergrove residents formerly petitioned the board that the area be placed in a no-shooting zone. They took this action because of concern for safety of area residents. The request however was denied.

Director Thomas Berry said it was his understanding there had been "one problem" but as far as he was concerned "it has now been cleared up."

Board chairman Ronald Ellis said there was no way the board was going to go knocking on doors "every time we get a firearms permit request."

Sealand drop-in likes to play

Two having whale of a time

Two killer whales captured in Pedder Bay Aug. 16 by Sealand of the Pacific owner Bob Wright are in excellent condition in two aquariums thousands of miles apart.

The first whale removed from the bay was a three-year-old female taken as a mate for Sealand's performing killer whale Haida.

"She is already starting to jump and vocalize in our shows," Sealand sales manager Jill Stratton said recently. "But she's so young she likes to play more than anything else."

She consumes about 50 pounds of food a day which is about right for her size, according to the spokesman.

Asked how the immature female is getting along with Haida, Ms. Stratton said: "They are doing quite a bit of mating but she is going off on her own a lot too."

Sealand's trainer is working on a jump trick for the new whale and hopes to have her doing more vocalizing on cue soon.

The whale has not been named yet but management hopes to select a suitable Indian name before too long — "it helps to know their nature first."

The male shipped to Marineland and Game Farm of Niagara Falls, Ont., on Sept. 18 is "doing fine," according to owner John Holer.

"We have given him two blood tests which turned out fine and he is eating more than 125 pounds a day," Holer said in a telephone interview this week.

The whale is being kept in a fenced-off portion of a large pool, separated from two older whales, and will remain alone for some time.

"We don't want to be in a hurry," explained Holer.

"We're playing it safe." The two other whales have been in captivity for several years and could be aggressive toward another in their territory.

A new 1.6-million-gallon performing pool will be completed in about a year, said Holer. A 60-by-85-foot training area will also be ready soon.

The new $4-million performing pool will be banked with grandstand seats to accommodate 15,000 viewers, Holer said.

Students learn on job

NANAIMO — For the past five years, successive classes of dental assistants at the vocational division of Malaspina College have participated in a program which has provided dental care and inspection for some 5,000 Grade 7 pupils in School District 68 (Nanaimo).

Each year the program, which is supervised by members of the Upper Island Dental Society, brings all the Grade 7 children in the area to the vocational division building on Wakesiah Avenue. There students in the dental assistants course give each child a checkup and fluoride application in addition to cleaning and polishing their teeth.

The program was developed by Malaspina College in conjunction with the dental clinic of the Central Vancouver Health Unit.

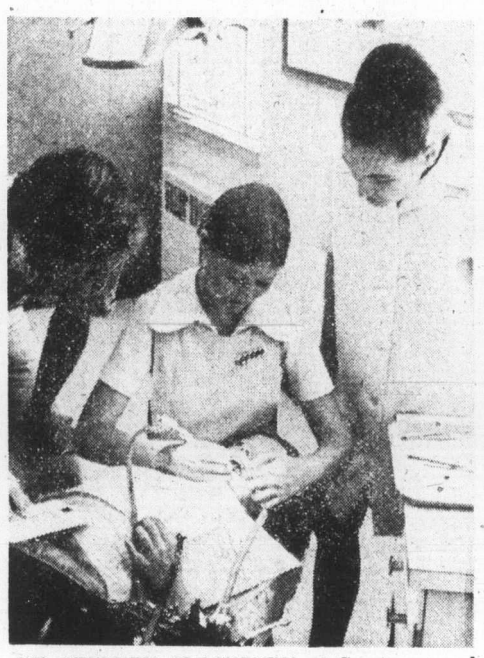

DR. STEPHEN BLACKBURN of Courtenay, and instructor Elaine Franklin watch as student Susan Myles of Duncan, checks teeth of Cilaire school pupil Suzanne Rasmusen.

Shining contrast launched

Mirabel: It's a good airport

MONTREAL — This city now has one of the best and at the same time one of the worst airports in the world and they're only about 32 miles apart.

The good one, Mirabel, begins limited service Oct. 26 when Air Canada sends a jet aloft, bound for Jamaica. The worn-out counterpart, Dorval, has been operating for too many decades and shows it. It's limit has been reached.

What makes Mirabel so good? The answer lies in the part of an airport that passengers see most — the terminal building.

It is huge, bright, comfortable and you don't have to walk your legs off. It is no idle boast by Ministry of Transport that you need take no more than 300 steps from curbside to your aircraft doorway — although the plane may be parked almost half a mile away.

Poor, old Dorval, by contrast, is a rabbit warren of long hikes, escalators, stairs, stuffiness and grime — surrounded by not much.

The airport designers have been able to retain many of the trees and at a pre-opening inspection this past week they were ablaze in fall coloring.

The terminal building is a long, low two-storey structure. It is about a fifth of a mile long (1,000 feet) and 300 feet wide. It is mostly glass windows looking at it from the outside.

Inside, at the ground level, two colors, white wells and yellow check-in counters predominate. More color will be added when the 17 airlines get moved in and decorate their own sections.

Grey-green terrazo covers the ground floor while on the mezzanine it is wall-to-wall light brown tweed carpeting. That level also abounds in plantings, comfortable chairs and clever dividing walls which complete a restful effect.

And while the building is huge and one tries to grasp its vastness, it must be remembered that five more of these structures will have been built by early in the 21st century.

Construction has started, at the rear of the terminal and across from a 2,500-car parking building, of a 350-room hotel, being installed by CP Hotels.

Story, photo by George Gibson
Colonist Business Editor

Only about one-third of the 17,000-acre operational area makes up Phase One. When the anticipated growth comes about, Mirabel and North American may be accepting supersonic flights and looking at other advanced forms of travel. Some have seriously said that Mirabel could be Canada's first rocket centre.

But won't the neighbors object to all that noise and pollution? The neighbors don't really exist in that sense for the airport operators as it sits in the middle of an 88,000-acre reserve buffer area that is being primed for light industrial use.

Millions of dollars

The first phase of construction took about $325 million of Canadian taxpayers' money, plus another $125,000 for land expropriations. Quebec is providing another $250 million for connecting roads, water, sewer etc. and will have to come up with another $150 million later.

Some not happy

The foreign airlines aren't too thrilled about the Mirabel idea for Montreal. For them, besides the upset of moving out from Dorval, they could lose business.

The alert passenger is apt to fly Air Canada or CP Air from an overseas spot because there is a good chance that the plane will be carrying on to his true Canadian destination after it lands at Mirabel. Using a foreign line, the passenger would have to make a 2½-hour transfer to Dorval before continuing on.

Here are other beefs to accompany the bouquets:

- Car rental agencies have been shoved into the basement and they don't like it;
- Most carriers won't be ready for first-flight day, Oct. 26, because of construction delays. The airport was to have opened a year and a half ago.
- Quebec City is unhappy. Originally, the airport was to have been closer to that city than Ottawa. But now the site is 90 miles from Ottawa after its move west and is 125 miles east of Quebec City.
- Miss the airport limousine? Instead of $5 it will cost you about $25 for a taxi into town.
- No train service as originally promised. It is now expected to happen with the second phase, about 10 years from now.
- Another reason why airline ticket prices climb. They're paying $30 a square foot in annual rental for customer space and $20 for office space.

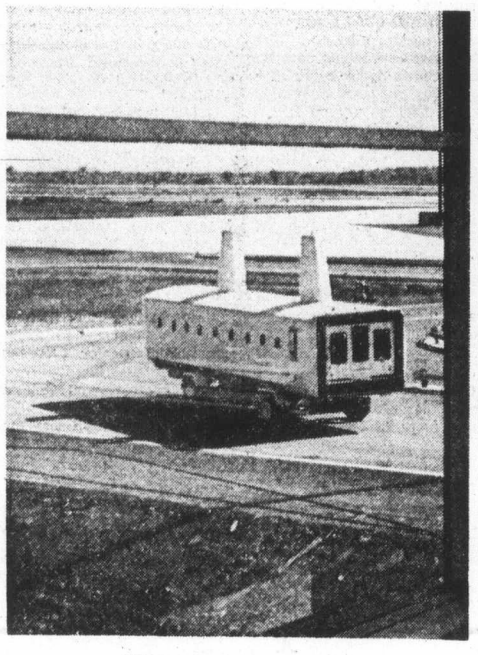

PTV on airport route

The rolling link

The Passenger Transfer Vehicle (PTV, or the nickname, Plane Mate) is what will make Mirabel tick. It is a 150-passenger box, suspended high over sets of wheels, that eases around the airport working area, doing just what its name implies.

What this means is that the aircraft will not come near the terminal building. Instead, it will pull up to a refuelling depot and the PTVs will trundle out the passengers.

The MOT has 14 of these PTVs (at $400,000 each) and has spotted a few of them around the country. However, they are only going to be solely used at Mirabel.

TOUCH OF CLASS
$129,900
3315 CADBORO BAY ROAD—UPLANDS
This two-bedroom, executive home offers the extras that make the difference. Floor-to-ceiling glass in living room; dining room and master bedroom overlook large elevated patio. Distinctive fireplace divides satin walnut panelled living room and dining room. Full basement with extra bath, rec. room and 3rd bedroom. .69 easy-care acre. MLS 13737.
FOR SALE Royal Trust THE SIGN THAT SELLS
For information, or appointment to view, call:
GALE CHRISTENSON
477-0191 or res. 477-0723

BROWN BROS. on LANSHARD
385-8771 (anytime)
"People Helping People"
SOUTH OAK BAY
2071 Stonehewer Place
(Off North End of Falkland Road)
Immaculate, modern home situated on a quiet, secluded cul-de-sac, surrounded by holly hedge and mature shrubbery. Cathedral entrance to spacious living room with featured panelled wall and fireplace. In-line dining room with sundeck off. Excellent kitchen with breakfast area, 3 bedrooms, wall-to-wall carpet over oak throughout, 4-piece bathroom, lower level has 32'x13½' rec room with fireplace, 4th bedroom, 3-piece bath and laundry room. An exceptionally well-built home in a prime residential area. Offered at $92,500. For appointments to view please call DOUG LAWSON 385-8771 anytime.

Westmont Realty Ltd.
presents the
SOUTHPORT
1000 ESQUIMALT RD.
Out Esquimalt Road, right on Lampson 1 block, right on Wordsley to end of road.

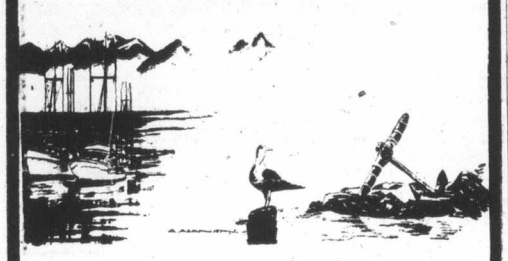

"a breathtaking place to live"
A UNIQUE CONDOMINIUM
complete with
PANORAMIC VIEWS OF THE JUAN DE FUCA
The Southport is a truly unique condominium complex. Set in its own beautifully landscaped three-quarter acre garden with tall oak trees, winding pathways and colorful floral rock gardens. Close to schools, shopping, recreation areas, parks and beaches.
27 Two-Bedrooms
3 One-Bedrooms and Den
All Units with 1½ Baths
Priced from $35,700 to $42,900
Good Financing Available
Breathtaking Panoramic Views of Olympics, Juan de Fuca, Inner Harbour
Oversized Kitchens
Patio or Balconies
Dining Area
Colored Stove and Fridge
Wall-toWall Broadloom
Mirrored Dining Area Wall
Close Security Underground Parking
Recreation and Hobby Areas
The Southport provides you with the opportunity of owning your own deluxe condominium home in a unique setting with views that have made Victoria world famous at a price that you CAN afford.
ANOTHER PROJECT FROM EY CONSTRUCTION LTD.
OPEN NOW FOR VIEWING
DAILY 1 P.M. to 9 P.M. (EXCEPT SUNDAYS)
Presented Exclusively by
WESTMONT REALTY LTD.
27 Cadillac Ave. 386-6796

Arran House
Luxury Condominiums
545 Rithet St.
from $38,400
OPEN TO VIEW
2-4:30
7 DAYS A WEEK
and
6:30-8:00 p.m.
TUES., WED., THURS.
J. FITTERER BUILDERS
598-1223 or 388-7433

JEAN HUTCHINSON
Newstead Realty Ltd. is most pleased to welcome Jean Hutchinson who has joined our rapidly growing team of successful Real Estate Sales People.
Jean will be pleased to hear from all of her old and new clients and friends to discuss their real estate needs, buying, selling or mortgaging.
Call JEAN at 598-5166 or 479-8429 (res.) for prompt, professional Real Estate expertise.
NEWSTEAD REALTY LTD.
1637 Fort St. 598-5166

TRANSPEAK SERVICES
Translation, Interpreting, and Language Tutoring.
30 LANGUAGES
479-2113

ANNUITIES
Do You Qualify for an Extra $1,000 Income Tax Exemption because of Annuities Income?
Phone or Write
H.J.F. ROSE
ASSOCIATE ESTATE SERVICES DIVISION
CANADA LIFE ASSURANCE CO.
385-1484 1070 Douglas St. 592-3759

BROWN BROS. on LANSHARD
385-8771 (anytime)
"People Helping People"

BEAUTIFUL QUEENSWOOD
Attractive executive home in very desirable area. 1.70 acres of treed seclusion. Beautifully landscaped around this immaculate, spacious, ranch style home. Two large bedrooms, den, living room and dining room, all luxuriously carpeted. A large, bright kitchen with eating area, plus adjoining family room with fireplace, and 2-piece powder room. Private patios and 2-car carport with tool storage. Asking $149,000.00. Terms. MLS 13671.
Cec Pearce 386-3808
Joe Rickard 656-1628

OFFICE SPACE
★ ★ ★
Up to 13,700 Sq. Ft.
WHITTOME BUILDING
(Fort at Blanshard)
OCCUPANCY NOV. 1st
AIR CONDITIONED
ELEVATOR
JANITORIAL SERVICE
★ ★ ★
WES HOBSON 388-4271
J. H. Whittome & Co. Ltd.

BUILDING OR REPAIRING YOUR BOAT
Fiberglass
MATERIALS
COMPLETE STOCK
FIBERGLASS RESIN
$10.95 Gal.
STYROFOAM
ACRYLICS
URETHANE
EPOXIES
PELAGIC
PACIFIC. IND. LTD.
24 HURON ST.
386-1811 386-7814

THE EAST PARK
THE EAST PARK
THE EAST PARK
THE EAST PARK
THE EAST PARK
THE EAST PARK
THE EAST PARK
1050 PARK BOULEVARD
(OFF COOK)
There are a
PYRAMID of REASONS
Why you should consider the East Park!
Quiet, Peaceful Location opposite Beacon Hill Park
Spacious, cheerful rooms with beautiful wall-to-wall carpeting
Extra large, private sundecks so you can enjoy being outside yet close to home
Elevator and parking underground with electrically controlled door and security controlled entrance
Many other attractive features that you must see yourself!
1 & 2 Bedrooms and 1½ Bathrooms priced from $37,500
Come and See These Elegant Apartment Homes
MON.-SAT. 2-6 P.M.
For appointments anytime, call
db david burr LTD.
Corner Fort and Broad 384-9335

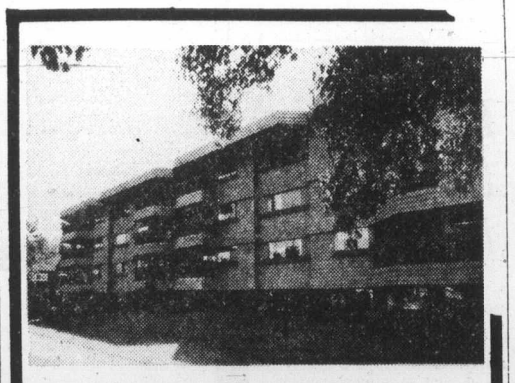

1145 HILDA ST.
Just Off Cook
Only 2 suites left in this modern and unique condominium concept. Bright, spacious living room, 2 bedrooms with 1 ½ baths. Large balconies or patios and covered parking.
ONLY MINUTES AWAY FROM PARK AND SEA
$39,000 - $40,900
To View Mon.-Sat., 1-8 p.m.
384-8101
Greta Hofmeister 592-6372
Bill Knowles 656-3779
KNOWLES REALTY LTD.

NEW LOW TERM RATES
If You Require:
• Partnership Insurance • Family Protection
• Business Collateral Coverage • Mortgage Coverage.
MALE RATES
(Including Policy Fees)

Cost of:	Issue Age 35	Issue Age 40	Issue Age 45
$100,000	$ 272	$ 378	$ 558
250,000	580	845	1,283
500,000	1,025	1,410	2,085

Renewal Automatic to Age 70. Convertible to Age 65. Lower Rate for Female
For Quotations for YOUR Age and Amount Call:
NORM PIMLOTT 598-2328 Res.
JOHN PATERSON 592-7423 Res.
EARLE WOODS 384-3169 Res.
BOB BULLOUGH 478-5016 Res.
NORTH AMERICAN LIFE ASSURANCE COMPANY
Business—384-9368

REWARDING
savings plans...
All deposits and interest are totally guaranteed by the Provincial Credit Union Share and Deposit Guarantee Fund.
SAVINGS CERTIFICATES (redeemable)
1 YEAR 9%
5 YEARS 9¾%
TERM DEPOSITS (non-redeemable)
3 YEARS 10%
5 YEARS 10½%
All rates per annum. Monthly interest at ¼ per cent less.
¼ per cent does not apply to members 65 yrs. and over.
VICTORIA PROVINCIAL GOVERNMENT EMPLOYEES CREDIT UNION
547 Michigan Street V8V 1S5 382-5105
710 Broughton Street V8W 1E1 385-1437

jim tang

GORDIE HOWE, who can count among his achievements the distinction of being the only player to shoot his age in the NHL after reaching his 40th birthday, can celebrate an amazing anniversary this month. It was on Oct. 16, 1946, that he shot his first NHL goal, and to give that an exclamation point, the only member of the 1975 NHL all-star team who had made it into the world at that time was goalkeeper **Bernie Parent.** The margin for Parent was only 18 months, but **Bobby Orr** wasn't born until 1948, **Bobby Clarke** arrived in 1949, **Rick Martin** and **Guy Lafleur** in 1951, and **Denis Potvin** in 1953 . . . the annual rumor about a new bowling facility is with us again, and only time will tell whether this one is going to become fact. The talk is that a new facility is scheduled for erection near the Juan de Fuca arena and that it will have 32 tenpin and 16 fivepin lanes . . . **Juan de Fuca Tigers** of the Vancouver Island Bantam Football League aren't likely to take much solace from a report of their Sept. 26 game, which informed that "Though the Tigers' defence has improved, the Saanich Hornets broke through for a 65-0 victory" . . . goalkeeper **Doug Favell** of the **Toronto Maple Leafs** may be unique among NHL players in that he owns a Bricklin. It's said to be so exclusive that even **Cookie Gilchrist** never owned one . . . **John Milford,** 18-year-old son of **Jake Milford,** a one-time Victorian who is general-manager of the **Los Angeles Kings,** has received a golf scholarship from the University of California at Los Angeles . . . Dirty 30, the book about **Jim Young** which was co-authored by **Jim Taylor,** is now available in a paperback edition which has a $1.95 price tag . . . National Hockey League schedules, complete with last season's statistics, are available at no cost. Just make your request, with name and address, to the NHL Information Bureau, 920 Sun Life Bldg., Montreal . . . efforts are being made to arrange a B.C.-Alberta-Saskatchewan senior men's curling playoff next spring. The over-60 group is hopeful that it could lead to a national final . . .

★ ★ ★

ROSEMARY FULLER is among city softball players looking forward to a New Zealand trip. **Victoria Bates** will be back from their bid for the world men's championship when she takes time out from classes at UVic to join **Vancouver Green and Louie** for a five-week tour of New Zealand and Australia. Also making the trip will be batterymate **Joanne Mick,** who stayed in Vancouver to work after the softball season ended . . . dethroned this year as Canadian women's champions, Vancouver Green and Louie could have another Victoria star in their lineup next season. It's reported that **Donna Blackstock** will join Rosemary and Joanne on the club . . . broadcaster **Jack Buck** is among those who would gladly do without organ music at baseball games. He says that "if it wasn't for baseball, those guys (the organists) would be out on the street with a monkey." . . . it's a reasonable assumption that a club with an 89-73 record which missed a division championship by only two games, would probably go all the way if it could add a pitcher like **Catfish Hunter** and an outfielder like **Bobby Bonds** to its lineup. Well, Hunter won 23 games and Bonds, although handicapped somewhat by injuries, had still another of those seasons in which he reached 30 home runs and 30 stolen bases, but **Bill Virdon,** manager of the year in 1974, lost his job before the end of the season and **New York Yankees** wound up 12 games in arrears — in third place with an 83-77 record . . . **Norm Baker** (the younger), his junior lacrosse career now behind him, hasn't made up his mind about joining **Victoria Shamrocks** next season. It's an uncertainty that's understandable because his first concern at the moment is the transition into husband. It's due to happen on Friday . . . the Royal Montreal Curling Club, which was formed in 1807, is said to be the oldest sporting institution in North America, but it wasn't until last season that the three-sheeter staged its first mixed bonspiel. The skip of the winning rink was **Clarence Campbell** — yes, the NHL president.

★ ★ ★

CASSIUS CLAY makes **Bobby Riggs** look like the man who bought the Brooklyn Bridge, and it beats me how anyone can get excited about one of his staged heavyweight championship fights. But a lot of people do, continuing to prove that there is nothing in athletic endeavor which generates as much interest as a heavyweight championship fight . . . it was a sad year for **Val** and **Sandra Bezic,** who have been the Canadian pairs figure-skating champions for five years. They could have turned professional but they wanted an Olympic medal, and it seemed that one was quite possible when they placed fifth in the 1974 championships in Munich. But now it can't be until 1980, if then, because of illness which has forced Sandra to give up skating for the time being . . . winger **Glenn Ing,** who graduated from **Victoria Cougars** two seasons ago, is now playing with **Nelson Maple Leafs** of the Western International Hockey League . . . it's little wonder that coach **Scotty Bowman** of **Montreal Canadiens** has set the winning of the Vezina Trophy as his goal this season. The last three winners of the goalkeeping trophy — Canadiens in the 1972-73 season and **Philadelphia Flyers** the past two seasons — went on to win the Stanley Cup . . . **Inge Hammerstrom,** the Swedish winger who plays for **Toronto Maple Leafs,** made himself some off-season money by taking his year-old car back to Sweden, where it brought almost twice as much as he paid for it. Incidentally, gasoline in Sweden, he said, costs $1.32 a gallon . . . speed in baseball is important, but it doesn't necessarily mean much unless it is backed with power. **California Angels** led the major leagues with more than 200 steals this season, but they didn't hit as many home runs as **Roger Maris** did in setting the individual record at 61 and they were a last-place 25½ games behind **Oakland Athletics** . . . **Minnesota Vikings** have been in the Super Bowl three times without winning, and have been predictably accused of being one of those teams which can't "win the big ones." Quarterback **Fran Tarkenton,** however, puts it all in place with "If I had the choice of getting there and losing or not getting there, I'd rather get there."

Big brothers Smith together today—at last

HOUSTON (AP) — Since their childhood days in Beaumont, Tex., brothers Bubba and Tody Smith always have rushed to help each other when one needed a lift.

When Tody was discouraged and wanted to quit pro football while with Dallas Cowboys, Bubba flew in and talked him out of it. Two weeks ago when Bubba was cut by Oakland Raiders, Tody was there to boost his older brother's morale.

They've shared pain and joy willingly because of their strong bond as brothers, but one of their biggest celebrations came last week when Bubba signed a Houston Oilers contract, making the brothers team-mates for the first time in their football careers.

"I'm ecstatic about it," said Tody, a starting defensive end for the unbeaten Oilers. "We at last have a chance to feel the same passions at the same time and to experience the same victories."

Despite their closeness as brothers, the two giant defensive ends never had played on the same team until both suited up in Oiler uniforms for today's National League game in the Astrodome against Cincinnati.

Bubba went to Michigan State where he was named to the all-America team and later was named an all-pro for Baltimore Colts. Today duplicated Bubba's all-America performance at Southern California but all-pro honors have eluded him so far.

"Wherever I've been in football, all-American, all-pro, and all that stuff, Tody is going too," Bubba said. "I can push him to becoming all-pro material. If he can go all out most of the time, I can come in and give him a little rest."

"This is a blessing," Bubba said of the opportunity to play with his brother. "I'd like to thank (Oakland coach) John Madden for cutting me. At least it gave me a chance to spend what time I've got left (in pro football) with my brother."

During his first workout with the Oilers, Bubba lined up at Tody's left end position in the Oilers' three-man front alignment but he conceivably could play at middle guard where Curley Culp now starts.

"I'm going to make both of them better," Bubba said. "Curley is a good friend of mine and my brother is my best friend. We've talked about it a lot and they know that they can't slip.

"The only thing that competition does is make you better," Bubba said. "I have to tell Tody every once in awhile 'If you slip, I'm going to be in your back pocket.'"

—Colonist photo by Alex Barta

SCORING SHOT fired by Calgary's Rick Hodgson (2) beats Cougars' Gerry Simpson to even the score at 1-1 during first period of action Saturday night at Memorial Arena. Rick Peters (5) of the Cougars, Paul Chadwick (20) of the Centennials are others in the action.

Riotous start for Cougars

Victoria Cougars started a new Western Canada Hockey League season with Saturday night brawling which delayed the game for more than an hour and had it still in progress at press time.

At that time, the second period had been completed with the Cougars holding a 4-2 lead but with both teams shorthanded for the final 20 minutes. Each had four players thrown out with game misconducts from second-period fighting which brought 104 minutes in penalties and brought the two-period total to 180 minutes.

The action even involved Victoria mayor Peter Pollen, who came to the game to drop the puck for the opening of the season and stayed to chastise Victoria coach Pat Ginnell and his players for the fighting.

Trouble started early with the first fight taking place with only four seconds elapsed. There were 48 penalty minutes in the first period, and the big hassle broke out at 6:55 of the second period.

Play continued to be on the aggressive side after order had been restored, and officials called nine minor penalties during the rest of the period in an effort to gain control.

Broncos tame Tigers

MEDICINE HAT (CP) — Lethbridge Broncos spoiled the season opener for Medicine Hat Tigers by defeating them 4-2 Saturday night in a Western Canada Hockey League game before 3732 fans.

It was the second win in as many nights for the Broncos who defeated Edmonton Oil Kings Friday in their season opener.

Medicine Hat was without the services of last year's WCHL rookie of the year Don Murdoch and veteran goaltender Ken Holland. Both have failed to sign new contracts.

Broncos out-hussled Medicine Hat all the way and held period leads of 1-0 and 2-1 and got their goals from Steve Tambellini, Jerry Bancks, Brian Sutter and Mike Boychuk.

Medicine Hat goals came from Jim Bertram and Tom Bast.

The Broncos outshot the Tigers 39-26 as Peter Peeters had a busy night in the Medicine Hat net. Rolly Boutin was in goal for Lethbridge.

Medicine Hat took eight of 15 minor penalties and the teams split a pair of fighting majors.

Stamps demolish Lions

VANCOUVER — B.C. Lions may not be quite dead, but the odor they left in Empire Stadium Saturday night left the feeling that they have been that way for some time.

Only 17,213 fans showed up for the Canadian Football League game against Calgary, and many of them were leaving before the third quarter had ended.

Additional sport P. 23, 24, 25, 26

There was no reason to stay. Before they were in their cars the Stampeders had scored again to take a 24-4 lead in a game they eventually won by 38-12.

It was the second successive flop by the Lions, and they were even more inept in this one than they were last Sunday when they took a 33-6 beating from Saskatchewan Roughriders in Regina.

Saturday's defeat almost certainly ended 1975 playoff hopes for the Lions, who had fanned them with three successive victories and a gallant try in a three-point loss to the champion Montreal Alouettes.

The Lions have only three games remaining, two of them 72 hours apart in Hamilton and Ottawa, and they are three points behind the third-place Winnipeg Blue Bombers, who have a game in hand. But the Lions are alive only mathematically.

There was no sign Saturday of the spark generated by the dismissal of coach Eagle Keys. The Lions played sporadically on defence and, unfortunately, were tremendously consistent on offence. They never did get started.

Coach Cal Murphy, hoping to provide Pete Liske with the protection he has to have to be effective, started four import linemen on the offence team. But the Lions got only one first down and a net offence of four yards in the scoreless first quarter.

They did get to 4-7 midway through the second quarter, but, almost predictably, their modest surge ended when Ivan MacMillan got only a single point from a 27-yard field-goal chance.

MacMillan, released before the season started and brought back for this game because neither John Wintermeyer or Eric Guthrie had been able to succeed, had managed a three-pointer from 16 yards less then two minutes earlier.

The second chance came after Larry Cameron had intercepted a pass, and momentarily made it look as if the Lions were on their way back after former-teammate Hank Sovio, taking a pass from Joe Pisarcik, had opened the scoring with a touchdown.

Stampeders left for the intermission with a 14-4 lead because Tom Forzani got in the clear to take a long touchdown pass from Pisarcik.

It became 17-4 in the sixth minute of the third quarter when Cyril McFall kicked a 40-yard field goal, and then trouble really set in after McFall was wide on another field-goal try.

Wayne Moseley got the ball out of the end zone to the two-yard line, but Lou Harris fumbled on the first play, the Stampeders got the ball back on the one-yard line, and they rammed it over on the third try.

That made it 24-4, and with the Stampeders getting little service out of running-star Willie Burden, who suffered an eye injury and saw little action in the second half.

When the Lions knocked Pisarcik out of the game temporarily, ex-Lion Karl Douglas came in to make it 31-4 with a touchdown pass to Glen Scolnik. Then, with Guthrie in for Liske, it became 38-4 when Vern Roberson intercepted and ran 66 yards for the major score.

Guthrie, however, came back with a pass to Jim Young which brought a 63-yard touchdown — an eight-pointer when Rocky Long paseed for a two-point conversion. But the most that could have meant is the possibility it earned the Canadian Rifle his long-awaited chance to start at quarterback.

First quarter
No scoring.
Second quarter
1. Calgary — touchdown, Sovio, 16-yard pass from Pisarcik (convert McFall) 0:24
2. B.C. — field goal, MacMillan, 16 yards 6:59
3. B.C. — single, MacMillan, 27 yards 8:41
4. Calgary — touchdown, T. Forzani, 32-yard pass from Pisarcik (convert McFall) 13:08
Third quarter
5. Calgary — field goal, McFall, 40 yards 5:48
Fourth quarter
6. Calgary — touchdown, Pisarcik, one-yard plunge (convert McFall) 0:52
7. Calgary — touchdown, Scolnik, seven-yard pass from Douglas (convert McFall) 3:03
8. Calgary — touchdown, Roberson, 66 yards, interception (convert McFall) 12:48
9. B.C. — touchdown, Young, 63-yard pass from Guthrie (Long to Willis for two-point convert) 13:02

Calgary	0	14	3	21	—38
B.C.	0	4	0	8	—12

Lemaire injured in Canadien win

Montreal Canadiens wound up their National Hockey League exhibition schedule on a winning note Saturday but it may have been a costly victory.

Defenceman Guy Lapointe scored three goals and the Canadiens beat the visiting Boston Bruins, 6-3, but Montreal played most of the game without centre Jacques Lemaire, who suffered stretched ligaments in his right knee in the first period.

Steve Shutt, Serge Savard and Guy Lafleur scored the other goals for Montreal which posted a 5-4-1 record in pre-season play.

Phil Esposito scored twice and Gary Doak once for the Bruins, who end their exhibition schedule with a game against Philadelphia Flyers on Monday.

In other games, Pittsburgh Penguins and New York Rangers played to a 3-3 tie; Toronto Maple Leafs and Philadelphia Flyers drew at 1-1; and Atlanta Flames nipped St. Louis Blues, 4-3.

PITTSBURGH (3) — Bob McManama 2, Dave Burrows; NY RANGERS (3) — Walt Tkaczuk 2, Brad Park.
TORONTO (1) — Borie Salming; PHILADELPHIA (1) — Bob Sirois.
ATLANTA (4) — Gerry Meehan, Tom Lysiak, Richard Mulhern, Dave Krysko; ST. LOUIS (3) — Floyd Thomson, Chuck Lefley, Wayne Merrick.
OHA
Peterborough 6, Sault St. Marie3.
WHA Exhibition
New England 5, Quebec 4.

Ellis shocks Leafs with retirement

TORONTO (CP) — Ron Ellis, an 11-year National Hockey League veteran with Toronto Maple Leafs, announced his retirement from the game Saturday.

Ellis, 30, made the announcement at the Leafs' morning workout coming as a surprise to the Leafs organization and its players.

Ellis told coach Red Kelly and general manager Jim Gregory that he had no complaints about the team or his salary, adding that he was just tired of playing hockey.

Ellis played junior hockey with Toronto Marlboros of the Ontario Hockey Association Junior A series for three years before going to the Leafs, his only pro club.

★ ★ ★

WESTERN CONFERENCE

	P	W	L	T	F	A	Pts.
Edmonton	11	9	2	0	306	245	18
Saskatchewan	12	7	4	1	281	238	15
Winnipeg	14	5	5	1	203	234	11
Calgary	12	5	7	0	297	265	10
B.C. LIONS	12	4	8	0	223	282	8

EASTERN CONFERENCE

	P	W	L	T	F	A	Pts.
Ottawa	12	8	4	0	277	220	16
Montreal	11	7	4	0	265	222	14
Toronto	12	3	8	1	193	240	7
Hamilton	11	2	8	1	192	296	5

Next games: Today — Saskatchewan at Edmonton; Winnipeg at Montreal (Channel 8 at 10:30 a.m.)

Marson suspended for opening game

MONTREAL (CP) — Mike Marson of Washington Capitals has been suspended for his team's opening game, Clarence Campbell, president of the National Hockey League said Saturday.

The suspension is the result of an incident in a pre-season game in London, Ont., Sept. 29, in which Marson threw his stick at the Toronto Maple Leafs players, bench.

The incident was precipitated when Toronto's Dave Dunn flipped his stick at Marson as the Toronto player was leaving the penalty bench.

Marson continued to play despite being cut but then he charged to the Toronto players' bench and threw his stick at Dunn from 20 feet away.

Marson hit Toronto captain Darryl Sittler on the left arm and Sittler immediately left the Toronto players' bench and took after Marson. This followed by a complete bench clearing by both teams.

Referee Ron Hoggarth assessed a match penalty against Marson for a deliberate attempt to injure, a major penalty for Dunn for spearing and a game misconduct for Sittler for leading the charge off the bench.

Campbell said there was no doubt Marson had been provoked but his response was irrational and the resulting brawl could have resulted in more injuries.

In addition to the one-game suspension, Marson will have to pay an automatic $200 fine.

The Capitals open their season at home Tuesday against Pittsburgh Penguins.

City players gain berths in finals

Victoria players have earned berths in four finals in the Victoria Labatts invitational squash tournament being held at Victoria Racquet Club.

Egon Kuhn earned a berth in "A" final by edging clubmate Phil Green, 3-1, Saturday and topseeded Dave Cox is in the "B" final, Stan Heard and Tut Jones make the "B" Vets an all-Victoria final and Blair Krueger is in the "C" final.

Kuhn plays John Dowling at 3 p.m. today, Cox takes on John Osburn of Vancouver at 2:20 p.m., Krueger plays Rod Symington of Vancouver at 1:40 p.m. and Jones and Heard meet at 1:40 p.m.

Barb Savage and Sue Grimsdick, both of Vancouver, meet in the women's final also at 1:40 p.m.

The "D" event continues wih semi-final play starting at 10:20 a.m. today.

Semi-final results Saturday:

A-EVENT: John Dowling, Vancouver defeated Julian Greenwood, Victoria, 3-2; Egon Kuhn, Victoria defeated Phil Green, Victoria, 3-1.
B-EVENT: Dave Cox, Victoria defeated Bruce Faaland, Seattle, 3-1; John Osburn, Vancouver defeated Brian Covernton, Vancouver, 3-1.
B-VETERANS: Stan Heard, Victoria defeated Ken Smith, Victoria, 3-1; Tut Jones, Victoria defeated Doug Hawkes, Victoria, 3-0.
C-EVENT: Rod Symington, Vancouver defeated Stu Bell, Vancouver, 3-1; Blair Krueger, Victoria defeated Colin Crisp, Victoria, 3-1.
WOMEN: Barb Savage, Vancouver defeated Jennifer Bland, Victoria, 3-0; Sue Grimsdick, Vancouver defeated Andrie Levey, Victoria, 3-0.
D-EVENT: (quarter-finals) Dave Mitchell, Vancouver defeated Rick Matthews, Victoria, 3-0; George Cooke, Vancouver defeated Al Swetnam, 3-0; R. Sandilands, Victoria defeated Barry Adams, Victoria, 3-0; Mike Mason, Victoria defeated Norm Kowalyk, Victoria, 3-0.

Early lead for Finland

LONDON (AP) — Finland recorded a 64-game total of 12,217 to take the early lead in the eight-man division of the eighth world ten-pin bowling championship Saturday. Puerto Rico was second place with 12,020.

Japan took the four-women team lead with a 24-game total of 4553. Finland was the early runner-up with 4446.

A shakeup is expected in the men's standings today when the United States, Britain, Australia and Canada take to the lanes at Charrington Bowl.

FAN FARE

By WALT DITZEN

Sharon Young leads Victoria showing

Victoria women made a strong showing at the Simon Fraser University cross country meet Saturday but the men merely had a good run.

Sharon Young, an Esquimalt High School graduate now attending UVic, finished second in the three-mile women's race with a time of 17 minutes, 28 seconds, 13 seconds behind Sheila Currie of Vancouver.

Karen Egger, a former member of the national volleyball and also an Esquimalt grad, finished eighth while other Victoria finishers were Ulla Hansen in ninth and Gail MacKaean in 12th place.

Vancouver Olympics won the team event and Victoria was second.

In the five-mile men's race Tom Howard of Vancouver Olympics was first in 26:04 and former Victorian John Wheeler, now a UBC student, finished third.

Victoria finishers were Larry Corbett (35th), Brian Blamey (39th) and Jim Thorne (40th).

Reynolds trims visitors

Healdsburg High School's junior and senior soccer teams finished their exhibition tour of Victoria Saturday with matches against the powerful Roadrunners at Reynolds School.

Jim Thompson scored three goals and the senior Roadrunners defeated the California team, 7-0, while the junior Roadrunners won their game, 9-0.

The Healdsburg senior team failed to win in three matches with Victoria teams and the junior team was winless in two tries.

They'll leave today for Healdsburg, which is a small lumbering community located approximately 60 miles north of San Francisco.

VICTORIA AMATEUR LACROSSE ASSOCIATION
ANNUAL GENERAL MEETING
SUN., OCT. 19, 1975
Ingraham Hotel—8 p.m.

WRESTLING
MEMORIAL ARENA
THURS., OCT. 9, 8:00 p.m.
PACIFIC COAST TITLE
GENE KINISKI (Champion)
VS.
TIGER JEET SINGH (Challenger)
6-MAN TAG-TEAM ELIMINATION
KELLY & STAMP & KELLY VS. LEWIS & STEINKE & MORSE
PLUS 3 OTHER MATCHES
Tickets on sale at ARENA BOX OFFICE — 384-1522
$3.50, $3, $2.50
Under 12, $2 — Rush

Fumiko Kobayashi performs Japanese tea ceremony

At art gallery

Tea house on display

The Teahouse of the August Moon it is not.

But you may wonder, for a moment, if you visit the Greater Victoria Art Gallery's current show — an exhibition of Japanese artist Onisaburo Deguchi and his schaal.

The show, which began last week and runs through Oct. 26, is a rare opportunity for Victoria art lovers.

In addition to the works themselves, is a performance of the traditional tea-pouring ceremony which takes place at 2 p.m. Wednesday, Saturday and on other days set aside during the show.

Most of the objects in the exfiibition were created to be used in the Japanese tea ceremony (bowls, etc.) and members of the School of Onisaburo will beat the gallery to perform the ceremony, which is called Cha No Yu in Japanese.

The ceremony, witnessed by crowds at the opening night of the exhibition Wednesday, is a communal experience and symbolizes purity and refinement.

Following the 20-minute ceremony (on specified days) will be a calligraphy demonstration.

Calligraphy or "beautiful writing" is displayed in the works of artists depicting such subjects as the "Jade Sea" and "carp leaping the waterfall."

Folding screens and landscape ink-paintings by Onisaburo Deguchi (1871-1948) hang in the main room of the gallery, and the works of his followers are also displayed.

His massive sliding door with eight panels titled Old Pine Tree symbolizes strength and permanence.

The show, which has already travelled to Europe and New York and leaves Victoria to go to San Francisco before returning to Japan, also contains ceramic bowls of Deguchi.

Other display items include kimonos, doors, screens, textiles, boxes for tea and jugs.

Flower arrangements which decorate the gallery throughout the exhibition are created by students of Mrs. Theodora Wiggan's Ohara school ikabana.

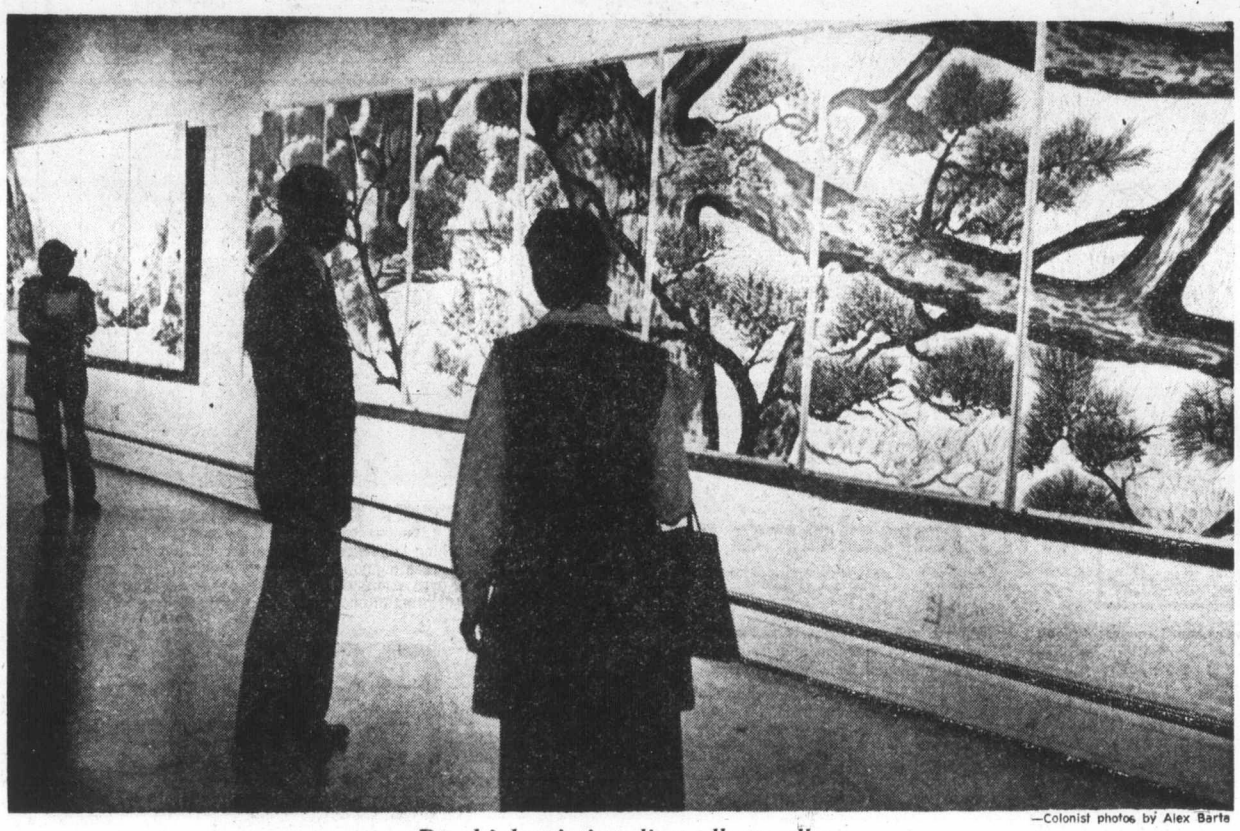

—Colonist photos by Alex Barta

Panel ink-paintings line gallery walls

Teenage obesity, cancer of uturus linked

MILWAUKEE (AP) — Women who were obese as teenagers have a higher chance of developing cancer which affects the lining of the uterus, researchers at the Medical College of Wisconsin have found.

Those who were obese both as teen-agers and as adults have an even greater chance of developing such a cancer, they say.

However, researchers said they found no association between being overweight and development of other cancers, although obese persons are more prone to develop some other diseases than persons of normal weight.

One theory about the origin of the cancer suggests that it is associated with the long-term presence of hormones in tissues.

Obesity induces a consistent presence of low-level estrogens stored in fat cells and thus might stimuulate the development of cancer in the genital area, if the theory is correct, said Dr. Alfred Rimm, associate professor of preventive medicine.

Dr. Rimm and colleagues at the college studied 59,111 women who were members of TOPS Club Inc., which has funded research at the college on obesity problems.

TOPS—for Take Off Pounds Sensibly—is a non-profit organization of obese persons concerned about weight control.

Dr. Rimm reports in a study to be published in January in Preventive Medicine that women who were obese as teenagers have a 62-per-cent greater chance of developing endometrial cancer than those who had normal weight as teenagers.

Women who were obese in adolescence and are obese now had a 75-per-cent greater risk, he found in a statistical analysis.

Other studies in the TOPS research program have found an increased incidence of gallstones, high blood pressure and diabetes associated with obesity.

They also have found that obesity is related to socioeconomic status. Women from low-income familes were found to be more overweight than those from families with higher income levels.

Mill Reef colt brings top price

NEWMARKET, England (Reuter) — A colt by Prix de l'Arc de Triomphe winner Mill Reef fetched $173,250 at the Newmarket October yearling sales — a record for these sales.

The colt, the first of Mill Reef's offspring to be offered at public auction in England, was bought by Col. Robin Hastings of the British Bloodstock Agency on behalf of Doris Phillips of Toronto.

The Early Bird says:

"Order your Birks Personalized Christmas Cards NOW!"

You'll be glad you did.

BIRKS JEWELLERS

CHARGEX

master charge

706 Yates St. Hillside Shopping Centre

Up-Island Residents Phone Zenith 2126

The 1975 Christmas Spoon

The 8th edition in this popular Christmas Spoon series is now available at Birks. 4½ inches long, this year's spoon has a Mother and Child motif. A charming gift idea. Gift-boxed singly, or several in a box.

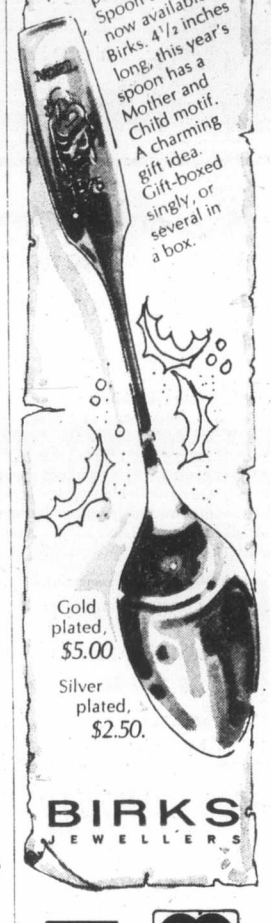

Gold plated, $5.00

Silver plated, $2.50.

BIRKS JEWELLERS

CHARGEX master charge

706 Yates St.

Hillside Shopping Centre

Up Island Residents phone Zenith-2126

Commissions Now Being Accepted for RARE WOOD INLAY PICTURES (MARQUETRY) from your own designs or photographs Unique Xmas Gifts or Presentations J. P. PHILLIPS No. 804-1035 Belmont Ave., Vict. 598-7349 (evenings)

Terry Winter and VIC and JOAN PAULS INVITE YOU TO MULTIPLICATION EVANGELISM WEEK

SUNDAY, OCT. 5 Metropolitan United Church, 7:30 p.m. 1411 Quadra

CITY-WIDE RALLY Featuring Special Music and a motivational address to all Christians from Dr. Winter.

OCTOBER 6-9 FOUR EXCITING 2-HOUR MULTIPLICATION EVANGELISM SESSIONS

Morning or evening sessions of INSPIRATION and CHRISTIAN INSIGHT

9:30 a.m. Glad Tidings Pentecostal Church, 842 North Park

7:30 p.m. Central Baptist Church, 833 Pandora

4 Sessions: Registration Fee $3.50 Students $2.00

SPONSORED BY TERRY WINTER GREATER VICTORIA CHRISTIAN MISSION

In Our 72nd Year

Saba Bros Limited

1130 Douglas St. Phone 384-0561

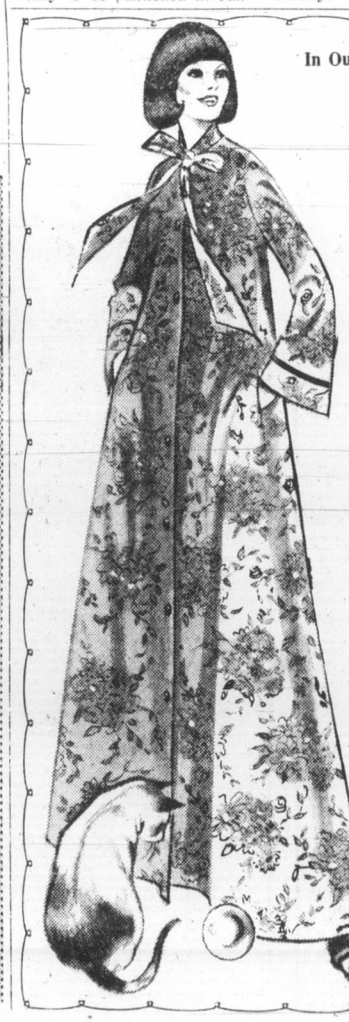

Bard's Robes in Viyella

the natural one

Enjoy both the weightless warmth of wool and the easy-care comfort of cotton in one beautiful robe. Viyella makes it possible. See the sketched style and more designed for you by Bardwell, in prettiest prints at Saba's. All viyellas.

ea. 45.00

Charge it! New accounts opened in minutes

CHARGEX master charge

At least you can save money on carving your meat!

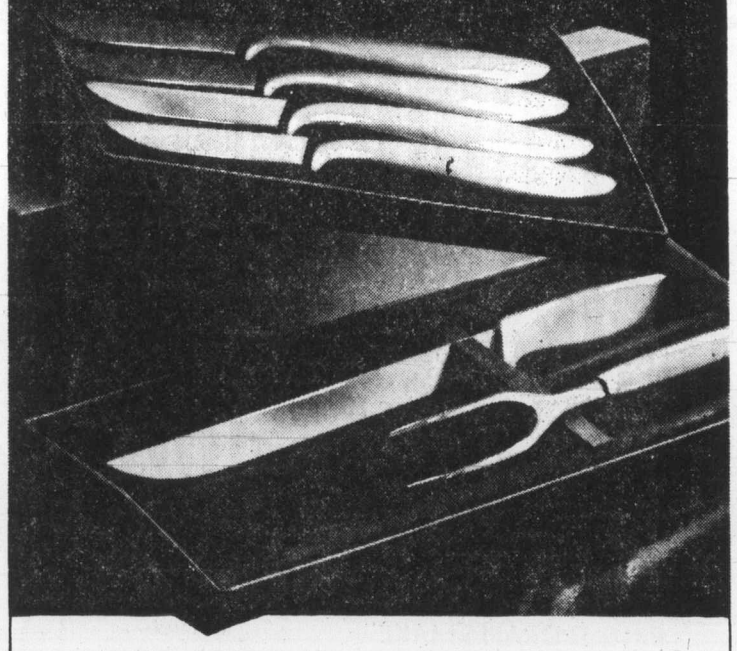

A special offer at Birks enables you to save $14.00 on each of these sets of famous Gerber Legendary Blades. Hand-crafted from fine quality high-speed tool steel. No rivets or bolts. Handles are cast directly onto blade.

For a limited time only.

Two-piece carving set in gift box, reg. $53.95, now $39.95.

Four steak knives in gift box, reg. $51.95, now $37.95.

BIRKS JEWELLERS

CHARGEX Up-Island Residents Phone Zenith 2126 master charge

706 Yates St. Hillside Shopping Centre

WHITE-COLLAR PROBERS BUSY

WINNIPEG (CP) — A special prosecution section formed a month ago to investigate white-collar crime in Manitoba has already launched 70 investigations, says Attorney-General Howard Pawley.

Pawley said a "great many" of these investigations were expected to lead to criminal charges.

GILSON'S MEATS LTD.
MAYFAIR CENTRE 385-4742
Prices Effective Mon., Tues., Wed.

VEAL

VEAL CHOPS, lb.	1.49
VEAL FILLETS, lb.	1.99
VEAL SHOULDER ROAST, lb.	1.49
STUFFED VEAL ROAST, lb.	1.49
VEAL STEW, lb.	99¢
SIDE OF VEAL, lb.	99¢

A-1 BEEF
BEEF SIDES, lb. 1.09 HIND ¼'s, lb. 1.49

HAVE A BUDGET HOLIDAY
GO REDWING

Reno—departs every Saturday	$135.50
California/Nevada—Oct. 25/Dec. 20	$298.25
Disneyland—Dec. 20	$217.50
Las Vegas—Nov. 8	$179.75
Above leave from Victoria	
Fly Reno—every Saturday	$189.00
Fly Disneyland—Dec. 20	$299.00
Departures from Vancouver	

All above are based on double occupancy

BAINS INTERNATIONAL TRAVEL SERVICE LTD.
Opposite the Bay 386-6363 1710 Douglas St.

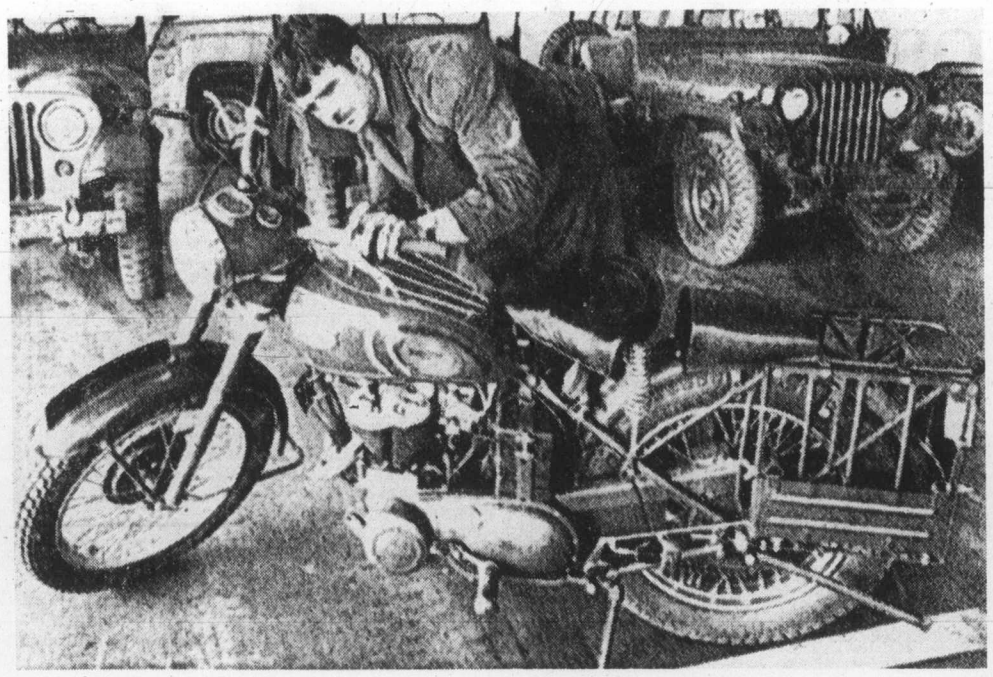

— CP

Hidden assets

Paul Tremblay inspects one of 10 motorcycles auctioned Saturday by federal Crown Assetts Disposal Corp. at CFB Downsview, Toronto. The 1957 military motorcycles are specially-made Triumph 500 CCs and have been in their original crates since manufactured in England 18 years ago.

Advertising helps you make a choice.
CANADIAN ADVERTISING ADVISORY BOARD

Operating room deaths

Coroner gets tough

NEW WESTMINSTER (CP) — New Westminster coroner Doug Jack said Saturday he would prefer the B.C. health department require coroners to investigate unexpected operating room deaths rather than have hospital staff perform that function.

Jack was commenting on Health Minister Dennis Cocke's statement Wednesday that hospital administrators will be required to save all the chemicals and equipment used in any operations where a patient died by "misadventure."

Cocke said the directive calls for the designation of a hospital staffer to supervise the impounding of possible evidence. He said the decision to call in the hospital impounder would be made by the doctor in the operating room who would judge if the death were unusual or unexpected.

Jack, whose jurisdiction includes Burnaby General, Royal Columbian, Surrey Memorial and St. Mary's hospitals, said he has issued strict orders that he is to be called by hospitals in his area whenever there is an unexpected operating room death.

He said the hospitals have been ordered to call him immediately, regardless of the time of day, and nothing in the operating room is to be touched until he personally supervises collection of charts, drugs, chemicals and toxological materials.

Jack said the practice was instituted following two unexpected operating room deaths in his jurisdiction and he thinks the procedure should be put into effect on a province-wide basis.

Driver without licence blames family trouble

Driving while his licence was suspended drew a $100 fine for Ronald Champion, 26, of 1516 Garnet, Saanich, in Victoria Provincial Court Saturday morning.

Champion was stopped by police after he drove through a red light at Douglas and Bay and because there was a smell of liquor on his breath he was given a 24-hour license suspension.

Police arrested him 15 minutes later while he was driving north on Cook.

Asked by Judge D. R. Campbell why he drove after his license was suspended, Champion replied that he was having family trouble and wasn't thinking very clearly.

Montague BRIDGMAN Ltd.
China Crystal Gifts
811 Government St. 383-0821

CALIFORNIA SUNSHINE
Oct. 18 · 14 Days $295 Sharing
Just when you feel that the sun has deserted you, we take you to the Land of Sunshine, along the Blue Pacific, through the Redwood Forests to 'Frisco, Los Angeles, San Diego, Tijuana, Mexico and home through Las Vegas and Reno.

CHRISTMAS IN PORTLAND
Dec. 23 4 Days $99 Sharing
Away from the hustle, bustle and drudgery with a happy group. Sight-seeing and fun galore. Christmas dinner at the charming "Matterhorn." Do yourself a favor — get away!

PASADENA ROSE PARADE
Dec. 27 14 Days $305 Sharing
A grand tour in grand style. View the amazing parade from convenient seats at the start of the Parade route. Visit Disneyland, San Diego Zoo and Tijuana, Mexico, etc. A great finale for 1975 and entrance for 1976. Be where the action is!

Call the holiday number 384-1432
Capital Tours
403-645 Fort Street, Victoria (4th Floor, Yarrow Bldg.)

CITIZENS OF VICTORIA

THANK YOU FOR YOUR SUPPORT OF THE POLICEMEN IN THE RECENT CONTRACT DISPUTE WITH CITY COUNCIL, WITHOUT YOUR HELP AND THAT OF THE BUSINESS COMMUNITY IT WOULD HAVE BEEN DIFFICULT FOR US TO EVEN OBTAIN AN INDEPENDANT ARBITRATOR TO HEAR OUR CASE. YOUR LETTERS AND PHONE CALLS WERE VERY MUCH APPRECIATED BY THE MEN AND YOUR PUBLIC STATEMENTS PLAYED NO SMALL PART IN CONVINCING MEMBERS OF COUNCIL THAT THEY **WERE NOT** IN FACT SPEAKING ON YOUR BEHALF.

The Membership of the Victoria City Policemens Union

Inquiry service details disclosed

Canadian Press

Provincial Secretary Ernest Hall announced details of a new provincial inquiry service Saturday to start in 1976.

Speaking to delegates at the annual meeting of the B.C. Weekly Community Newspapers in Richmond, Hall said the telephone inquiry service would be staffed by 10 information counsellors who begin intensive training for their duties Monday.

"This service should solve a long-standing communications problem between government offices and the people of the province," Hall said.

"No more the aggravation of being passed from office to office, from number to number, as you try to track down someone who knows something about the problem concerning you."

SKI Alberta and B.C.
2-7-DAY EXCURSIONS

Great Canadian Ski Adventures with P.W.A.

SILVER STAR	2 or 5 DAYS
TOD MOUNTAIN	2 or 5 DAYS
KIMBERLEY	2 or 5 DAYS
FAIRMONT HOT SPRINGS	7 DAYS

SKIFARI with Air Canada
FAIRMONT or RADIUM HOT SPRINGS and LAKE LOUISE
JASPER
BANFF/LAKE LOUISE AND JASPER

Panorama Mountain & Radium Helicopter Skiing
FERNIE

SNOW VALLEY	2 DAYS
APEX ALPINE	2 DAYS
BIG WHITE	2 DAYS
108 RANCH	2 DAYS

Cross-Country Skiing
BANFF, LAKE LOUISE or JASPER
WHISTLER

For Reservations, Information, and Colourful Brochures, Contact
WESTERN CANADA TRAVEL SERVICE LTD.
729 Johnson St. (Opp. Civic Parkade) 382-6160

CUSTOM MADE DRAPERIES.
Hallmark's new 'Store-at-your-Door' means fabulous new drapes in just 14 days.
14 Day service limited to fabric in stock.

Here's a handy and special new service from the home-decorating experts at Hallmark Decorative Fabrics. A Store-at-your-Door. Hallmark has loaded a special van with hundreds of drapery samples. Just phone and have it call around to your home. Choose the fabric, the pattern, the price and Hallmark will custom-make your new drapes and then have them in your home in just 14 days. The choice is fabulous, the quality is excellent, your satisfaction is assured. Call Hallmark now and have a store-at-your-door.

HALLMARK DECORATIVE FABRICS
468 BURNSIDE ROAD EAST - 386-2418
1913 SOOKE ROAD - 478-2522 (IN THE COLWOOD PLAZA)

CANADA'S LOWEST AIRFARES TO HAWAII

VANCOUVER TO HAWAII RETURN
MUST BE BOOKED 60 DAYS IN ADVANCE
TWO—THREE—OR FOUR WEEK DEPARTURES

Jan. 5th ....$199.00 Jan. 12th ...$199.00 Jan. 19th ...$199.00

Jan. 26th	$229.00	Feb. 2nd	$229.00
Feb. 9th	$229.00	Feb. 16th	$229.00
Feb. 23rd	$229.00	Mar. 1st	$229.00
Mar. 8th	$229.00	Mar. 15th	$229.00
Mar. 22nd	$229.00	Mar. 29th	$229.00

Call the "Arrangers" at
BLANEY'S TRAVEL SERVICE LIMITED
920 DOUGLAS STREET 382-7254
1503 WILMOT PLACE 598-4531

386-2121
Monday through Saturday
8 a.m. to 6 p.m.

The Daily Colonist.

Vancouver Island's Largest Shopping Centre in Print

CLASSIFIED ADVERTISING

CLASSIFICATION INDEX

VITAL STATISTICS
1 Births
8 Cards of Thanks
5 Deaths and Funerals
9 In Memoriams
10 Funeral Directors
11 Monuments

NOTICES
14 Announcements
15 Coming Events and Meetings
16 Catering, Banquets and Reception Rooms
17 Restaurants
18 Places to Visit
20 Lost and Found

EMPLOYMENT
21 Help Wanted—General
22 Office Help
23 Skilled Trades
24 Sales Persons and Agents
25 Teachers
26 Part Time—Temporary Help
30 Situations Wanted

BUSINESS SERVICES AND DIRECTORY
36 Business Services and Directory

PERSONAL SERVICES
33 Bands, Musicians and Orchestras
40 Business Personals
43 Dancing
42 Education
71 Music Teachers
39 Personals
32 Trade Schools
38 Travel

MERCHANDISING
83 Aircraft
117 Antiques
78 Bicycles
80 Boats and Marine
65 Building Supplies
93 Cameras, Supplies and Photo Finishing
127 Chicks, Poultry, Hatching Eggs, Supplies
135 Farm Implements
12 Florists
60 Fuel
97 Furniture
120 Garden Supplies
99 Groceries—Meat and Produce
130 Heavy Equipment and Machinery
128 Livestock, Supplies and Events
100 Miscellaneous for Sale
103 Miscellaneous Wanted
109 Miscellaneous to Trade
77 Motorcycles
70 Musical Instruments
125 Pets and Supplies
96 Ranges, Stoves and Furnaces
92 Sporting Goods
115 Swaps
63 Timber
98 TV, Stereo, Radio Sales and Service
112 Wanted to Rent, Miscellaneous
116 Coins and Stamps

AUTOMOTIVE
115 Automobile Financing and Insurance
164 Auto Body and Painting
162 Auto Repairs, Service and Towing
168 Campers, Trailers and Motor Homes
166 Cars and Trucks Wanted
150 Cars for Sale
151 Sports, Import Cars
148 Lease Vehicles
149 Mobile Homes and Parks
149 New Car Directory
160 Parts, Accessories
158 Tires
154 Trucks and Buses
156 U-Drive and Auto Washing

ACCOMMODATION
185 Convalescent and Rest Homes
175 Hotels
178 Summer Homes, Cottages and Resorts
181 Tourist Accommodation

RENTAL
201 Apartments to Rent, Furnished
200 Apartments to Rent, Unfurnished
202 Furniture to Rent
203 Apartments Wanted
206 Duplexes to Rent
207 Duplexes Wanted to Rent
215 Halls, Warehouses, Stores and Offices to Rent
127 Housekeeping Rooms to Rent
199 Housekeeping Rooms Wanted
211 Houses to Rent, Furnished
210 Houses to Rent, Unfurnished
212 Houses Wanted to Rent
190 Room and Board
191 Room and Board Wanted
193 Rooms to Rent
194 Rooms Wanted

FINANCIAL
155 Automobile Financing and Insurance
233 Mortgage Loans and Insurance
234 Mortgages for Sale
230 Personal Loans and Insurance
235 Wanted to Borrow

REAL ESTATE
280 Acreage for Sale and Wanted
240 Business Opportunities
241 Business Opportunities Wanted
247 Commercial or Industrial Properties
258 Condominiums and Townhouses
253 Country Homes and Properties
270 Exchange Real Estate
290 Farms for Sale and Wanted
263 Garages for Sale, Rent, Wanted
293 Gulf Island Properties
250 Houses for Sale
265 Houses Wanted to Buy
295 Listings Cancelled
268 Listings Wanted
271 Lots for Sale
294 Mainland and Out-of-Province Properties
273 Property for Sale
274 Property Wanted
244 Revenue Property
245 Revenue Properties Wanted
285 Up-Island Properties
256 Waterfront Properties
300 Churches

TERMS OF PUBLICATION

The Victoria Press Ltd. shall not be liable for non-insertion of any advertisement beyond the amount paid for such advertisement.

In the event of an error occuring the liability of Victoria Press Ltd. shall not exceed the charge for the space actually occupied by the item in question.

All claims on error in publication shall be made within 12 hours thereafter and if not made shall not be considered. No claim will be allowed for more than one incorrect insertion nor for errors not affecting the value of the advertisement.

All estimates of cost are approximate. Advertisers will be charged with space actually used.

All advertising copy will be subject to the approval of the Victoria Press Ltd., who reserve the right in its sole discretion to classify, reject or insert copy furnished.

All advertisments must comply with the British Columbia Human Rights act. This act states no advertisement may state or imply a preference, limitation, or specification on the basis of an applicant's race, religion, colour, marital status, ancestry, place of origin, age; or sex (unless the matter relates to the maintenance of public decency AND prior approval has been obtained through the Human Rights Branch).

While every endeavour will be made to forward replies to box numbers to the advertiser as soon as possible, we accept no liability in respect or loss or damage alleged to arisen through either failure or delay in forwarding such replies, however caused, whether by negligence or otherwise.

NOTICE OF COPYRIGHT

Full complete and sole copyright in any advertisement produced by Victoria Press Ltd. is vested in and belongs to Victoria Press Ltd.; provided, however, that copyright IN THAT PART AND THAT PART ONLY of any such advertisement consisting of illustrations, borders, signatures or similar components which is, or are, supplied to Victoria Press Ltd. by the advertiser in the form of engravings matrices, casts, etc., and incorporated in said advertisement shall remain in and belongs to the advertiser

SUBSCRIPTION RATES

Wherever carrier service is maintained, $4.00 per month.

By mail — Canada, $5.00 per month, $14.50 per 3 months, $28.00 per 6 months, $55.00 per year. United States, $5.25 per month.

Sunday Only — Canada, 35c per copy. United States, 40c per copy.

Commonwealth and Foreign rates on request.

Mail subscriptions are payable in advance.

Authorized as second class mail. Post Office Department, Ottawa. Member Audit Bureau of Circulations.

CIRCULATION REPRESENTATIVES

Duncan, Chemainus—
P. J. Rogers 746-6181
Nanaimo 753-2766
Lake Cowichan—
Mrs. R. A. Nilsen 749-3156

1 BIRTHS

BATES — Born to Jack and Rosemary at Jubilee, on October 1 '75. A son Steven John, 7 lbs., 5 ozs. Sincere thanks to Dr's. Fowler, Hunter and nursing staff. (Insured).

CARR-HARRIS — Born to Mr. and Mrs. M. P. Carr-Harris, 2085 Chaucer St., Victoria, B.C. At Royal Jubilee Hospital, on 28th September, '75. A girl, Charmaine Naomi, 6 lbs, 5 ozs.

CRAIG — Born to Derek and Carole on Sept. 26, 1975, at Victoria General Hospital, Erik Shawn, 7½ lbs. A brother for Aaron. Many thanks to Dr. D. H. Purdon and maternity staff.

HEPP — Born to Frank and Jane (nee Clark) on Sept. 2, 1975, boy, Douglas Cameron, at Campbell River Hospital, 8 lbs. 9 ozs., brother for Michael.

KALYN — Brian and Brenda (nee Bussey) are pleased to announce the birth of their 2nd son, Michael Harold, 8 lbs., 2½ ozs., on October 1, 1975. A brother for David. Many thanks to Dr. F. S. Heard and Victoria General Maternity Staff. (Insured).

RANT — Born to Bill and Gloria, A son Michael Richard, 5 lbs., 13 ozs., on September 25 '75. A brother for Kenny. Thanks to Dr. E. P. Kardera and staff at R.J.H. Insured.

RICKARD — Glenn and Judy are happy to announce the arrival of a son Sept. 30, 1975, at Grace Hospital. A brother for Alison and Lisa. Proud grandparents are Dr. and Mrs. A. C. Gray and Mr. and Mrs. V. E. Rickard, all of Victoria, B.C.

ROCKWELL — Wendy and Don (nee Gamble) announce with pleasure the arrival of an 8-lb., 15-oz. boy, Jason Donald. At Victoria General, on Oct. 1st. Proud grandparents Don and Marlene Gamble — Jack and Vernice Rockwell. Thanks to Dr. R. W. Davidson.

ROSS — To Susan, nee Brown, wife of Graham R., at the Montreal General Hospital on October 1, a boy.

SOUKA — Born to Rob and Tracy, a boy, Daniel John, 7 lbs. on Sept. 30, 1975. Many thanks to Dr. McCracken and all staff at Victoria General Hospital.

STEINGOLD — Born to Libby and Norman, a son, Jeffrey Charles Israel, 5 lbs., 1 oz. On September 29, 1975. Many thanks to Dr. Borsman and Jubilee maternity staff.

5 DEATHS and FUNERALS

BEAULIEU — In Victoria, B.C. on October 3rd, 1975, Mr. Charles Henri Beaulieu, age 76 years. Born in St. Pierre Jolly, Manitoba and had been a resident of Victoria for the past 5 years, late residence, 1863 San Pedro Avenue. He leaves his wife, Anita, at home, brothers, John and Julien, Winnipeg, Man., and Fred, St. Rose du Lac, Man.; sisters, Mrs. Melly Fedyck, Winnipeg, Man., Mrs. Matilda Veroneau, Lac du Bonnett, Man., and Mrs. Victoria Nicholson, Vancouver, B.C., nieces and nwphews.

Mass will be celebrated in St. Patrick's Church, 2060 Haultain Street, on Tuesday, October 7th, 1975 at 10:00 a.m. Rev. Father Gerald Herkle celebrant. Interment in Royal Oak Burial Park. Arrangements by the Sands Mortuary Limited.

SANDS — VICTORIA

COMBER — Passed away in Victoria on October 2, 1975, James Hambley Comber aged 80 years of 1524 Pembroke St., born in Surrey, England and resident here since 1919. He is survived by his loving wife, Alice; five daughters and sons-in-law, Mary and Denis Simmons of Vancouver, Muriel and John Shaw of Toronto, Alice and Roy Kleaman of Haney, Joan and Anthony Ruskowski of Victoria and Yvonne and Jack Peterson of Cowichan Station; 15 grandchildren; sisters and brothers, Mrs. A. E. Underwood, Victoria, Miss Edith and Harry Comber in England, Ernest Comber in Manitoba, Bert and Lucy in England; nieces and nephews in Victoria and England. He was a veteran of the First World War serving with the 31st Battalion of Calgary.

Funeral service in the Royal Oak Crematorium Chapel, Royal Oak Burial Park on Monday, Oct. 6 at 2:00 p.m., with the Rev. F. W. Hayes officiating, followed by cremation. (Flowers gratefully declined.) McCall Bros. Funeral Directors in charge of arrangements.

DINSDALE — George Kenneth, resident of 210 East Crescent, Qualicum Beach, passed away in The Nanaimo Regional General Hospital on Friday, Oct. 3, 1975. Born at Yokahama, Japan in 1893 he has resided in this area for the past 19 years. Prior to his retirement in 1956 he was employed in the Insurance business. He is survived by his loving wife Lorna at the family residence, a daughter Mrs. R. (Susan Kay Gregory), Richmond, B.C. A sister Mrs. Frank Wallace, England. Two grandchildren Nathan and Adrien.

Memorial services Tuesday, October 7 at 2 p.m. from St. Marks Anglican Church, Qualicum Beach. Rev. B. A. J. Cowan officiating. Cremation. Kindly omit flowers. Memorial contributions to The Canadian Cancer Society, 857 Caledonia, Victoria. The Chapel of Pines Mortuary, Parksville have charge of arrangements.

DUNLOP — Lynda Louise Dunlop, aged 83 years, of 208 Haven Villa, Sidney, B.C., formerly of Victoria, B.C., and district since 1915, passed away in hospital on Thursday, October 2nd, 1975. Survived by her loving husband, Norman James; sons, Norman John, Vancouver, B.C., and Robert Lewis, Sidney, B.C., four grandchildren.

Service will be held in the Sands Funeral Chapel of Roses, Sidney, B.C., on Monday, October 6th, 1975, at 1:00 p.m., Rev. Robert Sansom officiating. Cremation. Flowers gratefully declined.

SANDS — SIDNEY

ENG — IN Victoria, B.C. on October 3, 1975, Mr. Tong Sang Eng, age 73 years. Born in Canton, China and had been a resident of Victoria for the past 30 years, late residence, 711 Princess Avenue. He leaves his wife, Gum Gee, at home; daughter and son-in-law, Mary Woon and Gordon Leung, Victoria, B.C.; seven grandchildren. Service will be held in the Sands Mortuary Limited "Memorial Chapel of Chimes" on Tuesday, October 7, 1975 at 1:00 p.m. Rev. Steve Wong officiating. Interment in Royal Oak Park.

SANDS—VICTORIA

ENSOR — In hospital in Victoria, B.C. on October 3, 1975, Evelyn Ensor, aged 71 years, beloved wife of Arthur James Ensor, 548 Dallas Road. Besides her husband she leaves a brother, Sydney Hammond of Victoria; nieces and cousins. Mrs. Ensor was born in Victoria and was a long time employees of the B.C. Tel Co. and was a member of the Telephone Pioneers of America. Vespers will be held from St. Barnabas Church, 1601 Belmont Ave. on Sunday evening.

Funeral services Monday, October 6 at 1:30 p.m. in the church followed by cremation. Father Brian T. Page officiating. Hayward's Thomson and Irving in charge of aarrangements.

GLEW — Suddenly in Victoria on October 3, 1975, May Estella Glew aged 83 years, beloved wife of William Charles Glew of 847 Dunsmuir St., born in Sussex, England and resident here for one year, formerly of North Vancouver. She also leaves three daughters, Mrs. Gladys Burton and Mrs. Elsie Goold of Port Alberni, Mrs. Margaret Crittall of Cutknife; two sons, Leonard Glew of New Westminster and Eric Glew of Edmonton; grandchildren, and great-grandchildren.

Funeral service in McCall Bros. FLORAL CHAPEL, Johnson and Vancouver Sts. on Monday, Oct. 6 at 3:30 p.m. with Col. Wesley Rich officiating, followed by ccremation.

HAWKINS — Elizabeth Hawkins on October 3, 1975 at the Memorial Pavilion age 94. Formerly of 151 Bushby St., Victoria. Perdaceased by her husband Milton, and her daughters Marjorie Calwell and Maude Goertzen. She is survived by three sons Norman Limer of Vancouver, Ronald Limer of Los Angeles and John Limer of Crofton, B.C. also three daughters Monica Stoddard of Vancouver, Mary Graham of Colwood and Edna Boyle of Victoria. One brother John Abram of England and numerous grandchildren and great grandchildren.

Funeral services in McCall Bros. Floral Chapel of 2:00 p.m. on Tuesday, September 30, 1975, followed by cremation.

McINTOSH — In Vancouver, B.C. on October 1st, 1975, Mr. William McIntosh, age 65 years. Born in Glasgow, Scotland, late residence, Suite 9 8686 Selkirk Street, Vancouver, B.C. He leaves his mother, Mrs. Williamina McIntosh, B.C., son, Terrance, daughter, Maria and 5 grandchildren in Lethbridge, Alta., sister, Mrs. F. W. (Aggie) Trueman, brother, James and 2 nephews in Victoria, B.C.

Service will be held in the Sands Mortuary Limited "Memorial Chapel of Chimes" on Wednesday, October 8th, 1975 at 1:00 p.m. Rev. A. Calder officiating. Cremation. Flowers gratefully declined. Those so desiring may contribute to the B.C. Heart Foundation, 1008 Blanshard Street, Victoria, B.C.

SANDS — VICTORIA.

POULSEN — On October 3rd, 1975, Mr. Knud Marcus Poulsen, age 65 years. Born in Denmark, a resident of Victoria, B.C. for the past 33 years, late residence, 4144 North Road. He leaves his wife, Gwenneth, at home, son Paul, Victoria, B.C., daughters, Mrs. T. (Helen) Mazerolle, Chilliwack, B.C., Mrs. J. (Betty) Nemeth and Mrs. L. (Shirley) Bone, Port Alberni, B.C., 9 grandchildren.

Service will be held in the Sands Funeral Chapel of Heather, Colwood, B.C. on Tuesday, October 7th, 1975 at 3:00 p.m. Cremation. Flowers gratefully declined. Those so desiring may contribute to the B.C. Heart Foundation, 1008 Blanshard Street, Victoria, B.C.

SANDS — COLWOOD

RAWLINS — At the Memorial Pavilion, R.J.H. on October 3rd, 1975, Frederick Thomas Rawlins, in his 90th year. of 430 Beach Drive, a resident of Victoria for over 70 years. Pre-deceased by his wife Lottie in 1969, he leaves his daughter Miss Doris O. Rawlins at home, 2 sisters Mrs. E. M. Ings of Surrey England, Mrs. G. M. Lowe in Wales. Mr. Rawlins served in First World War with the R.A.F.

Private funeral services will be held on Tuesday, October 7th at 3 p.m. in Hayward's Thomson and Irving Funeral Chapel, 1625 Quadra Street. Archdeacon H. J. Jones officiating followed by cremation.

TONG—At the Royal Jubilee Hospital on October 1, 1975, Mr. George Tong (Chow Yam Tong) aged 85 years of 1921 Quadra St., born in China and resident here since 1910 and well known as a shoemaker for many years. He leaves his wife, So On, at the residence; 1 daughter and son-in-law in China; 3 grandsons; 3 grand-daughters and cousins.

Funeral service in McCall Bros. FLORAL CHAPEL, Johnson and Vancouver Sts., on Monday, Oct. 6, at 1:30 p.m. with the Rev. Siu-man Lee officiating. Interment at Royal Oak Burial Park.

WISHART — In Victoria, B.C. on October 3rd., 1975, Mrs. Vivian Katherine Wishart, aged 61 years, born in Quebec City, Quebec, late residence, 8506 Ebor Terrace, Sidney B.C. She leaves her husband, William D. Wishart, at home; her daughters, Mrs. R. (Alison) Browse and Miss Linda Wishart, 4492 Carlton St., Burnaby, B.C., and her mother, Mrs. G. C. Lawson, Victoria B.C.

Service will be held in the Sands Mortuary Limited, "Family Chapel of Memories", on Monday, October 6th., 1975 at 3:00 p.m. Lieut. Col. Rev. R. O. Wilkes officiating. Cremation

SANDS—VICTORIA

8 CARD OF THANKS

We wish to express our sincere thanks and appreciation to our many friends who were so kind to us during our recent bereavement in the loss of our beloved, Delmar E. (Del) Olson. Special thanks to Dr. Michael A. Cooper; staff of 4 south, Royal Jubilee Hospital and his co-workers of Victoria Cablevision Ltd.
—Dorothy A. Olson and Family.

9 IN MEMORIAM

DOBBIE — Ethel Beatrice. In loving memory of our dear Mom and Nana who left us so suddenly on Oct. 5, 1966. Forever in our hearts. Red, Kat and family.

DOBBIE — In loving memory of my wife, Ethel Beatrice who passed away October 5, 1966.
So sadly missed—Alex

HUTCHINSON — Treasured memories of our dear Mother, Grandmother and Great-Grandmother Maude Anne, who passed away October 4, 1965.
—Absence makes the heart grow fonder.
—Her family.

THEY SHALL GROW NOT OLD AS WE WHO ARE LEFT GROW OLD. AGE SHALL NOT WEARY THEM, NOR THE YEARS CONDEMN. AT THE GOING DOWN OF THE SUN, AND IN THE MORNING, WE WILL REMEMBER THEM.
—WITH GRATITUDE, SANDS.

10 FUNERAL DIRECTORS

Sands
SERVING VANCOUVER ISLAND
WE CARE
Dedicated to service
Sensible Prices
SANDS FUNERAL CHAPELS
VICTORIA 388-5155
SIDNEY 656-2932
COLWOOD 478-3821
DUNCAN 746-5212
LADYSMITH 245-2331
NANAIMO 753-2032
Your seven community Chapels. Independently Family Owned and Controlled. Sands since 1912.

INTERNATIONAL FLIGHT CARE
Specializing in forwarding to or from anywhere
call collect
A Division of Sands
VICTORIA, 388-5155
SIDNEY, 656-2932
COLWOOD, 478-3821
DUNCAN, 746-5212
LADYSMITH, 245-2331
NANAIMO, 753-2032

Removal and Memorial Service
Covering Vancouver Island
A Division of Sands

CUNNINGHAM FUNERAL CHAPEL
(Formerly Chaplin's)
1155 Fort Street
Phone 384-5512 or 384-8626
Offering dignified moderate service for all. Geo. S. Cunningham, owner, manager.

FIRST MEMORIAL SERVICES
Serving the Public and Exclusive Undertakers for the Memorial Society of B.C. 658-5244.

10 FUNERAL DIRECTORS

McCall's
PRIVATE CREMATION
MOELLER, Mr. John
MONDAY
TONG, Mr. George
1:30 p.m.—FLORAL CHAPEL
COMBER, Mr. James H.
2:00 p.m.—ROYAL OAK CREMATORIUM CHAPEL
GLEW, Mrs. May
3:30 p.m.—FLORAL CHAPEL
TO BE ANNOUNCED
ENTWISTLE, Mr. Les
McCALL BROS.
Floral Funeral Chapels
385-4465

HAYWARD'S
THOMSON & IRVING
Funeral Chapels
1625 Quadra St.
384-2612 — 386-3505
Superior Service Since 1867

11 MONUMENTALS

STEWART MONUMENTS
Works Ltd.
ESTABLISHED 1896
Memorial of Distinction
Marble fireplace and tabletops
1403 May St. 384-3452

MORTIMER'S MONUMENTS
ESTABLISHED 1877
"The Finest in Craftsmanship"
633 DAVID ST. 383-6421

14 ANNOUNCEMENTS

IN MEMORIAM DONATIONS
to be used exclusively for
CANCER RESEARCH
should be directed to
CANADIAN CANCER SOCIETY
857 Caledonia Ave., Victoria

15 COMING EVENTS and MEETINGS

REGINALD STONE, IN ASSOCIATION WITH SOUND OF MUSIC SALES LTD., CORDIALLY INVITES YOU TO LISTEN TO DON KINGSTON IN CONCERT ON THE CONN ORGAN, AT HOLYROOD HOUSE, THURSDAY, OCTOBER 9, AT 8 P.M.
COMPLIMENTARY TICKETS AT THE ORGAN STUDIO 1517 QUADRA, PHONE 383-0239. PLAN TO ATTEND!!!

BINGO
OAK BAY
MINOR SPORTS
Every Monday
7:30 p.m.
SENIOR CITIZENS' HALL
OAK BAY
On Monterey (just off Oak Bay Ave.
20 Games
Admission $1
6 CARDS FOR $2
5 Extra Games
Cards 5 for $1

GORGE SOCCER
BINGO
EVERY MONDAY
7:30 P.M.
ST. JOSEPH'S HALL
DOOR PRIZES
5 EARLY BIRD GAMES 7 P.M.
20 Games
Good Neighbors and Bonus Games
$15 - $20 - $25 Games
PLUS Min., Jackpot $100
5 Extra Games

RCAF ASSOCIATION BINGO
Every Monday, 7:00 p.m.
Old Age Pension Hall
1600 Government Street
GOOD CASH PRIZES
NO GAMES LESS THAN $20
JACKPOTS
1—$50 1—$100
DOOR PRIZES
GOOD NEIGHBORS
Admission Card $1.00
Extra Cards 25c — 6 for $2.00
Proceeds to support Air Cadets and 800 Pacific Youth Charities.

BINGO
ESQUIMALT LEGION
SUNDAY, OCT. 5, 1 P.M.
20 Games—$1.00 Admission
Extra Games 25c each
6 Cards $2.00
5 Extra Games—25c per Card
Also Early Bird Games
EVERYBODY WELCOME

ARMY, NAVY AND AIRFORCE BINGO
ESQUIMALT LEGION
EVERY SUNDAY 7 P.M.
Early Birds 6 p.m.
20 Main Games
All Games $20 or More
2 Jackpot Games
5 Extra Games 25c a Card
FREE BUS TO TOWN
In aid of veteran benevolence, senior citizens housing and juvenile sports.

THE GORDON HEAD MUTUAL Improvement Society, Social Club, are holding their General Meeting on Tuesday, October 7th, at 8:00 in the Community Hall on Tyndall Ave. at San Pedro, in Gordon Head. We welcome new members to come and enjoy themselves in all our activities—cards, dances, youth groups, etc. For more information contact Isobel Farmer, 477-1629, or Becky Groves, 477-2857.

BINGO
Non-Status Indians, Langford Legion Branch No. 91. Monday 7:30 p.m. Early Bird Games start at 7. 6 cards $2. Extra cards 25c. Everyone welcome.

GET YOUR COSTUMES READY for the G.C.H.C. Halloween Dance, October 25, Woodshed Playing, everyone welcome. For tickets and information phone 658-8138 or 479-2366.

SONS OF NORWAY ANNUAL Fall dance, Saturday Oct. 11. Norway House, 1110 Hillside. 9:30 p.m.-1 a.m. Good orchestra and refreshments. $5 a couple.

MALE SINGERS WANTED FOR pleasant mixed chorus singing traditional and modern music, practices monday evenings, 598-3869.

COME AND SEE THE MANY new products of Coppercraft at my home on Sunday Oct. 5 at 221 Ontario St. 385-2274 from 10-6.

BRENTWOOD COMMUNITY Club Turkey Bingo. Wallace Dr. Monday, Oct. 6 at 7:30 p.m.

20 LOST and FOUND

$50
For return or information of small female, black poodle terrior cross. Lost from car on Vining St., Tuesday afternoon. In need of medical attention. Answers to "Nuisance" 384-0159.

LOST — SEAL POINT SIAMESE spayed female, notched ear from Stelly's, Wallace area. Possibly heading home. Blenkinsop-Cedar Hill. Reward. 652-2737, 383-7483.

LOST 2 BRITTANY SPANIELS, 1 female, 1 male. Prospect Lake—West Saanich area. Tattoo for female VFT 9ERT on ear. Reward. 479-5052, or 479-1035.

LOST 6 KEYS IN MEXICAN case. Reward, 595-2651.

20 LOST and FOUND

LOST 700 BLOCK YATES, HANDmade leather child's purse. CH, on bottom of purse. Reward. 479-4395.

LOST — EARRING, SCREW type, perforated Jade disc. City centre to south Fairfield. 383-1502 please.

LOST: NATURAL WOOL CARdigan, downtown Saturday. Reward. 478-8191 after 7 p.m.

LOST: 2 BLACK AND WHITE kittens. Area: Victoria General Hospital. Reward. 598-7079.

LOST: ON STREET, MAN'S TORtoise shell rimmed glasses. Reward. 598-3689.

LOST: WHITE PUPPY IN QUADra-Tattersall area, if found contact 382-3907.

LOST: LADIES' GREY CAPE IN Langford centre. 598-2982.

21 HELP WANTED GENERAL

ADVERTISEMENTS IN THIS CLASSIFICATION MUST COMPLY WITH THE BRITISH COLUMBIA HUMAN RIGHTS ACT

A SALES CAREER FOR AMBITIOUS PEOPLE!
If you're tired of punching a clock; tired of a monotonous job; we have exciting work for you that will allow you to be your own boss and — depending on your effort — an income that should interest you. Applications are invited by men and women (age no object) who are ambitious, like meeting the public, have a car, are bondable and willing to work industriously. Sales experience an asset but not essential for complete training will be provided. For personal interview phone Niagara at THE BAY (385-6343). Out of town applicants write to THE BAY, Dept. 14A, 1701 Douglas Street, Victoria, B.C.

HOTEL
FRONT DESK
CLERK
Experienced preferred on NCR. Must have good typing knowledge. Pleasant personality. Very neat appearance. Please phone for appointment. 382-4221, ask for Mr. Richardson of Mr. Wieland. CHATEAU VICTORIA, 740 Burdette Ave.

Attenion
Hairstylists
I need creative, talented, neat, knowledgeable people, for men's and ladies' hair design and hair care services. If you're unhappy with your present position and quality, please call 592-2464 for an appointment. Thank you!

BAYSHORE TRAVEL REQUIRES a person with a minimum of two years' experience. Successful applicant must be personable, have good technical knowledge and typing skills. Salary to commensurate with experience. Application held in confidence. Bayshore Travel, 1622 Government St. Victoria, B.C. V8S 2T8 Phone 382-7103.

EXPERIENCED RESPONSIBLE DESK CLERK REQUIRED IMMEDIATELY
EXCELLENT WORKING CONDITIONS AND STARTING SALARY. APPLY V. WILSON, 850 BLANSHARD ST.

LIVE-IN HOMEMAKERS
Opportunities for semi-retired ladies to help their local communities. Your experience need by HEALTH CARE SERVICES UP-JOHN LIMITED. Call us at 388-6639 Monday - Friday, 9 - 4:30.

MEN'S CLOTHING SHOP DEALing in quality lines require an experienced sales person, permanent-part time. Approximately 20 hr. week. Excellent for a retired clothier who would like to keep their "hand in." Please reply to Victoria Press. Box 666.

HOUSE MOTHER OR COUPLE Home for mentally handicapped adults in Duncan requires mature person to supervise residents in housekeeping and self-care. 5-day week, salary plus board and 2-bdrm. apt. Phone 748-3811.

TENORS AND BASSES. THE Choral Society needs lou for our performance of Handel's Messiah with the Victoria Symphony Orchestra. Rehearsals Monterey School, Tuesdays 7:45 p.m. Phone 598-4045 or 592-3164.

DESK CLERK
WANTED IMMEDIATELY, EXperienced desk clerk, excellent working conditions. Apply in person at Canterbury Inn, 8 a.m. to 4 p.m. only.

WHITE SPOT
Town and Country, waiter — waitresses, Coffee shop, car service personnel needed. Part-time day shift and full time shift work. Apply in person, 3651 Douglas St.

LIVE-IN HOUSEKEEPER FOR one person in modern home. Non-smoker or non-drinker preferred. Write with references. Box 412, 1791 Rockland.

EXPERIENCED WAITERS-waitresses needed for Pier 1 restaurant. 640 Montreal. Good opportunity for growth. Apply in person or call 385-5555, Mr. Brown.

WE ARE LOOKING FOR AN INdustrious efficient chair-side assistant with a cheerful disposition. Send resume to Victoria Press Box 647.

CAPABLE MIDDLE AGED housekeeper for couple in modern city home. Live-in, 5 day week, good wages, references. Victoria Press Box 616.

DRIVERS WANTED FULL OR part-time. Weekends available. Must have class 4 driver's licence and chief's permit. Apply 585 Pandora St.

SARAH COVENTRY
Canada's leading jewelry company now training representatives for the busy fall season. No deliveries, no investment. Call 479-6308.

WANTED: RELIABLE LOVING woman to look after 3-year-old while mother works nights. Preferrable in your home. Royal Oak, Sidney area. 656-4719.

EXPERIENCED GRILL AND preparation cook required from 6 a.m.-2 p.m. 5 days a week, salary commensurate with experience. Apply Coffee Macs or phone 384-9547.

EXPERIENCED PART-TIME waiter-waitress for day shift. Apply Coffee Macs or phone 384-9547.

WANTED: BREAKFAST COOK, knowledgeable in preparation of soup. Reply Victoria Press Box 642.

QUIET WILLING HOUSEKEEPer for small Rest Home, Live in. 5 days per week. Victoria Press Box 656.

SEMI-RETIRED COUPLE REquired to assist managers (part-time) in downtown motel. To live in. Reply Victoria Press Box 648.

WANTED MIDDLEAGE WOMAN to live in and babysit 3 children, First week of December. Shelbourne area. 477-9741.

PART-TIME PERSON WITH REStaurant accounting experience. Pier 1 Restaurant, Mr. Crawley, 385-5555 or 598-8629.

MATURE PERSON TO CARE for 3 children—13, 12 and 9. Board and room plus wages. Woman with child accepted. 595-6557 after 5.

EXPERIENCED PART-TIME coffee shop waitress — waiter. Apply in person, Tokai Villa Restaurant.

EXPERIENCED WAITER-waitress required by Coffee Mac's 384-9547.

EXPERIENCED FISH AND CHIP cook for weekends. 478-4221.

BARTENDER WANTED. KING John's Inn, 478-8395.

MACHINE KNITTERS WANTED; phone 598-5364. 6-8 p.m.

21 HELP WANTED GENERAL

REQUIRED IMMEDIATELY INstore assistant manager for paint and wall paper store. Should have experience at tinting colour and estimatings wall coverings and floor coverings. Apply Victoria Press Box 689.

COLLECTION OFFICER
Min. 1 year background in collection field. A salary commensurate with experience. For interview please phone Mr. Baughman at 382-8261.
Beneficial Finance Co.

RELIABLE SITTER NEEDED for 7-month-old baby, Thursday and Friday afternoons, your home. Also sitter for occasional evenings. References needed. Marigold-Tulip area, 479-4532.

KITCHEN HELP: GENERAL heavy duties, possible for advancement, day shift only, full time, apply in person between 4-5 p.m. only The Meat Market Steak House.

WAITRESS-WAITER WANTED, for day shift, part-time, experience necessary, only responsible and sincere person need apply, Little Denmark Restaurant, 31 Bastion Square.

WANTED: TWO GO-FORS, UPstairs-downstairs, coffee on run, lunch on dash, business as usual, answer phone, be polite. Call 383-8513 for appointment.

EXPERIENCED SHORT ORDER Cook. Non-drinker. Day and evening shifts. Apply in person The Sugar'd Mule, 740 Burdett or The Red Swing, 1011 Broad St.

DRIVER SALESPERSON FOR Linen supply route. Please state experience and qualifications in writing to Victoria Press. Box 694.

BABYSITTER FOR 2-YEAR-OLD girl. Every Thursday and Friday. Your home, James Bay area, 384-2895.

WAITER-WAITRESS REQUIRED, day shift and evening shift, experience an asset, apply Village Inn, 3838 Cadboro Bay Rd.

FINISHING CARPENTERS needed for Crofton Area. 388-9097 or 388-6113.

HARDWORKING PEOPLE WANTed for Pizza Parlour. Apply at Poco Pizza after 5 p.m.

HAIRDRESSER, TO REPLACE person retiring. For more information 479-6522. Hawaiian Village.

STONE MASONS FOR BUILDING garden walls etc. Barker Landscaping Ltd. 595-8323.

FASHION 220? COSMETICS, sales and services. 479-3740 evenings.

EXPERIENCED GRILL COOK, 11 p.m.-6:30 a.m. Apply in person Scotts, 658 Yates St.

WANTED CLEANING PERSON 2 days per month. $15 per day. 477-5002.

WANTED HELP FOR 3 NIGHTS a week. Apply to Suzie Q billiards, 860 Yates St.

MEDIA RESEARCH JOURNAL requires occasional assistant. Interface, Box 1542 Victoria.

DAY CARE FOR GIRL 1½-YEAR-old Cadboro Bay area, call evenings, 477-3558.

CLEAN PERSON WITH COMMON sense to answer calls. $700 per month. Victoria Press, Box 551.

URGENTLY REQUIRE KEYboard player for weekend group booked into '76. 478-3140 after 5.

APARTMENT MANAGER COUple for 63 suite. James Bay. 592-7678; 385-0611.

CARETAKER, LIVE IN, 44-SUITE apartment, Ladysmith. 385-3435.

21 HELP WANTED GENERAL

THE REGIONAL DISTRICT OF NANAIMO
(Exhibition Park Recreation Centre)
has openings for the following full-time positions:

Head Guard/Instructor:
The successful candidate will assist the Aquatic Supervisor with programming and staff supervision in a 37 M indoor pool. In the absence of the supervisor the Head Guard will be responsible for the supervision of the pool. Minimum qualifications: RC-RLSS Instructor and NLS certification.
Salary range: $900-1010 month

Utility/Maintenance:
Applicants should have experience and qualifications in one or more of the following areas: carpentry, plumbing, electrical, refrigeration, heating, air-conditioning or pool filtration. The successful candidates will work in all parts of the Centre. This will include an indoor pool, 3,000-seat arena, and a 1,000-seat auditorium-theatre.
Salary range: $5.83-6.80 hour

Lifeguard/Instructors:
Minimum qualifications: RC-RLSS Instructor certification.
Salary range: $4.15-4.88 hour

Labour/Custodians:
Previous janitorial and ice rink maintenance experience is desirable.
Salary: $5.40 hour

Requests for additional information and application forms, or complete resumes should be sent to:
Gary Baker,
Recreation Manager Exhibition Park,
Regional District of Nanaimo,
Box 40, Lantzville, B.C.

AVON
TRIM YOUR CHRISTMAS TREE WITH THE EXTRA $$ YOU MAKE representing the world's largest cosmetics and toiletries company. Show and sell beautiful gifts, cosmetics, jewelry etc. in your spare time. Set your own hours — pick your own work days. Interested? Call for details: Miss Binder, 384-7345.

SHOE CLERK REQUIRED. EXperience in fitting all ages. 383-8622 for interview.

DRUM INSTRUCTOR WANTED, one night per week, for Baton and Drum Corp. 595-2536.

EXPERIENCED FLORAL DEsigner required, part-time work. Reply Victoria Press. Box 690.

DESK CLERK RECEPTIONIST for downtown motel, references required. 386-2812.

TYPIST BOOKEEPER, SELF starting, open-minded, training provided. 592-7678, 385-0611.

CLEANING HELP WANTED FOR evenings, phone 384-3745.

21 HELP WANTED GENERAL

CREDIT UNION
MANAGER
Manager required to form part of an 8 person management group. Principle duties will be to manage a growing branch office. Salary dependent of capacity to manage and attain results. Candidate must be ambitious and aggressive. Must be insistent on detail and have the qualities of a good sales person. Should have 3 years credit union bank accounting experience. Apply Rodger M Lutz, General Manager, West Caost Savings Credit Union Regional Office, No. 308-723 Fort St., Victoria.

URGENTLY NEEDED SITTER starting 6:30 a.m. your home, 2½-year-old girl, boy 4, to be dropped off at day care. Mother working. Ask for Debra, call between 8-12 and 6-8. 478-0771.

OLDER WOMAN TO BABYSIT 10-month-old girl 1 or 2 evenings a week and the occasional day or weekend. My home, Fairfield area. 383-4082.

GUIDE LEADERS URGENT

Daily Colonist Magazine

The Islander

Victoria, B.C., Sunday, October 5, 1975

Quiet and peace near Island View Beach.

— Arthur Turner photo.

If Canada Has a Monarch Canada Should Have Titles

. . . says Jim Nesbitt

If Canada has a monarch — and we have — surely we should permit monarchial honors to be granted by the monarch to our most distinguished citizens, those who are worthy of Royal honors for their service to Canada and its people.

Though we are a monarchy, we Canadians will not allow the monarch to bestow royal honors upon the monarch's British subjects who reside in Canada.

To me, this makes no sense.

Mind you, I don't understand the British monarchy and its system of titles, yet, I insist, if Canada has a monarchy we should have titles for Canadians.

The British monarchy, under which Canada operates, is unfair to males; perhaps some loyal Britisher can explain this.

You see, the wife of a reigning King is a Queen, yet the husband of a queen regent, is not allowed to be a King.

Women's libbers won this one years ago in England.

When Canada was being founded, more than a century ago, Sir John Macdonald, the father of our country, wanted Canada to be called a Kingdom.

The United States frowned on this, and even Macdonald gave in, settling for Dominion of Canada which didn't irritate the Americans so much, though they didn't like it.

The United States, having shaken itself free of George VII, would brook no European monarchy on the North American continent — or so the Americans thought, but that's what they got and have.

They got a European monarchy next door to them, but without the title.

Curiously, in the United States Department of State, Canada is listed as in Europe.

This is because the Sovereign of Canada resides in Europe.

It was Mackenzie King who outlawed titles in Canada.

All our Prime Ministers, until the 1920s, were titled, except Alexander Mackenzie, who was PM between the two terms of Macdonald.

Mackenzie fouled his own nest, as the dreadful saying is, by being almost pro-American.

Laurier was titled by Queen Victoria long before he turned around and wanted reciprocity with the United States, which, said his enemies, would be selling out to Uncle Sam for a mess of Yankee dollars.

Richard Bedford Bennett, Conservative, was prime minister between 1930 and 1935, and he brought titles back, but, for some strange reason he didn't take a title himself.

Out of office, he went to England and was made a Lord by the British Parliament.

★ ★ ★

I had thought that when John Diefenbaker became prime minister he would restore titles for Canadians.

Loyal Britisher though he is, and staunch monarchist, he dared not do that for fear of offending Quebec, which doesn't care for British titles or anything else British.

I haven't yet joined the Monarchist League of Canada, but I may get around to it.

At a Vancouver meeting not long ago John Aimers of Montreal — of all places — said the British monarch is, to Canada, "as indisputably essential as a mother's love.

"In the midst of a questioning and demand for proof of all things, and in a time of economic peril and social cleavage, the monarchy stands as an institution without peer."

I don't know about all that, but, I repeat, as long as we have a Canadian monarchy we should permit the monarch to bestow royal honors on Canadians.

In this regard, I think Mackenzie King was narrow-minded and stubborn; he wanted it both ways at one and the same time.

He liked kow-towing to the Royals, yet he would not permit the Royals to give out their honors to Canadians.

I think Mackenzie King was very perverse.

★ ★ ★

Once he confided to his memoirs that he thought the monarchy outmoded, and not in keeping with the common man, giving to itself and the aristocracy too much special privilege, and also too much money, provided by the slavery of the workers.

We have had titled Victorians in the past, and they gave prestige and a special aura to Victoria as compared, say, to Vancouver, which has had hardly a title in all its history.

Very few titled folk have ever been able to abide the brassiness and the vulgar Americanism of Vancouver.

They much prefer Victoria, with its gentler ways, though, as far as I'm concerned, we no longer have any gentler ways, having become just as vulgar and money-grubbing as Vancouver or Chicago.

In the past, a Victoria drawing room, chilly as it may have been, was warmed with the presence of Sirs and Ladies.

Sir Matthew Bailey-Begbie, first Chief Justice of British Columbia was the darling of Victoria society before the turn of the century, a gallant, courtly gentleman, he, in the Drawing Room; a tough judge in the Cariboo.

He came here as plain Mr. Begbie; Queen Victoria saw his merits, and made him Sir Matthew.

"Dear Sir Matthew," the society ladies of Victoria called him, and lemen's dinners on Saturday evenings.

Sunday mornings he sang in the choir at St. John's Church, and then trudged to Point Ellice House to have luncheon with the O'Reillys, the desert always being rice pudding.

James Douglas received his knighthood from Queen Victoria in the separate Crown colonies of Vancouver Island and British Columbia.

Victorians were delighted to have Douglas made a K.C.B. — Knight Commander of the Bath.

Douglas was lordly all along, so being a K.C.B. made him no more lordly, and Lady Douglas, despite her title, still got up early each morning to look after her barnyard, being happier there than at high society events.

Joseph Trutch, our first Lieutenant-Governor, in 1871, was made a knight by the Queen, and so his wife, Julia, an American, became Lady Trutch, and all Victoria thought that fine and dandy. Lady Trutch, though American, carried her title with dignity and grace.

Sir Henry Crease received his knighthood in Victoria, living at Pentrelew on the south brow of Fort Street hill, his big home today — what's left of it — a church with a lady pastor, Sir Henry, I am sure, would not approve of a lady pastor.

Crease had been first attorney-general of the united Crown Colony of British Columbia and later a Justice of the Supreme Court.

While they were not true Victorians, the people of this place claimed as their own Sir Richard Musgrave and Sir Algernon Gough-Calthorpe, who married daughters of Robert Dunsmuir of Craigdarroch.

And there was Sir Arthur Bromly, whose wife was a daughter of the James Dunsmuirs of Burleith and Hatley Park.

The only native British Columbian to receive Canadian knighthood was Richard McBride, born in New Westminster in 1870, and our 1903-15 premier.

He was a British imperialist of the old school, convinced the British Empire was the creation of the Almighty for the good of the world and would last forever.

Though very much a man of the citizenry — called "the people's Dick" — I think he very much enjoyed being addressed as Sir Richard, and hearing his wife called Lady McBride.

★ ★ ★

Frank Barnard was not a British Columbia native. He was born in Ontario, but grew up in the Cariboo country. He was for years member of the House of Commons, and from 1914 to 1919 was British Columbia lieutenant-governor.

His wife was Martha, daughter of German pioneer Joseph Loewen, a widely respected Victoria resident for many years.

When the Lusitania was sunk in the First World War some Victorians were so patriotic that they stormed the Kaiserhof Hotel in Victoria, and sent threatening notes to Government House, merely because Mrs. Barnard was of German extraction.

To show his trust in the Barnards, King George V made him Sir Frank, and Martha Loewen became Lady Barnard, leading in Victoria fashion, society, music and all other good deeds.

There are other Canadian knights Victoria considers her own, though they never lived here when titled.

There was Arthur Currie, from Ontario, who came here to teach school at Sidney, then came into town to go into real estate.

★ ★ ★

His hobby was Victoria's famous 5th Regiment — "Saturday night soldiering" it was called.

When the 1914 war broke out Currie went off to France, becoming head of the Canadian forces in Europe, constantly feuding with the British authorities to have the Canadians properly recognized.

For his war services King George V made him Sir Arthur, and his wife, who had presided over a quite ordinary cottage in Victoria West's Alston Street became Lady Currie.

Sir Arthur ended his career as chancellor of McGill University in Montreal.

He died in the 1930s, when he was yet in his early 50s.

OLD HOMES AND FAMILIES
By James K. Nesbitt

British Monarch Unfair To Males

From The Daily Colonist
Sunday, October 5, 1975

I am looking at a piece of driftwood cedar; pale shining tan on top, light chartreuse on the bottom and the sides. It is perhaps a foot long and gently curved, having a slight depression in the centre. It tapers gradually from a width of perhaps three inches down to one and is an inch thick. The wider end fits comfortably into my right hand.

ONE OCTOBER WORLD

This is not a warm day, but the wood feels warm and light plays on it. It is marked in peaks, like mountains which are pale and jagged at the crest, dark and even below. The end where the wood was broken off is honeycombed. The rest is smooth and soft to the touch.

I think of time, the great smoother and beautifier. Above all I think of the different worlds around us. Worlds in which this entity may appear to be a great canoe to save small swimmers, a long cliff that must be climbed or avoided, the power piece of a god.

When I was a child I caught glimpses of those worlds and many others. They seemed as real — even more so at times — as this earth to which we have been conditioned does today.

Even now, out of the corner of my eye perhaps, I catch a glimpse now and then of something strange and wonderful. Walking in the forest or gazing at the ocean, suddenly the scene goes out of focus and I am looking at another sight entirely. Perhaps some day this piece of driftwood cedar will not be that at all, but an artifact of quite a different sphere.

★ ★ ★

In the First Century Seneca wrote: "An age will come after many years when the ocean will loose the chain of things, and a huge land lie revealed; when Tiphys will disclose new worlds and Thule no more be the ultimate."

There have always been these legends and writings of old worlds restored, new worlds born. Perhaps because of those childhood memories of a different place which yet was home.

At this peak of the year, October, I rejoice in the color and light and racing wind of the world I know now.

But with most of the tourists gone and only a gentle sailboat ghosting through the channel, I am more than ever aware of the thousands of other worlds which make up this globe of mine. Those viewed from ground, tree and water or telescoped from the sky. Those only suspected by some of us as yet, but which may be revealed one day when we know more. "What is truth?" asked Pilate. Only the ignorant have dared to answer.

★ ★ ★

That yellow which is often a warning color in nature, a protective coloration, is now irradiating the land again. Protecting the warmth still with us, warning of cold to come?

For wasps which are still around and those hover flies which resemble them, the yellow keeps them from being eaten by birds. The hover fly I knew in the mountains resembled a bee and I have heard that, for this reason, they can enter a hive and lay their eggs without being killed.

The New Zeland bumblebee is so efficient that the wax cells where eggs are laid — one in each — are used later to store honey.

★ ★ ★

The yellow and black drone flies are like bees too. As they are often found in foul areas, they are probably responsible for the belief — expressed by Solomon, Virgil and Ovid — that bees originate from dead animals. Even their eggs are laid near foul water. These hatch into larvae — red-tailed maggots — that live in oozes at the bottoms of stagnant pools. They breathe through their long telescopic tails which protrude above the mud. The pupal stage lasts 8-10 days. When fully fed the maggots crawl ashore by means of their seven pairs of tiny hooked feet and pupate under the soil. What does our world look like to a maggot or a drone fly?

How honest nature is compared to us. Take October, for instance. It has been referred to as "a funeral month." With us that word would mean slow steps, tears, perhaps the most subdued clothing we have. Early in this century it would have meant dull black to wear (even for children and even to bracelets and necklaces), black horses with black plumes pulling a black hearse, crepe on the door: purple for the old, black for other adults, white for children.

Yet how hypocritical it all was if we really believed, as we professed to do, that the soul of the dead person had gone to heaven and everlasting joy. The Irish Wake had more truth in it, with its dancing and singing and a drop of the crathur going round.

★ ★ ★

Nature knows that the beginning is in the end, just as the end is in the beginning; or should we just say that it is all beginning? So she celebrates with the brightest colors of all the year. The month of going is even more beautiful than the month of coming in spring. Nature is not celebrating death, but life: the seeds which are being scattered over the world by birds and by the October wind. For us autumn is a time of gathering in, for nature it is a time of giving out. We harvest, nature sows.

It is mainly by way of the hairy or woolly coats of animals that nature distributes her hooked seeds of forget-me-not, barbed fruits of agrimony, burrs of burdock.

But I have come in from walks with all of them decorating my slacks and sweater. With beaked nightshade or the sandbur too and enchanter's nightshade, that inconspicuous plant of the exciting name. Pith of the young stems of burdock tastes like rhubarb and makes good greens. Roots and stem can be boiled and eaten.

If the devil has ever heard the rumor that he ends blackberry time by dragging his tail over the fruits at Michaelmas, he has shown no sign of it here. At Channel Rock they go on until October and sometimes, as last year, into November. Around them are brilliant hips, "golden apples," scarlet haws doing a marvelous public relations job for the birds' beneift. So there will be hawthorns and roses and japonicas for our tomorrows.

I am not too sure how my walnut tree is propogated, though I have found half a dozen seedlings through the years. Squirrels are my guess, though crows and ravens are possible. **Juglans**, the generic name for this nut, was bestowed by the Romans. They called them **Jovis glans**, the nuts of Jupiter, and this was later shortened to **Juglans**. The walnut the Romans knew was the one we know as the English walnut. "The harder the shell, the less there is in the centre," was an old saying.

★ ★ ★

The young fruits of the white walnut or butternut are excellent when pickled in vinegar, sugar and spice. The black walnut (tomatoes won't thrive near it) has wood so valuable that whole trees — and even orchards — are being cut down and stolen now. The dye from walnut shells is deep brown and can seem everlasting when it gets on your skin. In the last century you would hear London walnut vendors calling: "Crack 'em and try 'em before you buy 'em! Eight a penny — all new walnuts. A shilling a hundred — all new walnuts."

October is the month of Indian summer. A century or more ago it was thought the name was given because at this time of year the Indians used to break up their village communities and go to the interior to prepare for their winter hunting.

In 1823 William Faux, an English tourist, wrote about "the season called Indian summer, which here commences in October, by a dark blue hazy atmosphere, is caused by millions of acres for thousands of miles around being in a wide-spreading, flaming, blazing, smoking fire, rising up through wood and prairie. . . ." To Longfellow Indian Summer was smoke from the pipe of Shawondasee, the fat and lazy south wind.

"All things on earth point home in old October," says Thomas Wolfe in Of Time and the River, "sailors to sea, travellers to walls and fences, hunters to field and hollow and the long voice of the hounds, the lover to the love he has forsaken." October is the climax of the year. Under the comforting snow bulbs and seeds grown into spring and finally into summer. All so that in October there may be hip and haw, nut and seed to be stored again by winter for the life of earth.

★ ★ ★

This year the true feeling of fall came in September, instead of August. It was no aroma of air, no feather of feeling. The signs were there for all to see. Though it was a warm day the grey-blue clouds looked cold and they proceeded to cover all the sky. The trees seemed to shake with sudden chill and many of the forest migrants had gone. Scoters and other water birds were still flocking, as were the robins, but a feeling of farewell was in the air.

Now the farewells have been said, the fire is lighted for part of the day and I have my perennial pre-winter vision of typewriter and books, nuts and apples, silence and solitude. Two things too many people seem to lose as they grow older are the appreciation of solitude and the sense of adventure. They lose curiosity, which is part of adventure. Yet how little these are dependent upon years and how much they have to do with the joy of living.

But though chill can be part of adventure too, yet I am thankful that this house has only four rooms to heat and does not need "several 100 fires" as did Windsor Castle in Queen Victoria's time. Lord Melbourne spoke to the Queen of this one October and Lord Ashley told her that lighting and warming were the great expenses. "Burn ashwood green, 'tis fire for a queen; burn ashwood sear, 'Twill make a man swear."

★ ★ ★

In the Elizabethan Age matters were even worse. In a remonstrance from Queen Elizabeth's Maids of Honor they reminded Her Majesty that to save on heat they had to live all in one room, which was separated from the gentlemen by a partition which didn't reach to the ceiling, and they begged it might be made to reach the ceiling, as the gentlemen climbed up and looked over the other side. Queen Victoria found this remonstrance among some old papers and it was read aloud to her and her Maids of Honor. "It made us all laugh very much" she wrote in her diary of Oct. 13, 1838.

There used to be an old belief in western Ireland — and perhaps in other parts also — that if the turf fire went out "the soul went out of the house." It was also said in some places that if the fire went out the person who had lighted it would die. How important the fire and the hearth have been through all the ages: in hospitality, in the family, in the heart. In October it draws us gently in to warmth and light — and dreaming of those other worlds around us.

ANOTHER NATURE RAMBLE
With Gilean Douglas

BEST FISHING BARGAIN
. . . in the west

As if orchestrated, Dan and I on our first casts, tied into two of the wildest pike I've ever come across. Jack stood halfway between us holding the net not knowing quite which way to turn. Meanwhile each of us was screaming at him to bring the net.

The pike weren't paying much attention to all of this. They were simply determined not to get within netting distance.

They came up out of the water like trout (from whom they've no doubt learned some of their tricks), walked on their tails across the surface, ran half submerged like submarines, and dove like lead weights dropped from the clouds.

After about five minutes of constant battling I managed to get mine into the net. It weighed in between 13 and 15 pounds.

Jack had no sooner run to Dan than I cast again and was again pitched in battle.

So it went for three hours.

Jack finally left the net and started fishing for himself. On those few occasions when two or three successive casts went unanswered we simply moved a few feet along the shore and were right back into it.

At one point when the three of us were no more than 30 feet apart there transpired a scene which would surely be the envy of the director of the National Ballet.

As if in chorus we unconsciously cast together; the lures struck the water in rapid-fire succession; and three jacks struck simultaneously as if on cue. Three poles bent double; three faces strained; and three reels whirred and peeled off line sounding like three giant mosquitoes.

It was so fantastic we just looked at each other in amazement and grinned.

Three big jacks jumped and leaped and danced and dove and ran and fought and splashed until they tired and succumbed to the superior power of mechanized man. We really should have let those three go to fight again.

The scene continued on and on. Some we kept (those over 10 pounds) but most we released. We lost count but figure we caught in excess of a hundred, none of which was less than four pounds. Jack won the battle of the giants and after an incredible display of acrobatics landed a weary but undaunted warrior of over 19 pounds. I got so tired I finally had to pull up a log and sit down.

We were still in heavy combat as the plane landed and taxied in to the beach. We had kept about 20 fish to stock the freezers for the winter, but the pilot took one look and said: "If they go one of you will have to stay!"

Bedgrudgingly we sorted out the ones we figured we could keep and left the remainder on the shore for the gulls, ravens, lynx, wolves and bear.

Even after we sorted them it took the four of us and all our remaining strength to get them into the plane. The pilot knelt in the plane and pulled, Dan and I stood on the pontoons and lifted, and Jack stood in the water and pushed.

Once in the plane we all regressed to a state of euphoria, reminiscent of young children at a party — all smiles and grins and giggles.

So writes Gary Black of Fort Simpson, N.W.T., of his experiences at Trout Lake.

Here is something different in the way to fishing where lake trout and white fish, grayling and walleye, pickerel and pike rise to the hook at every cast.

Where the setting is a parkland of pines beside white sandy beaches that look like in Hawaii but are in Canada, less than an hour's float plane ride from Fort Nelson, B.C. or if you like Fort Simpson in the N.W.T.

It is a Canadian wilderness camp where the Indians who guide you are the last to live traditionally as hunters and trappers.

Where the whole family can enjoy a total northern experience and not just dad.

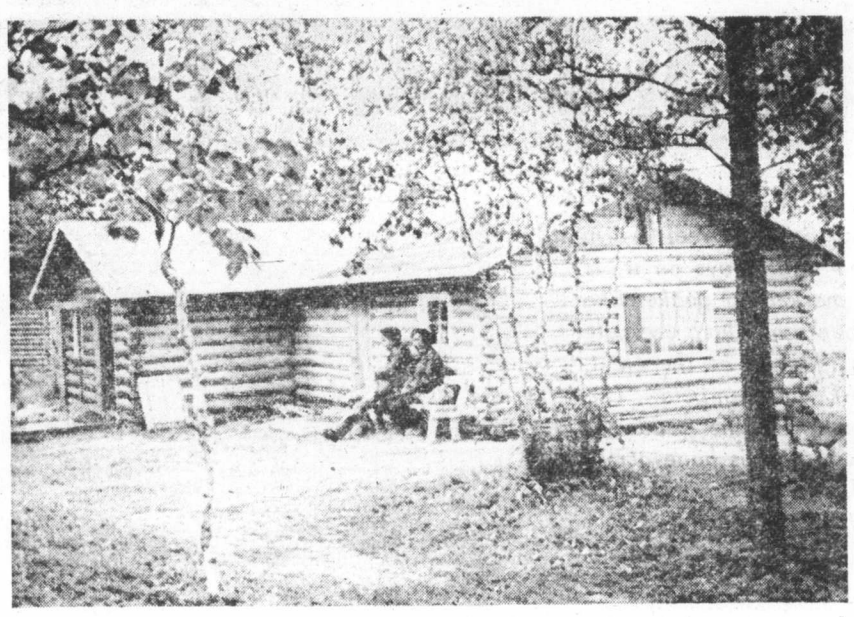

ONE OF THE LODGE BUILDINGS . . . notched corners and chinked interior walls, set in a pine and birch grove on edge of Trout Lake.

Canada's north is an immense, almost overwhelming and expensive area for the tourist or sportsman to explore by himself.

But at Trout Lake both the experience and the price is unique.

Other hunting and fishing lodges in the north charge more than a $1,000 a week out of Yellowknife.

★ ★ ★

Unadvertised and as yet undiscovered by southerners, there is a lodge at Trout Lake which offers a fantastic bargain at rock level prices. Up until this year you could enjoy a whole week at Trout Lake with food, accommodation, boats, motors, gas and guides AND AIRFARE all included for just $475 out of Fort Nelson or Fort Simpson.

The cheapest weekly per person rates now for housekeeping accommodation (you cook your own but that's no problem with the abundance of available fish) is $270 per week without boat, motor, guide or $360 with boat, motor and guide. Remember that includes your air fare there. And you don't really need a boat as fish are yours for the taking just standing on the shore.

Inflation may have changed things, but last year you could fly yourself in, bring your own grub, and rent a log cabin with attendant facilities for just $10 a night. That's cheaper living than Victoria.

While the avid fisherman will probably choose to spend his days reeling in the big ones, his family can swim or suntan on unbelievably white beaches that look tropical, not subarctic.

They can wander through the woodland over a spongy carpet of bunchberries and cranberries or explore beaver ponds and reed-fringed sloughs. They can take a boat ride to the Indian village seven miles away and visit with the Indian women sitting in front of their tents drying fish and moosemeat hung from spruce tripods over open fires. Or even help them mend holes or take burrs from their fish nets.

Trout Lake provides a unique wilderness experience for visitors to observe the almost vanished Indian way of life. It is perhaps the only

VICTOR JUMBO checks his net for white fish.

Photo-Story
By Lyn Hancock

native settlement left in the north, or anywhere, where all people are still living in the old way.

From the air Trout Lake looks like a fat man cinched at the waist. According to a legend of the local Slavey people, it was formed when a giant lay down to sleep in the muskeg. The best fishing is at the point of land left by his waist as he curled up to get comfortable. If the fish are not biting on the rocky side of the spit you have only 20 feet to walk to try the sandy side.

Trout Lake's large size and sandy bottom make it a freak geological formation in an area of otherwise poor sports fishing potential. Unexpectedly too for such a supposedly cold northern area, the pike or jackfish come large, 20 pounders plus, and they come fighting.

No matter when you come to Trout Lake the fish are biting. June offers smaller fish but more variety. Early September offers the biggest ones. Weather too seems immaterial. Twice I have set down on the Trout Lake sandspit—once by boat on a hot summer day in July and again by float plane on a wild stormy night in late August. Each time we cast there was an aswering bite and the cook couldn't keep up to the catch.

We stood on that spit in a gale, thunder clapping and lightning flashing, with sand blowing in our eyes and waves crashing over our boots — and still caught fish!

Fish provide the staple diet for the nine Indian families and their sled dogs that live in the Trout Lake village. Nets are set under the ice a few days after the lake freezes over in November before the men leave for the winter traplines, and the women pick up the fish on their own. In the summer the men tend their nets by boat and leave their catch over a rack on the beach for the women to feed fresh to the dogs or dry for the winter.

Everything is shared. The day I arrived Chief Edward Jumbo had just shot a moose and the women sat all day by their fires smoking the meat in long strips or cooking fresh chunks in big black cauldrons for meals that were served any time anyone felt hungry. Each family in turn gets the hide which must be laboriously scraped and smoked, soaked and stretched, endlessly, before it can be made into jackets, mitts and moccasins. The only part of the moose which is not used is the hard, scaly hooves.

There are two major hunts in the year, the fall moose hunt in September and October and the spring beaver hunt in April and May. Families go together as they did in the old nomadic times just a few years ago. The men shoot and the women prepare the meat and the furs. Moose is dried or cached fresh. Beaver pelts are sold to the Bay and beaver castors are either kept for baiting traplines or sold as medicine. The gall bladders of bears are sold to Chinese herbalists.

Between these group hunts the men spend between November and Christmas till March 15 alone along their traplines, travelling by dog sled or snowmobile and sleeping in snow insulated tents or the occasional cabin.

They stalk fox, mink, beaver, muskrat and marten.

To date Trout Lake remains little touched by progress. Unlike other northern settlements there is no RCMP, nursing station, government agent, post office, bank; no water, electricity or oil supply; no sewage or garbage collection. There was no school or school teacher till 1973. And no store or trading post till 1974. Now bush planes fly in luxuries like flour, tea, sugar, jam, pilot biscuits, mosquito coils and gas for snowmobiles which are slowly but surely taking the place of the dogs.

Yet because of Trout Lake's isolation and its economic independence the people there are warmly hospitable and anxious to please.

Chief Edward Jumbo didn't speak a word of English, but he invited me out in his dinghy to see the reed-fringed, lily-padded, sedge meadows at the south end of the lake where he'd shot his moose. He showed me the cabin used on the winter traplines, the eagle nest nearby, he demonstrated the best birch bark for canoe building and then treated me to an impromptu surprise picnic of freshly caught pike and pickerel cooked at the sandspit.

The Trout Lake Lodge buildings of peeled logs were built in 1951 by two men from Fort Nelson with the help of the Indian families who were then living in three different camps around the lake. In 1971 with the help of government money and advice, the natives took over the original buildings as a tourist lodge and built some more.

Someday Trout Lake Lodge may be a slickly operated, professionally managed,

Continued on Page 15

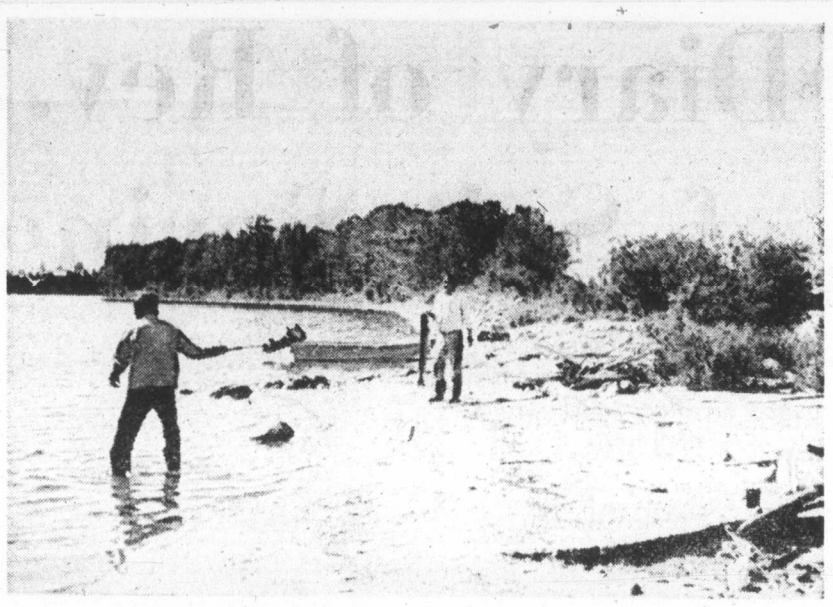

SANDSPIT, where most of fish are caught, and the favorite spot for a fish picnic.

JOE PUNCH AND CHIEF EDWARD JUMBO show pike caught on first cast.

EVERYBODY COMES DOWN TO MEET THE PLAN E, their only contact with the outside world.

Diary of Rev. Wilson of Salt Spring Island

The Rev. Edward Francis Wilson was my grandfather. Recently I acquired his diary which covers 40 years of his life's work.

He was an ordained minister of the Anglican Church and missionary among the Indians of eastern and western Canada — the Ojibway, Sarcee, Blackfeet, Chippewa, Neepigon, Assiniboine, Qu'Appelle and other tribes. All this took place betwen the years of 1867-1908. Rev. Wilson died in Victoria, British Columbia, in 1915 at the age of 71 years.

It is a wonderfully interesting book, as being an accomplished artist, there are hundreds of water color paintings, pen and ink and pencil sketches, depicting the Indians in their wigwams, at work and play, hunting, canoeing, shooting rapids.

There are sketches of himself and an Indian guide travelling the trackless prairies by horse and buckboard in summer and by sleigh in winter. He was present at Louis Riel's trial in Regina in 1885 and heard him sentenced to hang. He made sketches of the trial and many more of the Indian prisoners, one of them being the captive chief "Whitecap".

There are many more sketches of places of interest where Wilson visited and resided during his pioneering days. Also drawings, both comical and interesting, of the antics of his large family of 10 children, five sons and five daughters. My mother, Mrs. George Borradaile, was the eighth child of 11. One little girl died in early childhood.

Wilson came to Canada with his young bride, my grandmother, from England in 1867 and for a number of years engaged in the missionary work already mentioned, mostly in the Diocese of Algoma. In those early days this work involved much hardship, self sacrifice, and incessant travelling.

He founded the Shingwauk and Wawanish homes for Indian boys and girls respectively, as well as an Indian home at Elkhorn, Manitoba.

My grandfather was a man of undeniable literary attainments and was the author of several valuable works including a dictionary and grammar of the Indian language — being able to speak all of their dialects. He wrote other books bearing upon the study of the Holy Scriptures.

* * *

In 1872, the Rev. Wilson wanted to raise funds for the mission so he took Chief Buhkwujjenene on a trip to England. The day after they landed this notice appeared in the Glasgow Herald:

"An interesting stranger has arrived in this country. His name is Chief Buhkwujjenene which signifies a man of the wilds. He is dressed in full costume of the Chippawa Tribe to which he belongs — viz — skins, feathers, etc. It is understood that this chief has been brought to England so that he may be instructed in Christian truth fitting him to return as a Native teacher and preacher among his tribe in the backwoods of America."

My grandfather writes:

"The chief was received in my father's house and treated with every show of respect. It was strange to see him seated in his blanket coat in an easy chair under the gas lights in the drawing room but he behaved with perfect ease and politeness and everyone was charmed with him. We used to drive about London on the top of an omnibus, and he addressed a great many meetings, speaking in his own tongue, while I interpreted for him."

There was a long succession of meetings and garden parties and £740 in all was collected. The chief also had an interview with King Edward, who was at that time Prince of Wales. The prince was most cordial and presented him with a medal.

The founding and financing of the Indian homes involved much hard work and anxiety and Wilson's health necessitated his relinquishing the work. His doctors advised him to seek a complete change of scene and rest.

BARNSBURY, built in 1895, on-site of existing Salt Spring Island golf club.

For some time they debated whether they should go to Texas or British Columbia, but as he and his wife had already visited old friends in Texas and found the climate unbearably hot, they settled for British Columbia. He writes that they knew nothing about his province, except that it was a land of fruit and flowers and of genial climate.

By now their oldest son was married and running the Elkhorn Home in Manitoba. Their youngest son was 11 years old. Wilson writes in his diary:

"Though perhaps it seems a mad thing to do, we sent two of our children as an advance guard to spy out the country. Winifred, aged 18 years and Llewellyn, 16 years. In the meantime, we began packing up at the Shingwank and preparing for the great move. In early September we received first letters from our young pioneers — and most enthusiastic were they about the glories of the new country."

The result was that Wilson and family decided to make the move and orders were sent at once to purchase land, build a house, cottage and stable, in preparation for their arrival.

The second division of their large party started off taking with them an experienced farmer and family of three. They also took two Indian girls as servants who had been with them since they were little. They took all their furniture which amounted to a whole railroad carload, 125 crates in all, which cost $200.

The last detachment, which consisted of my grandfather, my mother, Flossie, who was 15 years old, and Nona who was a year younger, got away at the end of October, 1892.

First there was the voyage by steamboat to Fort Arthur, then the long, long railway journey across the prairies and over the Rockies until at length they all met in their newly built home at Burnside, which was at that time in the suburbs of Victoria.

* * *

Wilson helped get his family comfortably settled in their new home, but stayed with them for only a fortnight. At Bishop Sullivan's earnest request, this indomitable man, agreed to return east and resume charge of the Shingwank Home during the coming winter.

His family had a dreadful winter as the house was poorly built, the supply of fuel scarce and very hard to procure. It so happened that it was one of the worst winters that had ever been known in British Columbia. My poor little grandmother wrote to her husband:

"A strange and most unexpected change has come over my dream of a balmy windless British Columbia. I have never passed through two days

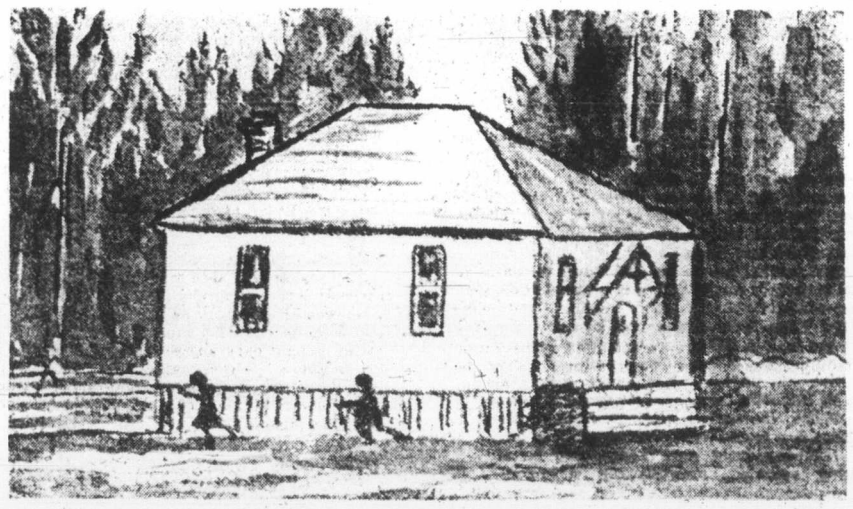

STRAWBERRY VALE SCHOOL, 1893.

By Gladys McDermott

of such utter misery; the wood is green and mostly roots, everything in the house froze — the food, water, milk, and saddest of all to me, is the loss of all my lovely house plants. The snow blew in at every crack and corner and the wind was terrific. The weather was better for a short time and we all felt more cheerful, then in late January quite Arctic weather set in, the snow being four feet deep and the glass falling to several points below zero. It is indeed a terrible and quite unexpected winter."

Wilson had a rought time getting back to his family in March as the train was side tracked at Swift Current, Saskatchewan for 40 hours, besides being held up for days by snow slides in the Rockies. From his account he was lucky to arrive in one piece. He was finally united with his family in the early spring.

My grandfather seems to have had no regular duties that year, but held a Sunday evening service in their dining room each week. Sometimes as many as 70 or more people attended and he became a familiar figure around the city and outlying districts, driving in his cart pulled by his old horse, Duke, making friends and helping anyone in distress that he could find.

★ ★ ★

They kept open house and gave many garden parties on their lawn in the summer, attended by as many as 80 guests. He mentions that Bishop Perrin, who had been consecrated Bishop of British Columbia before leaving England, and his sister, Miss Perrin, attended several of these

CHIEF BUHKWUJJENENE
. . . went to England with Rev. Wilson.

parties. It was the Bishop who was instrumental in acquiring a parish for my grandfather on Salt Spring Island.

Invitations to the Wilson home were greatly prized by the officers from the ships berthed in Esquimalt Harbor as, apart from the warm hospitality that all received, there were five very attractive unmarried Wilson girls on hand!

I remember my mother telling me of a young Lieutenant Winter who was paying her a lot of attention and of how angry she became with her young brothers as they chanted: "If Winter comes, can Floss be far behind?" which is a parody of the saying, "IF winter comes can spring be far behind?"

★ ★ ★

Mother was only 16 years old. My mother's elder sister, Winifred, eventually married a naval officer, Capt. F. H. Walter, R.N., from HMS Sherwater, HMS Egeria, HMS Goldfinch and many others.

In the diary there are sketches of the Wilson family dining aboard these ships; one in the wardroom of the Flagship HMS Royal Arthur, and a good photograph of the HMS Peasant at anchor in Esquimalt Harbor.

The two youngest boys, Norman and Keith, attended the Strawberry Vale school in 1893, taught by a Mr. Monk. There is a delightful water color painting af the school at that time; also many other sketches of Victoria and the surrounding districts.

A NARROW ESCAPE while driving on ice.

Reading between the lines, I get the feeling that grandfather was getting restless and dissatisfied with too little work and too much leisure after a life so full of action, interest and hard work.

In spite of the doctor's advice to go into retirement and rest in a new country, he went off exploring the nearby Gulf Island, seeking something more worthy of his pent up energy.

He records that he first set foot on Salt Spring Island in February, 1894, arriving there in a small boat which he rowed from Kupur Island to Vesuvius Bay. From there he wended his solitary way up through the woods to Mrs. Stevens' boarding house which still stands as the home of the Cunningham family.

He had dinner there and word was sent out to the neighbors that there would be a service at St. Mark's Church which was nearby. In spite of the short notice there was a good attendance and they had a nice service and an enjoyable conversation with members of the congregation later on.

On his return to Victoria he called on the Bishop and told him about his visit to Salt Spring Island. In the course of a very short time the Bishop called at their residence to offer him the parish on Salt Spring. The stipend would be $500 from the Mission Fund and about $400 from the people, per year.

Grandfather made up his mind that this was what he wanted and that the Island was to be their home in the near future. Poor little grandmother. I wonder how she felt after only about a year and one half in her home at Burnside with her large family just settling down!

However, my mother told me that she always told them: "Whatever Father does or decides to do, then it must be right." So I imagine there were no **audible** complaints anyway.

★ ★ ★

Wilson immediately went to the Island and started looking for suitable land on which to build — driving all over the Island from the north end to Fulford on the south end; also riding where there were no roads. He finally chose a hundred-acre farm which was most central and seemingly the most suitable in every way. The price asked was $1,200, but by paying cash he got it considerably cheaper.

There was a rickety old log house on the property with a mud chimney and three old apple trees around it. There were no fences and at that time the whole place was bush and swamp. He was advised to burn the old house but this determined and tireless man, who was now more than 50 years of age, felt he could use it so he and one of his young sons settled in the log shanty.

He also engaged another young man to do some plowing on such land that was sufficiently clear for the purpose. They sent to Victoria for lumber and set to work laying floors, making partitions, and adding a kitchen at the back. They built a chicken house and fenced in one quarter acre adjoining the house for a garden.

They sowed seed and planted fruit trees. Then the three men put up a barn and stable. In between all this work he found time to go to Victoria to see how his family was getting on and also brought back another son and daughter and a cookstove! Wilson states that they were gradually getting things more comfortable and looking forward to the day when they all should be together again.

The place now was far too small for his large party, 10 of them at home, besides the two Indian girls, so he devised the idea of pulling down their drawing room and adjoining hall, both of which had been recently added to their house at Burnside and re-erecting them on Salt Spring Island.

The job was given to Mr. Gray, who agreed to remove and re-erect the building, and to convey all their furniture, fruit trees and livestock from Victoria to Salt Spring for the sum of $225.

Everything was packed up, the intricate drawing-room ceiling and cornice taken down and bound in numbered packets, then everything placed on board a scow which was drawn by tug to Vesuvius Bay — thence carted in wagons the two and half miles to their new home.

I am thankful that my grandmother and

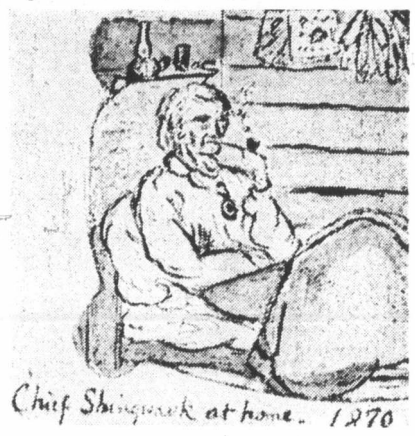

CHIEF SHINGWAUK, at home, 1870.

younger children were able to stay with friends in Victoria while all this upheavel was going on and the new place made habitable. It would take up far too much space here to write of all the tremendous work of building and planting that took place during this time. However, the Wilson family were all reunited and settled in their spacious home, **Barnsbury**, in December, 1895.

He was rector of two churches, St. Marks quite close to home and St. Mary's 10 miles away at Fulford, which he had helped build. They had cleared most of the land and owned a good team of horses, 15 pigs, 110 chickens and many sheep. Also large vegetable gardens, lawns and flower gardens. Now there was plenty of work to keep the family busy.

As for grandfather, he never seemed to have an idle moment as he now had a large and scattered parish. Also, as there was no doctor on the Island, and he was well versed in medicine, his services were frequently required to deliver babies, set broken bones and attend to many other ailments. Also grandfather was a Justice of the Peace as there was no policeman on the Island.

This wonderful diary continues to cover another 20 years of Rev. Wilson's life and work on Salt Spring Island. It also describes the courting and marriages of his sons and daughters and the births of most of his 30 grandchildren, which I am proud to be the twenty-second to arrive during his lifetime.

The Rev. Wilson died in Victoria, but was laid to rest in the cemetery that he laid out and arranged himself more than 20 years before, on Salt Spring Island.

THOUGHT for FOOD

MURIEL WILSON

Now is the time for us to be thankful. How fortunate we are to live in a world of plenty . . . not only food but all the other good things of life. With world tension at an all time high and with hunger stalking many areas of the world, we in Canada can surely count our blessings. "Lord I do give Thee thanks for the abundance which is mine."

Thanksgiving is one of our oldest and most cherished traditions, making October a very special month.

The celebrants of the first Thanksgiving put the emphasis on food because of the garnered harvest. Ever since that time we have celebrated the day with a festive meal and an abundance of good things to eat.

Preparing That Thanksgivin

Much of the "doings" of our Thanksgiving are traditional and perhaps the most traditional thing of all is the fragrances in our kitchens. It wouldn't be Thanksgiving without the fragrance of roasting turkey (chicken, duck, etc.) and the spiciness of mince and pumpkin pie.

Fragrances and the sounds of busy-ness in the kitchen . . . the cheerful sound of beaters whipping cream, the lively gabble of mama and her helpers fixing the cranberry sauce and celery curls are all tangible symbols of the day.

But more important are the intangibles . . . the love of family and friends, the warmth of togetherness and the freedom to enjoy the blessings that are ours.

For the bride who is cooking her first turkey here are a few instructions . . .

In contrast to turkeys in Grandmother's day when turkeys came complete with head, feet and innards, our turkeys come to us practically ready for stuffing.

If you buy a frozen turkey . . . defrost in the refrigerator rather than at room temperature. It takes longer but it is worth it.

Wipe out the inside with a paper towel then sprinkle the interior with salt and MSG. Pack the stuffing in lightly and close the body opening with skewers or poultry pins. If you don't have these accessories sew the opening with a darning needle and coarse thread or use two or three large safety pins.

I like to brush the bird all over with soft butter, margarine or salad oil then sprinkle with salt. I put aluminum foil "cuffs" around the ends of the drumsticks bringing it well up around the legs.

I also cover the wings with foil (cutting a piece about six or seven inches square and pressing it around firmly). Place the bird in shallow roaster, breast down (for moistness).

Now moisten a large piece of cheesecloth with salad oil, melted butter or margarine (dip the cloth right in so it is saturated). Place the cheesecloth over the bird and tuck it in around the sides. From time to time ladle dripping from the pan over top to keep it moist. I have tried many ways but this method gives a lovely brown and moist bird.

A meat thermometer is the easiest and most accurate way of determining if bird is done. Done temperature should read 170 deg. F. to 180 deg. F. It should be inserted in the thigh muscle. Oven temperature 325 deg. F. Time about four to four-and-a-half hours for a 10 pound bird. Allow about 30 minutes after it is cooked to stand in pan for easy carving.

If you haven't a meat thermometer test by taking hold of the drumstick between cloth or paper towel protected fingers. The leg should move easily when lifted or twisted.

Making the gravy is always a bothersome chore . . . the easy way is to make it the day before you cook the turkey. Can be reheated and put together in a jiffy next day.

DAY BEFORE TURKEY GRAVY . . . put the washed giblets and neck (cut in pieces) in a sauce pan with about four to five cups water. Season and add a couple of onion slices and a few chopped celery leaves.

Simmer at least an hour-and-a-half to get a

Stuffing For Thanksgiving Bird

hints from Hel

DEAR HELOISE:

Here comes your faithful, grateful fan again!

Being a naughty smoker, I sometimes burn holes blankets, even my typewriter cover. Over this latt broidered a strawberry. On a red dress that suffered the I appliqued a little procession of ladybugs.

Recently I took a tumble and tore holes in both knees of a nearly new pantsuit. I'm going to applique something over the holes, and use these perfectly good pants as fun wear, just silliest.

Patches are so popular among the young that, why not? I have a blanket and a night spread that have carried on for years with a harmoniously colored daisy concealing a small hole. From one hole, one can create a motif or a theme and change the character of the garment or article.

A bit of imaginati humor, and somethi salvaged.

The

+ + +

This seems to be now as we have rec letters from our rea us of different ways used the appliques.

Shirley Nethert fabric with baskets cut out the flower pliqued them over t (caused by her pet d lovely taffeta bedsp decided the "new looked prettier than t spread.

We also received from "Roommat bought the packag pliques and appliq holes in the drape room in the dorm. the prettiest drape

g Turkey

good rich broth. Add a little more water during the cooking if necessary. Remove giblets and neck, strain broth, taste for seasoning. When cold, chop giblets and refrigerate. In a separate saucepan over low heat, melt one-half cup butter or margarine, add one-half cup flour. Stir constantly and let bubble until a deep golden brown. Slowly, while stirring, add the broth, there should be four cups. Add water to make up quantity if not enough. Stir until smoothly thickened then stir in one tablespoon instant potato flakes that has been mixed with one-half cup cream or undiluted evaporated milk. Cook for five minutes. Pour into a bowl and cover to prevent skin forming on top. Store in fridge.

Next day after turkey has been lifted from pan to a hot platter for its half hour resting, skim off excess fat from pan, pour in gravy base. Stir to incorporate all gravy brownings in pan. Add chopped giblets, stir and cook until hot.

Here is a beautiful dressing from the deep South.

PECAN STUFFING FOR TURKEY, CHICKEN OR CAPON . . . one cup butter or margarine, two cups **EACH** chopped onion, thinly sliced celery, chopped pecans, chopped mushrooms and torn, whole wheat bread pieces, four cups small torn corn-bread pieces, one cup long grain rice (not instant), one-half cup chopped parsley, one-and-a-half teaspoons salt, one-half teaspoon pepper and three teaspoons poultry seasoning.

Melt half cup of the butter in skillet and saute onion, celery and mushrooms just until tender but not brown. Set aside. Brown the unwashed rice in the remaining half cup butter, then add three cups chicken broth (you can use canned). Simmer 10 minutes, stirring constantly. Now in a large bowl combine the breads, celery-onion-mushroom mixture, rice and stock and the nuts and seasonings. Mix well. Can be made and refrigerated the day before. Yields 12 cups stuffing. Allow one cup stuffing for one pound of bird.

Sometimes it's nice to break with tradition. For dessert make a delightful steamed pudding fragrantly flavored with orange and ginger. A light dessert for a robust meal.

GINGER - ORANGE STEAMED PUDDING . . . two cups unsifted all-purpose flour, one-and-a-half teaspoons baking powder, one teaspoon baking soda, one-quarter teaspoon salt, three-quarters cup brown sugar packed, one cup orange juice, one egg beaten, one-quarter cup butter or margarine melted, one-and-a-half tablespoons grated orange rind, three-quarters cup sliced pitted dates, three-quarters cup chopped walnuts, and three tablespoons finely minced preserved ginger.

In a large bowl mix flour, baking powder, soda and salt. In another bowl mix the brown sugar, orange juice, egg, melted butter and orange rind. In a small bowl toss the chopped dates, nuts and ginger with a few tablespoons of the flour mixture. Stir just until blended. Heavily butter a six cup steamed pudding mold and coat it with white sugar. Add orange juice mixture to flour mixture, fold in date mixture and stir until blended.

Turn into prepared mold and top with a buttered wax paper. Tie down. Place mold on a rack in a kettle. Add boiling water to depth of half the mold. Bring to a boil, reduce heat and simmer covered for two hours. Remove from water and let stand a few minutes before unmolding on a serving platter. Serve warm with a dollop of whipped cream on each serving.

BRIDE'S CORNER

TIMELY TIPS . . .

When grease in the frying pan spits and sputters, sprinkle a little flour in the pan. It will stop any sputtering. Especially effective when frying bacon.

Whip a spoonful or two of any tart red jelly into the mayonnaise for a fruit salad dressing. Add a few crushed after dinner mints to the whipped cream for a chocolate pudding or pie topping.

Have two measuring cups . . . use one for liquids and one for dry ingredients. Saves time when baking.

Add a few chopped cranberries to cole slaw or Waldorf salad for tang and color. Toss a handful of these colorful berries into the pot with your next potroast during the last 15 minutes of cooking.

loise

HELP FOR HOMEMAKERS

in skirts,
er, I em-
same fate,

on, a bit of
g has been

Good Witch

quite a fad
ived other
lers telling
they have

n bought
of flowers,
s and ap-
orn places
og) on her
read. She
" spread
he original

a letter
s" who
es of ap-
ued over
s in their
They have
s on the

whole floor at college.

So, folks, don't throw away those drapes, bedspreads and other items just because they have a small hole. Just applique over the hole and join the "in" crowd.

Heloise

FURNACE FIX-IT

DEAR HELOISE:

Some time ago my oil furnace went out and about 1½ cups of oil had accumulated in the burning chamber. I took a small 4 oz.-plastic bottle, squeezed the air from it and placed the open end in the oil.

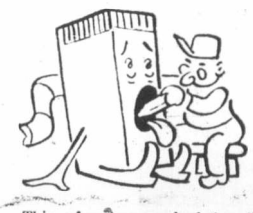

This, of course, sucked the oil up into the bottle. I repeated the process until the excess oil was reduced to a safe amount. The plastic bottle acted like a siphon. Any plastic dishwashing liquid bottle would serve nicely.

V.K. Oesterline

NO STRINGS!

DEAR HELOISE:

This is my method of sealing preserves and jellies. After the preserve or jelly is put in a jar and has "set," cut a piece of string or cord and lay it across the jar. Melt the paraffin and pour over the top of the string. When ready to use the jelly or preserve, just lift the paraffin up by the string. No mess in digging out the cake of paraffin.

Mrs. Thelma Huff

DISHWASHER'S TIP

DEAR HELOISE:

In our family, I am the "No. 1" dishwasher. While washing those everlasting dishes, I find the ashtrays are hard to get spotlessly clean.

Now I spray them with a vegetable oil coating after they are washed and dried. The next time, the ashtrays just wipe clean!

Rebecca Ragland
Age 13

PAINTER'S TRICK

DEAR HELOISE:

When painting outside with latex paint, keep a bucket of warm soapy water handy.

When you stop for a lunch break or a trip inside, you can clean your hands and not have to travel inside to the bathroom and possibly leave a trail of paint on all the doorknobs.

Beaverton Reader

YOU'RE BLUSHING!

DEAR HELOISE:

I discovered a way to use up leftover blusher. The powder type.

Take the blush, put it on a small dish and grind it to a fine powder. Then add a few drops of hand lotion. Mix it up and, presto, you have cheek blush. A little goes a long way.

Miss M. A. Eaves

A PIECE OF CAKE

DEAR HELOISE:

My chocolate cake came out of the pan dark brown on top, but did not look good on the sides.

So now I grease and coat the pans with cocoa instead of flour.

I have a nice chocolate cake when done.

Mrs. Harold Hauser

WARD IT OFF!

DEAR HELOISE:

During a recent confinement in the hospital, I complained to one of the nurse's aides that my elbows were becoming chafed.

She suggested having someone bring me an old pair of socks, cut off the toes and pull them on my arms. My elbows fitted where the heel of the sock was.

So if anyone is packing to go to the hospital, they might want to include a pair of old socks.

I was in a ward with two other ladies and we started a new fad!

Ruby Sig

TAKE A BEAD!

DEAR HELOISE:

I know there have been many uses for nylon net, but here is one I'd like to share.

I have lots of sequins and beads and I couldn't get them separated. So I poured them into a piece of nylon net. Then I started shaking the net over a jar and the beads fell into the jar.

I was saved from having to separate them by picking them out with my fingers.

Brenda Edwards
Age 11

P. J. SPECIAL

DEAR HELOISE:

My son's blanket sleepers were in good condition except the soles of the feet. The non-skid rubber was split.

I took an old baby's lap pad, the flannel kind, and traced two pairs of soles (four pieces). I cut out the old rubber and then machine-stitched the new soles in place all around the binding.

(First straight stitching and then zigzag for more strength.)

The result was at least a savings of $10 as I repaired two pairs of pajamas.

Carol Ruelas

This feature is written for you... the housewife and homemaker. If you have a hint, problem or suggestion you'd like to share... write to Heloise today in care of this newspaper.

10-5

© King Features Syndicate, Inc., 1975. World rights reserved.

Victoria's Shoe Shine King ... and his signs

Keep your feet off your mind by having your shoes shined here.

Poor Trust is dead. Bad Pay killed him.

To trust is to bust. To bust is hell. No trust, no bust, no hell.

Our trusting department is on the roof. Take the elevator. No tick here. Square up before you go. The clock ticks, we don't. I pay, you pay me.

For those who must be wondering as to the man responsible for the above gems, the answer is Diego Zarelli; or as this incredible shoeshine parlor operator was known to three generations of Victorians, "Tony."

For 35 years, Tony had plied his trade in Victoria until, by 1924, he had a 14-chair parlor in Trounce Alley. In that time, he had become an institution to most of the city's male residents. For a visit to Tony's establishment guaranteed not only any A-one shoeshine, but a good chuckle as well for only 15 cents.

What happened to three of my delinquent customers:

One said, "I will pay you Saturday if I live." He is dead.

Another said: "I will see you tomorrow." He is blind.

Still another said: "I will pay you sure next week or go to hell." He is gone.

★ ★ ★

Since man to man is so unjust,
I hardly know which one to trust.
I've trusted many to my sorrow,
So pay today, I'll trust tomorrow.

★ ★ ★

Almost four decades in Victoria had not improved Tony's grasp of the English language, but, as all clients were soon to notice, his wonderful signs spoke eloquently. For, as the epigrams blatantly suggested, Tony believed in cash on the barrelhead. There was no credit for a 15-cent shoeshine.

Yet Tony had not always been the hard-headed businessman. When first he had opened his stand, he had been trusting when so many customers had promised to pay him "tomorrow." But tomorrow had always come and gone without the account being squared, and, as the debts piled up, Tony's attitude towards credit hardened.

Finally there came the day that he heard the familiar line once too often. Exasperated, he explained so many years after, he had thrown his brush on the floor and sworn violently — much to the confusion of his latest customer.

Then had come the idea for the signs, which soon graced his walls and informed customers in no uncertain terms that it was pay upon delivery.

But over the years, the message had mellowed, and broadened into homespun humor.

★ ★ ★

Don't spit on the floor. Remember the Johnstown flood.

★ ★ ★

If we please you, tell others. If we don't, tell us.

★ ★ ★

You came in without knocking. Go out the same way.

★ ★ ★

Our business has been established since 1890. We have been pleasing and displeasing the people ever since. We have lost money and made money. We have been cussed and discussed, knocked, talked about, lied to, held up, robbed, etc., to the end of the chapter. The only reason why we are staying in business is to see what in hell will happen next.

★ ★ ★

Ever so slowly, the message changed again; this time, entering the realm of philosophy.

Smile a while, and while you smile, another smiles, and soon there's miles and miles of smiles, and life's worthwhile — because you smile.

Such is life. Man comes into the world without his consent and leaves it against his will. During his stay on earth his time is spent in one continuous round of contraries and misunderstandings. In his infancy he is an angel. In his boyhood he is a devil. In his manhood he is everything from a lizard up. In his dotage he is a damn fool. If he raises a family he is a chump. If he raises a cheque he is a thief, and then the law raises hell with him. If he is a poor man he is a poor manager and has no sense. If he is rich he is dishonest, but is considered smart.

If he is in politics he is a grafter and a crook. If he is out of politics you can't place him as he is an undesirable citizen. If he goes to church he is a hypocrite. If he stays away he is a sinner. If he donates to foreign missions he does it for show. If he doesn't he is stingy and a tightwad. When he first comes into the world everybody wants to kiss him; before he goes out they all want to kick him. If he dies young there was a great future before him. If he lives to a ripe old age he is in the way and only living to save funeral expenses. Life is a very funny proposition after all.

★ ★ ★

Asked where he had found these fabulous signs, Tony admitted that the credit belonged to his son, Duke. Each time the younger Zarelli, in the course of his travels, noticed a rib-tickling, or credit warning sign, he would jot it down in his notebook. Then it would be displayed on a wall of Tony's parlor for the edification and enjoyment (or, in the case of would-be fourflushers, discomfort) of his customers.

Many of his clients, of course, were regulars, and had seen the signs time and time before. But few could resist reading them for the hundredth time, and smiling at their witticisms. Every so often, son Duke would return to town with a new addition to the collection, and word would spread among Tony's clientele that it was time for another shoeshine.

From Tony's point of view, the signs not only amused his customers, but effectively discouraged all prospective deadbeats.

★ ★ ★

An Italian, Tony had been around by the time he landed in Victoria. Leaving his homeland when young, he spent six years in France before sailing, in 1887, for a new life in the New World. Upon his landing in New York, he moved to Pittsburg, to find a job working on the roads. For this back-breaking endeavor he received $58 a month. Then it was on to Laurelville, Ohio, and, eventually, Tacoma. After several years in that Washington community, he opted for a new start once more; this time, in Victoria.

Once in the provincial capital, Tony opened a shoeblack stand at the historic Brown Jug saloon, at the corner of Fort and Government. His arrangement with proprietor Mike Powers was that he would only pay rent if, at the end of the first month, he had made enough money. By month's end, he informed Powers that he had earned $79 and was willing to discuss rent. The genial Bowers, however, declared that this was insufficient and told him that he could stay on rent-free until his revenue increased.

Instead, at the end of the second month, Tony chose to move his location to the Pritchard House, at the corner of Government and Yates. There, his clientele gradually increased and Tony, then billed as Victoria's "Shoe Shine King," branched out with three more stands. His

TROUNCE ALLEY where, half a century ago, Tony's shoeshine parlor was a Victoria institution.

By T. W. Paterson

largest was an 18-chair parlor in Trounce Alley. By 1924, he had moved next door and had 14 chairs.

Apparently a firm believer in astrology, Tony delighted in pointing out that he was born in April, left France in April, left for Tacoma in April, and landed in Victoria in April.

Over the years, his clientele had grown to fair proportions. According to an old news account: "In the older days, the world passed him by a number of times daily as he polished shoes on a prominent corner. The citizenry then was like a big family to him, he says, but while thousands of people here know Tony and he knows them by sight though not by name, the town has grown beyond the old 'everyone-knows-everyone' stage . . ."

For that matter, inflation had also reared its ugly head, the price of a shine finally having risen from 10 cents to 15. Most customers, fortunately, were generous, Tony explaining that it was common for him to be paid anything from 25 cents to a dollar for a shine. In the old days, he said, the shoeshine business had meant a seven-day work week, for a maximum of six dollars a day during the week. On Sundays, his busiest day, he would work from nine in the morning until 4 o'clock in the afternoon, when he would quit from sheer exhaustion. The reward for this wearying regimen was 12 dollars.

In later years, his stand opened at 8:30 a.m. and closed at 9 p.m., except on Saturdays, when it remained open an extra half-hour. For most of that time he had worked seven days a week, taking a "holiday" only when ill. With time, however, he had given himself each second Sunday off. Actually, he would have liked to close completely on Sundays, but his competitors forced him to remain open. Sunday had always been the best day of the week, but, ever so slowly, business had yielded to Saturday.

The years had seen other changes as well. Originally, the only shoes he had had to shine were black. Eventually the ladies had joined the act, and, with their patronage, had come a variety of styles and leather finishes. Ladies, he noted with a smile, were very particular about the shine they received, most introducing themselves as the wives or daughters of men customers of long standing.

Progress had rendered other improvements in leather as well; in latter years a pair of shoes required less effort on Tony's part due to their finer finish. A good shoeshine, he said, should take 15 minutes.

Dealing with women customers, however, required somewhat more tact than when servicing a man. He recited the case of a woman who entered his parlor for a shine, only to find both he and brother Frank occupied. Rather than wait, the lady thought it an ideal time to run a short errand. Minutes later, she was back — to find her place taken by a gentleman. She then protested that she had priority; that she had been there first, but had stepped out for a few minutes. The gentleman argued that, by all the rules of box office and shoeshine parlors, it was first come first served. He had the chair and he wanted his shine.

For several minutes, as he finished working on his original customer, Tony wondered what he was going to do. If he worked on either party first, no matter how he tried to smooth things over, the other would be offended and walk out in a huff; likely to take their custom elsewhere. Then it dawned on him: shine both pairs of shoes at once! And that's exactly what he did, first working on the lady's shoes for a few minutes, then switching to the gentleman's. This, plus a little fast talking, smoothed things over and, as far as he knew, both customers left the shop satisfied.

One other change in the course of time had been Tony's fortunes. He had invested his money in real estate, eventually owning eight houses. But he never surrendered his place in front of the shoe stand.

There had been no sitting back in affluence while someone else does the work." Instead, Tony continued to work hard, to save, and to dabble in real estate; with the inevitable result that taxes became the bane of his existence. With much waving of the arms, he would tell his customers of his latest financial hassle with authority. Were it not for his homemade grape wine, he would sigh, he didn't know how he would go on. Whenever things looked dim, he would have another glass of grape in the comfort of his home, at the corner of Johnson and Chambers Street, where he also grew figs for winemaking purposes.

A good Catholic, Tony explained to a customer that he had been to church that morning. He was not sure, he said, if it had done any good, but it was best to be on the safe side. What if he died, he exclaimed, and was sent to hell where, upon his arrival at the fiery gates, he was greeted by the Devil himself with "Hello, Tony, what the hell are you doing here?" The very thought of it was enough to keep him an honest man.

Yet he had his reservations about church, too, recalling how, as a youngster, he had confessed a trifling sin to the priest. Ordered to do penance by "licking the twigs that hung by the roadside as he made his way home," Tony had done so; to the extent that, by the time he reached home, his mouth was raw and bleeding. "This cruelty," his interviewer wrote, "coming at such an impressionable age, has never been forgotten."

A more pleasant memory was of a pair of pants. With a smile he told how his childhood sweetheart had chosen a bright blue material for her wedding gown; a blue which had so captivated the enterprising shoeshine artist that he went out and bought enough of the material to make a pair of pants. Tony had worn the exotic fabric at his wedding, held in Portland, and, again, upon his arrival in Victoria. To quote the record: ". . . In them he proudly walked the streets, but public interest was so great he was forced to resort to more sombre attire."

As for his nickname, Tony, Diego Zarelli explained that a drinking companion had so christened him in Tacoma. Later, in Victoria, his old time acquaintance had happened to pass by his stand and, recognizing him, invited him to a round of the local saloons. In each and every one, the friend had loudly introduced him as Tony, and the name stuck.

At the time of this interview, in 1924, "Tony" was 64 but did not look his age. Quite often, he said, customers would attempt to guess his age, but usually fell short. The lack of grey in his thick wavy hair, he beamed, was undoubtedly due to his home-made wine.

ISLANDER Crossword Puzzle

LAST WEEK'S CROSSWORD PUZZLE ANSWERS APPEAR ON PAGE 15

Edited by Margaret Farrar

© 1975 Los Angeles Times

by B.H. Kruse

ACROSS

1 Truman opponent
6 Comic strip bark
9 Brit. playwright
12 Fishing gear
15 Recipe abbr.
18 Rebellious cry
19 Aloha necklace
20 Pay dirt
21 Wrath
22 Yes, in The Midi
23 Female jockeys?
25 Speed data
28 Gov't. business agcy.
29 Went quietly
30 Exchange, as words
31 Record
32 Sobbing sound
34 Carbohydrate suffixes
35 Shouts angrily
36 Santa words
37 Valueless
39 Prefix with angle or dent
40 Biblical preposition
41 "Gunsmoke" character
42 Roundball score
45 Views
47 Brave lady
51 Birdman
53 Relatives
54 Acrobat
55 Bard
57 Bad shots
60 East Indian arrowroot
61 Soon: Phrase
63 Bolivian Indians
64 Las Vegas cubes
69 Stick, pole: Fr.
71 Set apart
72 Exhausted
73 Revs an engine
74 Set a course
80 Mail numbers
82 River transport: Abbr.
84 Beirut's land
85 Declares
86 Coat style
89 Civets
90 Cote sound
91 Fighter Max
92 Power agcy.
94 Opp. NNE
95 Asian border mountains
98 House plants
99 Respiratory sound
101 Timely abbr.
104 Lima's land
105 Intended
106 Dutch cheeses
108 Old car
109 Right of the accused
112 "—— in the pants"
114 Poetic twilight
115 —— pro nobis
116 Moroccan port, Arab version
117 Former Mid-East. initials
118 Weight
119 Explosive
120 Frivolous Sal
121 Famous son of Mo.
122 —— Corner (Former London cook-shop area)
123 Pioneer's vehicle

DOWN

1 Dizzy's brother
2 Muse of love poetry
3 Proxmire's state
4 Superlative suffix
5 Evergreens
6 Not quite
7 Wind-up specialists
8 Pongee, for example
9 Upper Indus Indian
10 Belgian linen cloth
11 Intersecting lines
12 Peels
13 Wild party
14 OED entry
15 Pentateuch
16 Cooper's Natty
17 Dice throws
24 Oklahoma Indian
26 "—— each life..."
27 Internal ear particle
33 Rabbit relatives
35 Snake, Colorado, etc.
36 Hamlet's friend
38 Native of Vilna
41 neighbor of Md.
42 Gun sound
43 Bird-related prefix
44 Bull ring enclosure
46 Weapon moves
47 Possesses
48 Prominent New Dealer
49 Lighting gas
50 Is wrong
52 Separation center
54 Apiarist
56 Latin slip
58 Polish border range
59 Stab, in Scotland
62 Bearing
64 Devours greedily
65 "Gown" color
66 Germanic Eleanors
67 Eur. tongue
68 At no time
69 Disputed Strip
70 Baba, et al
73 Tapuyan Indians
75 Philippine fruit trees
76 Vaporous
77 Kind of service
78 Digit
79 Half-ems
81 Divinity degree
83 Locates with effort
86 Stain
87 Temporary possessions
88 Progress
91 Carry
93 Actress Ina
95 Unexpected result
96 Cage again
97 Don't exist
98 Embryonic
100 Type of energy: Abbr.
102 Dry, in Rome
103 Subway ante
105 Breckinridge
107 Pack away
110 Gripping device
111 Opp. of long.
113 Bantu tribal group

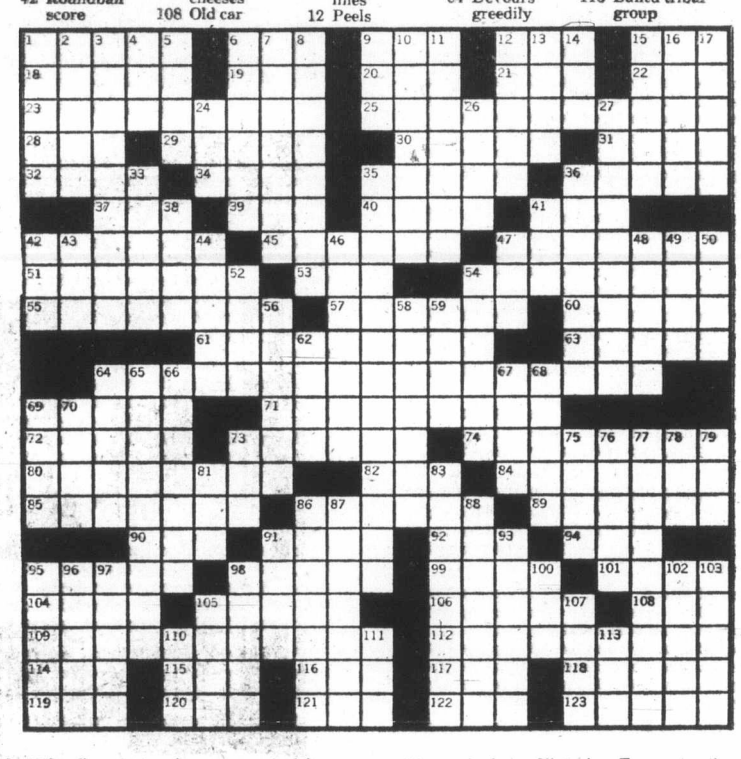

It was summertime. Late July, to be exact, and most of UVic's student body were away on their long vacation. However, in a second floor lab., a young man named Terry Cyr was busy at his work bench – measuring, testing, and making notes.

CAREERS '75

One floor up, another student, William Rosebush, was also busy on a different program. Whereas the first man was working on a drug analysis in body fluids, the second man was occupied with the search for potential solar energy storage systems.

Having watched these two research projects with interest, we then drove out to Colwood, where at the fire hall on Metchosin Road we found Alan Peatt, a 19-year-old student who this past summer forsook the halls of learning to learn the work of a fireman.

Alan, who has just completed his first year at UBC has thoroughly enjoyed his job as a fire-fighter. So much so, indeed, that he has also been serving as a volunteer fireman during the night. Granted, quite a lot of time was spent in polishing up the brass, but all that Alan has taken in his stride.

★ ★ ★

Later, over in Cordova Bay, I found a high school student who spent his summer learning all about pottery. Martin Houghton is the student's name, and he tells me that during the summer he learned how to pour slip (liquified clay), and has already gained some knowledge about applying glazes and firing.

Across town, a bevy of eager students under the direction of Paul Condon spent the summer engaged in restoring one of Victoria's fine old homes which, when the restoration is complete, will become an activity centre.

Many students here on Lower Vancouver Island were fortunate in finding summer employment at a number of jobs which have ranged all the way from agriculture and husbandry to high science.

Besides those mentioned, students across B.C. have been engaged in various forms of research, both here at UVic, and at the other universities in the province.

Others have learned a good deal about fruit orchards and farming — one found a nitch on a honey farm and another came all the way from Prince George to work at Lee's Old English Sweet Shop.

On top of the 52 gainfully employed around Victoria, another 50 students were employed by the municipality of Saanich doing such work as beach patrolling and tennis monitoring, working for playgrounds on the summer playground project, and also as program leaders for beaches and recreation.

Esquimalt municipality used 14 students for similar work, although some of their students worked on park, beach and water access clearing, while others undertook survey and inventory work. Oak Bay found room for 40 students who served along the same lines as Saanich.

★ ★ ★

What did all these students have in common, apart from the fact that they were among the lucky people to find work? The thing that linked them together was the fact that their summer employment came about because of a very fine provincial government project known collectively as Careers '75.

Everyone has heard of LIP grants — those grants which are paid directly to a student to pursue an idea which hopefully will appeal to the federal government. These grants have not always

ALAN PEATT receiving instructions from Fire-Chief Dick Proudfoot.

proved successful as they have sometimes been granted without due investigation, and as a result the money has not always been used to the best advantage.

Careers '75, however, offers something else again. By this method, firms, municipal offices, universities, small businesses and farmers are all encouraged to hire summer students, and instead of the student being handed a lump sum, the money goes to the hirer who then pays the student.

At no time is the student given money for projects he invented, and the administration of Careers '75 also try to include as many lines of work as possible which are career-related for students, and of general benefit to the community.

★ ★ ★

For instance, the section directed toward university students is called Professions-for-Tomorrow, and is especially advantageous because it allows honor students or graduates to work on projects through their university departments which are related to their chosen careers.

With this in mind, it is interesting to go back to two of the seven projects which have been on-going at UVic this past summer.

In the case of the drug analysis in body fluids program, this research is of tremendous importance at the present time, in that when a patient is rushed into hospital in a bad way from an overdose of drugs, he may not be in a conscious condition, and for this reason is unable to tell hospital staff what drugs he has been taking. Before he can be treated, doctors must decide for themselves from which drug the patient is suffering, and this, at the present time, wastes many valuable hours before treatment can begin.

In one of the research departments at UVic, therefore, some very imposing machinery has already been set up, and the work which Terry Cyr has been doing this summer, and with which he will also continue to work during the coming winter, is the testing of body fluids — urine and blood — to determine which drugs have been taken in specific cases. Whereas, the method at present used is both cumbersome and extremely slow, with the new equipment and know-how at the university, it should soon be possible to arrive at a conclusion hopefully within half an hour of the sample being taken from the patient. It needs little imagination to see that this speeded-up process should result in a number of saved lives.

The search for potential solar energy storage systems needs little explanation since at this time of dwindling supplies from other energy sources, the thought of possible solar energy is of increasing interest to all thinking people. It is not so long ago that the scientists felt we had the matter beaten by the use of atomic energy, but this no longer holds good.

We are beginning to turn thumbs down on the use of atomic energy for it is proving too dangerous a medium. It has been seen that while Canada and the United States have of late been shipping the basic hardware for nuclear plants to other countries strictly for peaceful purposes, this in no way prevents those countries from using them for more warlike aims.

Thus, our governments now are waking up to the fact that these nuclear reactors shipped to other countries can be used to develop war-heads, thus giving a relatively small undeveloped country a tremendous amount of political clout.

There is also another side to the matter. Environmentalists and scientists are well aware that in using nuclear energy, they are using a source which is as finite as other fuels such as coal and wood. It is not going to last forever. Also, it is extremely hard if not impossible to get rid of nuclear wastes, which bring about the strong possibility of dangerous radiation and excessive amounts of thermal pollution.

★ ★ ★

Thus, the continual search for a way to trap solar energy is a vital necessity, and one which is of great moment to mankind at the present time.

It is, as it happens, a search which has been on-going for the past 20 years, though only latterly have we begun to hear of houses being built which will be heated by solar energy.

At first sight, this seems a good idea for those homes and businesses which are situated in a climate of continuous sunshine.

But what about that house being built up-Island? Does the owner feel that he will be

By Margaret Belford

able to capture enough sunshine to serve his purpose? Well, one of the discoveries I made at UVic was the fact that the term 'solar energy' does not deal with sunshine alone, but in the use of any natural light as a source of power, which certainly throws a different light on the matter.

There were other summer projects at UVic this past summer and also at the three other B.C. universities where, of course, the scholastic standing of the students hired must be high.

There are, however, many other forms of employment geared to give students generally a feel for business life and to allow them to try out some form of work which may appeal to them.

There are many jobs geared to high school students, and an interesting point is that students are not necessarily selected because of their high academic standing. Indeed, the idea is to hire as many students as possible for an equitable salary, and to provide students with a valuable work experience, contacts and references.

To this end, special attention has been given to Indian students, potential drop-outs, female students, or first-time entrants into the summer labor force.

★ ★ ★

Who is responsible for this stimulating new job picture? Well, I have already stated that this whole project is the brain-child of the present B.C. government. I must now admit that I have always thought that most government offices were a mixture of boredom and red tape.

That, however, was before I visited the offices of the employment programs branch of the B.C. department of labor. I went there to learn about the government's on-going program for summer work. There, I met three young men who work on this scheme, and right away I had to admit how mistaken I had been, for there was certainly nothing dull or desiccated about the set-up at all.

Indeed, Vern Burkhardt and his two assistants, Eric Litley and Norm MacKenzie, are completely wrapped up in their work. They are all young and extremely with it, so that any hopeful student applying to them will certainly feel that he is made welcome and that he or she is talking with the sort of people who understand their problems and hopes, and can identify with them.

Vern Burkhardt tells me that more than 10,000 students are being employed throughout the province this summer, and he is already hard at work on plans for the summer of '76. He tells me 1974 was the first time that this plan for student employment went into action. It was a success then, and promises to be even more of a success this year.

There is also another branch of the same project, and this is the one dealing with mentally and physically disadvantaged students. Norm MacKenzie is in charge of this, and he is so enthusiastic that in no time at all one finds oneself becoming just as fired-up as he is.

His job is not only to place disadvantaged students, but also to educate the employers so that they realize that a boy or girl who suffers from a handicap is just as employable as their stronger brothers and sisters.

The whole Careers scheme is outstanding and must stand as a feather in the cap of our present government. However, the work done for the disadvantaged must certainly warrant special applause.

★ ★ ★

Good begets good, they say, and if this is so, then the government of B.C. and Careers '75 in particular has certainly also had their share of good.

For this year, Ford of Canada reached an agreement with the B.C. government by which the Ford Company has loaned 104 cars and trucks for use on student summer employment projects. This gesture of goodwill has meant a substantial saving in administration and transportation costs, and so has enabled more students to be hired.

Labor Minister William S. King has said of this program: "Meaningful, career-oriented employment is possible for students, and I am pleased to note that most students felt they were challenged and had a sense of accomplishment. Also," he says, "some 94 per cent of all employers felt that the students were good workers, and had put their skills and abilities to good use."

Since this program will be continued next year, the students who will be looking for summer employment at that time should feel a great deal happier about their future.

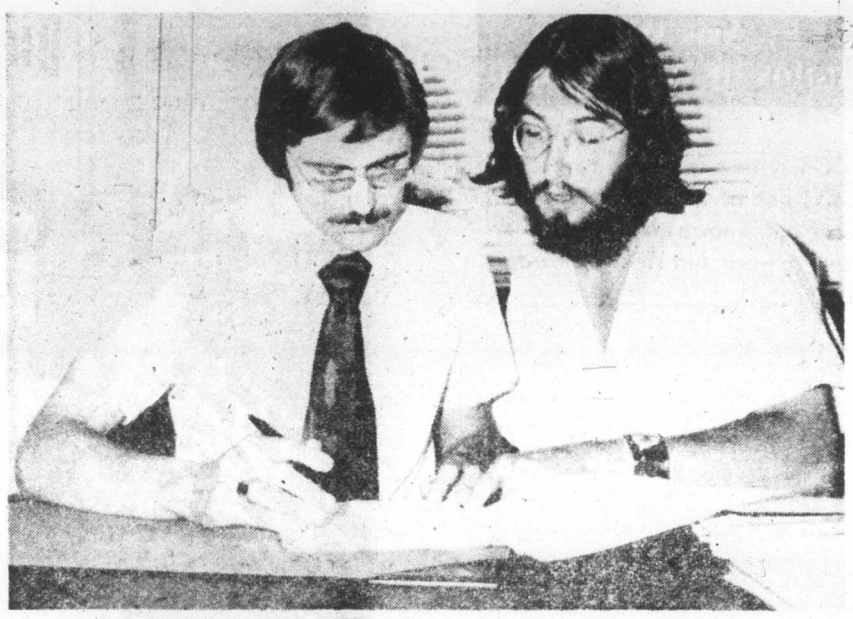

VERN BURKHARDT going over facts and figures with Eric Litley in the offices of Employment Programs branch.

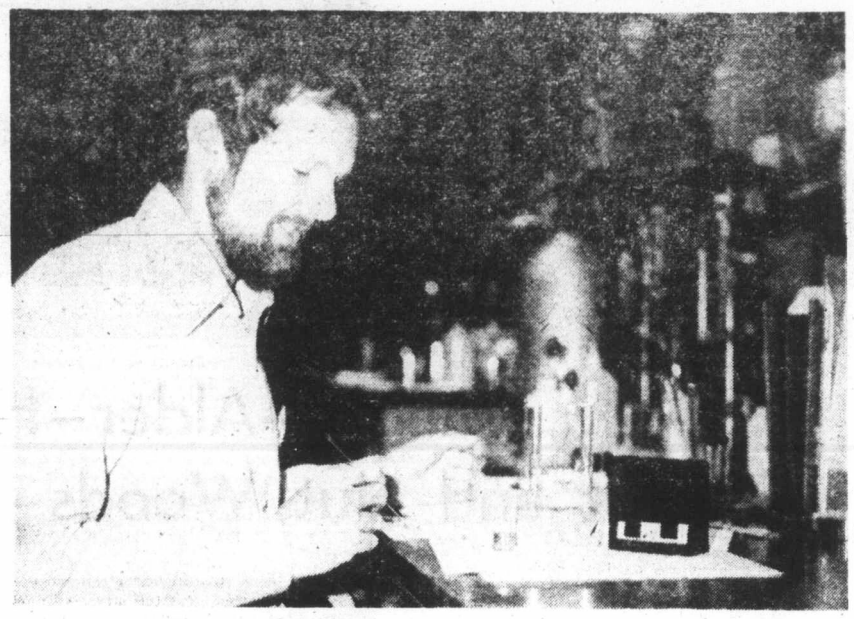

MARTIN HOUGHTON at work cleaning a mold.

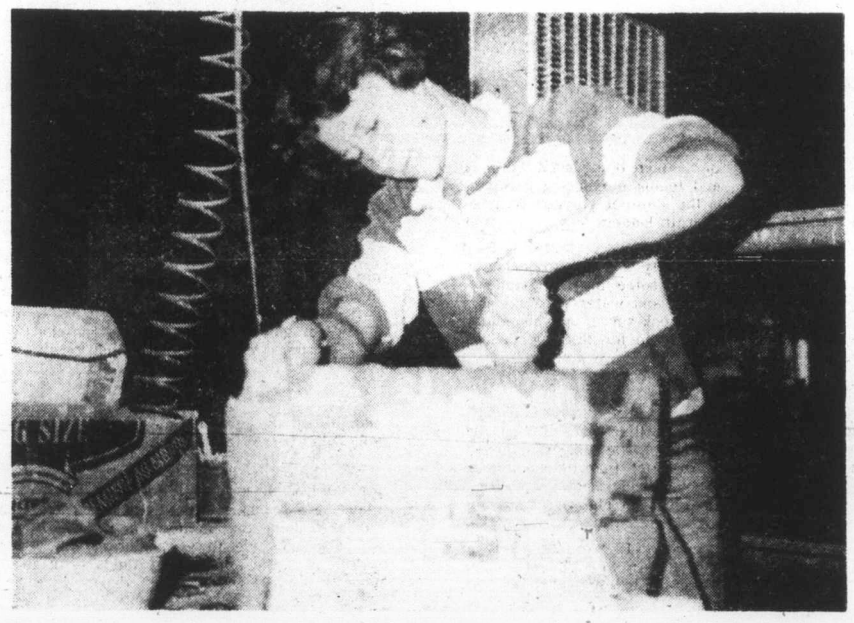

A STUDENT working on the Solar project at UVic.

FINE FURNITURE
From Local Trees

Maple—Alder—Holly
Fruit and Nut Woods—Garry Oak

By Avis Walton
Photos by Alice Kimoff

Garry oak is native to Victoria and is one of the strongest varieties of oak known to man. It is difficult to work, but richly rewarding.

Given the right water-table, and plenty of soil, Garry oak will grow to immense proportions. One in Peggy Walton Packard's garden is at least 70 feet tall and measures more than eight feet in circumference around the trunk. Generations of joyous children have soared on a swing strung from a right-angle branch, 30 feet up.

Garry oaks flourish in strange and eerie shapes, a photographers delight; especially when young, and those stunted by rock-bound roots, or lack of soil and moisture (as on Mount Tolmie). They prune rewardingly, with formal grace in the Japanese style.

Garry oaks thrive all over the south tip of Vancouver Island, but are rarely cherished for their hardwood qualities and superb furniture potential.

A couple of years ago, my husband, Paddy Walton, had occasion to thin out five of these trees in our garden.

One branch stretched across our neighbor's lot line to harrass her towering California redwood.

So Paddy felled one oak, and pruned the others.

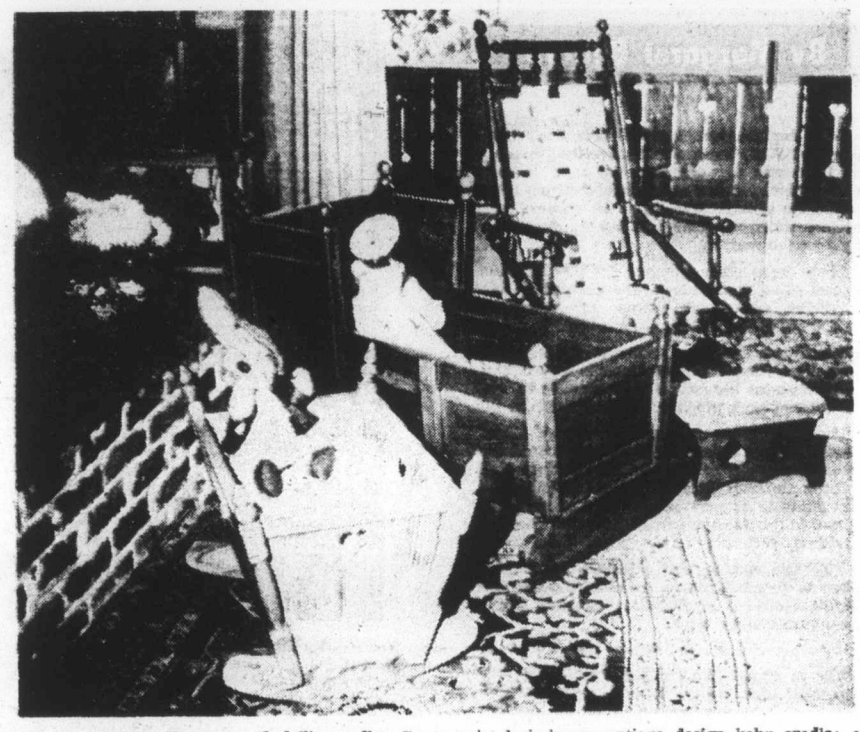

LEFT TO RIGHT: Cherry wood doll's cradle; Garry oak, dark brown antique design baby cradle; and antique rocker, rescued in broken condition from a woodshed.

I stood by with my heart in my mouth for the tree was 40 feet tall and beneath the widespread branches stood our neighbor's garage, our own garage, fence, front balcony, part of the house roof, and lawn.

With a well considered combination of muscle and guile, athletic powers, ropes, pulleys and an aluminum extension-ladder he took down that oak, branch by branch, and limb by limb. He sawed it into four-foot pieces lengthwise, then stacked them criss-crossed to season for 18 months, prior to making them into lumber.

Most people burn the wood from their own trees in their fireplaces. We did too, until recently. Now we shudder at the thought.

Paddy's hobbycraft of making future-antique Canadiana furniture began with the grandchildren.

Kimmie, age six, wanted a four-poster doll's bed for Christmas 1973. Paddy had some well seasoned cherry limbs from a family property. He worked these into a beautiful four-poster with wavy-ladder head-and-foot boards, and for Kit, the younger grand-daughter, he made a doll's cradle on low rockers, also of cherry-wood.

I sewed a silken canopy, hand-embroidered bedding and made little quilts and pillows. Both pieces of furniture measured two feet by one foot.

Then he devised a chess board, of almost pure white holly-wood, and cherry, for our grandson, Shaun.

The cradle was such a satisfactory size for storing stitcheries in, that I really missed it when it was gone, so the following Christmas Paddy made a doll-size cradle for me to keep.

Prior to this Paddy resened an old Canadiana carpet-platform-rocker from an ignominious end.

Continued on Page 15

THIRTY-FIVE PIECES of turned Garry oak went into this cradle and stand. Natural finish shows streaks of dark grain through pale platinum-blonde wood.

Salmon Returning to Great Lakes

TORONTO (CP) — A fishing miracle is occurring in the Great Lakes. The salmon are returning.

By DAVID BEAUMONT

Coho, and to a lesser degree the larger chinook, now are beginning to provide anglers with moderate successes in all but one of the five Great Lakes and their thousands of miles of tributary streams.

The one exception is Lake Erie. Pollution is so overwhelming in Erie that in some areas of the lake little life survives.

The introduction of coho and chinook, which are Pacific salmon transplanted from British Columbia, was the idea of the government of Ontario.

The experiment began 10 years ago with a crash program of lampricide action to diminish the lamprey eel population in the lakes. Initial treatment of tributary streams was completed in 1973 and follow-up programs still are under way.

WAY CLEAR

The lamprey is a particularly nasty creature about 12 inches long which attaches itself to fish and sucks their blood.

In the upper Great Lakes, where control efforts were first concentrated, the lamprey population has been reduced by more than 90 per cent.

With the lamprey in check, and pollution under control thanks to tough government legislation, the way was clear to stock the lakes with salmon.

In the period from 1964 to 1970, Ontario planted approximately nine million salmon eggs and fry in the upper lakes such as Huron and Superior.

In addition, smaller but substantial yearly plantings have also been made in Lake Ontario.

Fish ladders were also built around dams and natural obstructions so as not to hinder the migratory runs.

The outlook for both the coho and chinook appears to be hopeful in most areas of their new environment.

They now are sufficiently established in Lake Ontario to support a limited commercial fishing industry near Brighton which is within 100 miles of Toronto.

Sport fishing for salmon is rapidly becoming popular in southern Ontario.

One of the reasons for this is the fact rainbow and brown trout also inhabit the same streams as the salmon.

Another reason is the accessability of the tributary streams.

One of my favorite spots, the Ganaraska River, is 65 miles from Toronto and can be reached by expressway in little more than an hour.

This spring I took several coho out of the Ganaraska. Their average weight was three pounds.

Fish of this size are commonly called smolts. Many experienced salmon fishermen consider them the best eating size of salmon.

A lunker coho will reach 10 pounds, but such fish are still rare in the Great Lakes. Chinook will grow to more than 20 pounds.

One of the most popular baits used is the roe sack containing either salmon or trout eggs.

Best results are achieved by letting the roe sacks be tumbled along the stream bottom by the current.

The salmon limit is five a day but so far few anglers have achieved that total. A serious fisherman must consider himself lucky if he hooks one in several outings and luckier if he lands one.

Salmon are actually no strangers to the Great Lakes, particularly Lake Ontario.

In the early years of the last century the Don River, which runs through Toronto, was alive with Atlantic salmon.

Industrial pollution drove the fish away at the start of the present century.

Life for the coho begins in the winter when the eggs from the fall spawning hatch.

They spend their first year in their home streams and then move gradually into the lakes where they grow quickly.

Near the end of their third year they move toward their birth streams where they spawn and die.

. . . Canadian Monarch

Continued from page 2

Lyman Duff was a young lawyer in Victoria at the turn of the century. He married and built a house on Rockland Avenue which still stands.

He went to the B.C. Supreme Court, and then to the Supreme Court of Canada, in Ottawa.

As Chief Justice of Canada he was made Sir Lyman, during the period when Conservative Prime Minister Richard Bedford Bennett restored titles to Canadians.

You see, I enjoy knowing about our titled forebears, and I think we should now and then have Canadians of today so honored by our sovereign.

True, we have the Order of Canada and all that — a lot of expensive nonsense — but it's not as exciting as having real live Sirs and Ladies in our midst.

I repeat — for goodness sake, if we're proud of our monarchy, please, Mr. Prime Minister of Canada, let our monarch bestow monarchial titles on deserving Canadians.

Quebec would disapprove, I know, but, in the interest of all of Canada, be unafraid, Mr. Prime Minister, and ignore Quebec.

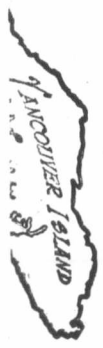

. . . Best Fishing Bargain

Continued from Page 5

highly organized commercial venture offering luxury accommodation at luxury prices for jaded Americans who fish the world. Till then it is a homespun affair designed to keep the villagers in their traditional way of life and at the same time give them practical experience in running a co-operative business and thus adapt them to the white man's world — a world which becomes more insistent — and more problematical — with the increasing development of the north.

And until then it provides something different for the fisherman, the hunter, the tourist or vacationer, and at prices they can't afford to miss. How to get there? Drive or fly Pacific Western Airlines to Fort Simpson on the Mackenzie River or Canadian Pacific to Fort Nelson, Mile 300 of the Alaska Highwayt, then charter Arctic Air for the short hop over to Trout Lake.

For more detailed information on how to get to Trout Lake and what to do there write to Trout Lake Indian Lodge, P.O. Box 1744, Yelowknife, NWT, XOE 1H0.

. . . Fine Furniture from Local Trees

Continued from Page 14

It had been in a shed and was weathered and silvered like driftwood. The carpet upholstery was rotten, and part of the platform smashed. Paddy refinished and repaired this chair, made some new parts, and carved a design to match with the original. We put on it a foundation of criss-cross upholstery webbing, intending to cover it with a carpet-like favric, but instead wound up with colorful gross-needlepoint floral designs, worked in tapestry wools, at the centre of each cross point.

Peggy Exton Mesher (formerly of Victoria, currently of Montreal) did the needlework which complements the quaint old-fashioned oak rocker.

When his Garry oak was well seasoned, Paddy experimented with it on his lathe, and made a handsomely turned oak-stand on rollers, for the TV. He crafted end-tables and, using the ancient platform-rocker as a proto-type, built several platform rockers with various family members in mind; each one with individually designed spools and indentations.

No two chairs are identical. Interesting contrasts in the grain, and various tints of stain also create unique effects.

He made a low baby's cradle, with fine oak panels and a heightened rim around the head, and stained and waxed it to a dark mellow finish. It has an air of solidity and antiquity. Low rockers invite a mother's rhythmed foot and a lullaby.

For two other expectant mothers in our family orbit, Paddy made higher, swinging cradles, on uniquely crafted stands. These are easy on the parents' backs.

Word got around amongst our friends, and they keep such a sharp lookout for fruit and nut woods, that now we are seasoning walnut, filbert, pear, maple, alder, and more. Paddy plans to make a handsome dining table, and perhaps matching chairs from wild cherry which came from the Comox district.

At the moment he's working on child-size hutch-tables, again for the grandchildren, each of a different local wood.

Hutch tables were popular in North America from earliest colonial times. These are chairs with hand-turned legs and struts. Flat arms parallel the floor, they have tilt-table tops, which, when pushed up become chair backs. When let down they serve as tables with a shelf beneath, for magazines or ornaments.

We are upholstering them with needlepoint, in designs for youngsters, on the inside-back of each chair. (Again, handwork by the children's Aunt Peggy).

Paddy took down some plum trees, which were past bearing, but alas, found that plum wood does not season well. It checks and splits badly, and the tragedy is that plum-wood turns like satin, and has a fascinating combination of colors. The heart is dark purple and the outer wood a golden amber. We have been advised to try seasoning it in sawdust.

My husband is, like many artists and craftspeople, a loner. He designed and built individual houses to fit the contours of the land, for many years. Apart from sub-contractors required by law, he generally worked alone, or with a single part-time helper. He never cared to manage a crew.

His aproach to this hobby of furniture-making is the same, solo. He feels strongly that many local woods are wasted, and is demonstrating quietly that this need not be. if he were of a different temperament he could set up a furniture factory, here, or in the Okanagan, in the midst of all those fruit trees, which, when past bearing are usually cut up for firewood.

Some of our local woods can be used to make salad bowls, egg cups, platters. Paddy made a handsome candle stick from a piece of laburnum. It turned beautifully.

A new kind of cottage industry could develop, especially amongst men who love our forests, and have worked in logging, lumbering, building, and allied industries.

The source and inspiration for future-antique Canadiana furniture may be right here, in your own back yard, in your orchard, or on your farm.

How satisfying too, in this age of changing life styles, to provide the younger generations with pieces of furniture made from trees of your own felling, not only to create future antiques, but a heart-warming sense of family love and continuity.

ANSWER TO LAST WEEK'S PUZZLE

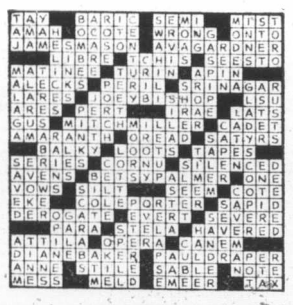

ALBERTA BOUND

Close up ranks, Vancouver Islanders, the Albertans are moving in. At least everyone we talked to during a week's visit to our neighbor province admitted he or she planned to retire on Vancouver Island.

Alberta to us in late June appeared to be a place one would never want to leave. It was a beautiful day as we crossed the border to see the large billboard telling us we were in the wild rose country.

Indeed we were. The perfume of wild roses filled the air.

Later the rain poured.

Prosperity is evident in its farms and towns and above all in its handsome capital city. New high-rise buildings crowd together, but an air of space is maintained as parks and golf courses follow the curves of the winding river and surround the legislative buildings. Edmonton on the North Saskatchewan is considered the fastest growing city in Canada, but despite its high level of sophistication and wealth its inhabitants still retain the pleasant prairie friendliness of the original pioneers.

There is a confidence in the present and an appreciation of the past. You hear of the work of Alberta's premier mentioned with pride and for the Lieutenant Governor Ralph Steinhauer, there is real affection.

* * *

The simple dignity with which he carries out his office must stir the hearts of all Metis and native people as he is the first of native blood to attain that high office.

Edmonton has not forgotten its past. Each summer the week of fun in the form of Klondike Days gives everyone a chance to dress up and relive the exciting past of this exuberant city.

In Fort Edmonton a glimpse of the past is seen and very real it is. To the casual observer there is a sameness in these Heritage Villages.

Those historians who supervised the building assembly of Fort Edmonton succeeded, by attending to detail, in recreating the past effectively.

Because the legislative buildings were built where Fort Edmonton once stood the rebuilt fort was placed beside the river giving a perfect setting for the authentic York Boat. In the fort kitchen the tantalizing smell of fresh rhubarb pies attracted a large crowd. No modern baking equipment was used and the finished product were baked in a huge outdoor clay oven.

In the fort, originally built in 1840, the chief factor John Rowand's Big House dominated other buildings. To illustrate the fur trade not merely a few samples of beaver pelts were lying around, but bales of these and quantities hanging in view to give the idea of the brisk trade in those days.

The past is fascinating, but the present compelling. We had planned a visit to Fort McMurray and the tar sands.

Early the next morning we left Edmonton for the 275 miles of driving northeast through farmlands and groves of spruce, poplar and tamarack.

* * *

The Historical Markers kept us in touch with the past. We read about the Athabasca Landing Trail that wound from northeast to southwest through the valley. Freight was carried by carts from 1870 to 1912 when the Northern Alberta railway was completed, then the old trail became overgrown.

The last 150 miles of our drive not a farmhouse or piece of cultivated land was evident—just spruce, muskeg and meadows. Then "civilization" broke out in the form of apartment blocks, building cranes, motels with neon-lighted rotating signs showing us we had reached the bustling young town of Fort McMurray.

In the 1960s it grew from the sleepy little hamlet of 600 to 6,000 and now there is talk of such numbers as 30,000 population soon with the building boom due to the activity at the tar sands.

Out on the streets after a heavy shower of rain there were evidences of a wilderness town as we saw well-dressed business men dodging mud puddles as they made a dash for their cars, a native Indian carrying a heavy pack and bow and arrow walked with head down, a hungry man trudged dejectedly in the rain eating slices of bologna from a package.

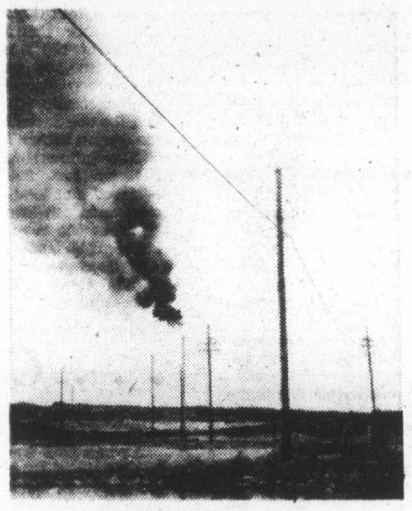

GAS TORCHES over tar sands.

By Phyllis James

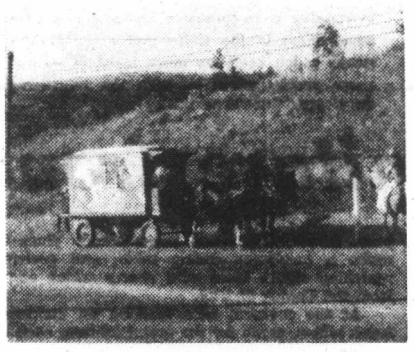

ONE ANSWER to gas prices

HUGE TRUCK at tar sands project.

Later we might be on Government or Granville Street as we sat in the elegant Peter Pond restaurant dining room. Red velvet panels on the walls, thick red carpets and handsome red plush chairs at the tables were all ignored by the oily-clothed workmen who left their mark on the padded chairs.

Our motel owner invited us over for coffee later and we looked forward to hearing something about the background of Fort McMurray from the variety of guests at the motel.

* * *

We were disappointed to find all guests seated motionless at tables staring up at the television set in the corner, viewing an impossible movie we had turned off in our room. There was nothing to do but watch as we drank coffee and were attacked by the wily northern mosquitoes.

Next morning we made sure of a guided tour of the Great Canadian Oil Sands. We drove 20 miles out of town and joined a group of tourists at the appointed bus. A party of Japanese alighted and we piled in, donned hard hats and safety glasses and paid attention to our student guide.

Those impressed by size of machinery could gasp at the empty trucks of 110 tons and loaded ones weighing 260 tons. Our guide explained how the trees and muskeg and overburden of sand and shale were removed in January and February. We stared around at six square miles denuded of its top layer and beneath our feet lay the spongy, sticky tar sand. Tourists were provided with plastic bags in order to take home samples.

"No wonder they can't make this pay with tourists stealing handsful," joked one.

Some stood staring at the immense buckets scooping up the tar. The massive bucket wheel scoops 100,000 tons of oil sands a day and dumps it on the conveyor belt, so long and heavy it requires four days to move it to a new position.

Even with the plant working 24 hours a day, 365 days a year, there was doubt in some minds if the expense will eventually pay off.

* * *

Those who love the land deplore this huge scar, even when shown the reclaimed dikes covered in sparse grass.

Birds and animals are coming back to these new planted areas we were told. But it will be some time before it resembled our picnic spot some miles from the strip mining where tha air was full of bird songs and wild roses and tiger lilies grew in profusion.

Our guide assured us that the G.C.O.S. company is committed to getting out all the oil and leaving the land as it was before they came. That is a heavy committment. We were told a ton of tar sand is reduced to a barrel of precious oil.

As we were leaving we noticed in place of safety posters, a flattened half-ton truck raised on pipes for all to see. It had been run over by a 150-ton truck. The driver, high up in his cab in the huge vehicle could not see the small one parked in his path.

So we returned to our comfortable motel, satisfied that we had seen the activity at the Athabasca tar sands that we had studied about so long ago at school.

"If only a way could be found to extract the oil from the sand Canada would be richer," our old teachers told us. Now we will see the results.

Once more in the evening at the darkened Islander Hotel the patrons could shut out the wilderness and imagine they were in a Hawaiian restaurant as they were surrounded in Hawaiian ornaments. On our drive along Franklin Street that evening the similarity to Yates Street at rush hour was evident for a short time.

* * *

The following morning on our trip home we became surrounded once more by miles of grass and trees and silence. June was coming to an end and the rain fell heavily.

With July came the sudden rise in the price of gasoline. We did not know if it was planned or by coincidence we saw so many using the horse for travelling.

One morning an old miner on horseback travelled beside us carrying all his needs with him. At Clairmore we photographed a wedding party being met at the church with a smart looking horse drawn wagon.

At Kamloops we met a whole caravan including outriders making a trek north in horse drawn vans. We decided that if the oil sands proved economically unsound we do have alternative travel.